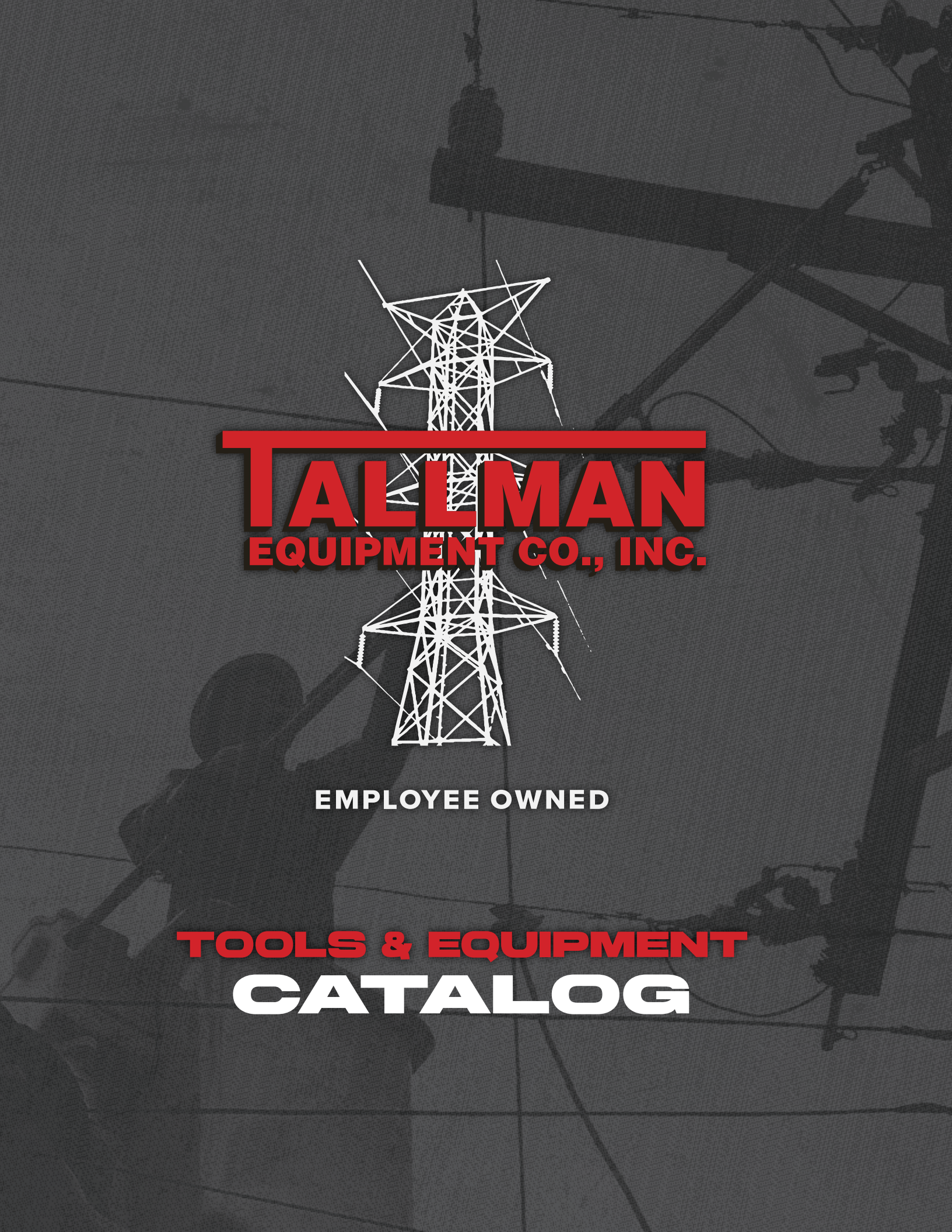

TALLMAN
EQUIPMENT CO., INC.

EMPLOYEE OWNED

TOOLS & EQUIPMENT
CATALOG

TALLMAN EQUIPMENT PROUDLY OFFERS QUALITY TOOLS & EQUIPMENT FROM THESE MANUFACTURERS

Alaskaug / Auger Tech
Alcoa / AFL
American Polywater Corp.
American Presto Corp.
Apex Tool Group
Arnett Industries
Avery Weigh-Tronix
Award Machinery

Bartlett Mfg.
Bashlin Industries
Bevins Co.
Bierer & Associates
Bigfoot Outrigger Pads
Bosch Power Tools
Brunner & Lay
Buckingham Mfg.
Burndy

Carraro S.R.L.
Cembre
Cementex Products
Chance
Checkers
Chicago Hardware
Chicago Pneumatic
CM Hoists & Rigging
Coffing Hoists
Columbus McKinnon
Condux International
Condux Tesmec
Continental Power Tools
Continental Western Corp.
Cooper Power Systems
Cope Plastics
Crosby Group
Current Tools

DCD
DDIN
DeMark
DeWalt
DICA
Dicke Tool Co.
Dillon
Diversified Products
Dixie Industries

Eagle Line Tools
Echo
Electroline Corp.
Emerson Professional Tools
Erin Rope Corp.
Esmet
Estex Mfg.
Etiflex Corp.

Fairmont
FallTech
Fargo
Fluke Electronics

Gear Wrench
Geib Industries
GMP General Machine Products
Golden Eagle Distributing
Golight
Good Rigging
Greenlee
GroundGuards
Gunnebo Johnson

Hanco International
Harrington Hoist
Hastings Fiberglass
HD Electric
HIOKI USA
Hipotronics
Hisco Inc.
Hogg & Davis
Hubbell Power Systems
Huskie Tools
Huxhold Enterprises
Hy-Tech Machine

Illumagear Distribution
ILSCO LLC
IMPERIAL-Newton Corp.
INDUSCO Wire Rope
Industrial Webbing Corp.
International Tool Mfg.

Jameson
JBC Safety
Jelco
Journeyman Gear
Justrite

Kaman Fluid Power
Kearney
Kellems
Keson Industries
Klein Tools
Knopp
Kri-Tech Products Ltd.
Kunz

Leidy Tool Div.
Lewis Mfg.
Lift-All
Lincoln Hoist
Lindsey Mfg.
Line Work Bucket Products
Lineman Solutions
Little Mule
LogRite Tools
Lowell Corp.
Lug-All Corp.

M&A Products
MacLean Power Systems
MADI
Makita USA
MDI-Traffic Control
Megger-AVO International
Meta Design & Mfg.
Michigan Ladder
Milwaukee Electric Tool
Morpac
MRP Mfg.
Murdock Webbing Co.
Mutual Industries

Nasco Industries
National Safety Apparel
National Telephone Supply
Naval Co.
Nikon
Novax

ORS Nasco
Oshkosh Tools
Outdoors For Life

Peavey Mfg. Co.
Pelican Products
Pelsue
Pengo Attachments
PENTA ESP
Plastic Composites Co.
Ply-Tech
Power Gripz
Princeton Tec
Protective Industrial Products
PT Coupling Co.
PTI
PullR Holdings

Rainbow Technology
Rauckman
RD Utility Products
Redi Driver
Reel Power Industrial
Results Lubricating
Reusable Transport Packaging
Ridge Tool Company
Riganti Forging
Ripley
Rothenberger USA
Rycom Instruments

S&C Electric Co.
Safeguard Equipment
Salisbury
Samson
Sauber Mfg. Co.
Schutt Industries
SensorLink Corp.
Seymour Midwest
Sherman + Reilly
Simple Strap
Skookum
Slingco America
SNC Mfg. Co.
Southwire
Speed Systems
Speedy Sharp
SPX Hydraulic Techologies
Stanley Black & Decker
Stanley Hydraulic Tools
Stockade USA
Streamlight
Superior Glove

TE Connectivity
TESCO
Tiiger
Timco Instruments
Tingley Rubber
Tools Renewed
Transcat
Travis Pattern & Foundry
Trystar
TSE International
Twistarp

Underwater Kinetics
Utility Solutions
Utility Tool and Trailer

Veto Pro Pac
Von Corp

Warren Heim
Werner Ladder
WestFall
Wilderness Athlete
Wood Owl
World Point
Wright Tool

Yale Cordage
Youngstown Glove Co.

TALLMAN EQUIPMENT CO., INC.
EMPLOYEE OWNED

Phone: 877-860-5666
www.tallmanequipment.com

TABLE OF CONTENTS

About Tallman 2-15
Crimpers 16-39
Cutters 40-54
Battery Tools & Accessories 55-79
Gear Bags & Tool Holders 80-94
Cable Prep Tools 95-102
Climbing Gear 103-144
Fiberglass Tools & Accessories 145-176
Grips & Swivels 177-194
Grounds & Jumpers 195-214
Hand Tools 215-243
Hydraulic Tools & Accessories 244-256
Instruments 257-283
Pole Pulling & Setting 284-294
Rubber Goods & Cover Up 295-308
Rigging & Lifting 309-340
Safety & Protection 341-368
Stringing Blocks 369-388
Truck Accessories 389-399
Underground Tools 400-419
Utility Staplers 420-423
Index 428-434
Rental Tools 437-443
ACSR Wire Chart ..... Inside Back Cover

TALLMAN EQUIPMENT CO., INC.

EMPLOYEE OWNED

© 2025

ABOUT US





SINCE 1952

At Tallman Equipment Company, we understand the unique challenges you face as an electric utility lineman. That's why we've built our reputation as a trusted partner, delivering the tools and equipment you need to power through every job safely and efficiently.

Our experienced team is here to support you, offering expert advice tailored to your specific needs—whether it's line stringing, lifting/rigging, fiberglass, rubber goods & cover-up, or grounds & jumpers. We take the time to listen, ensuring you get exactly what your project requires to stay on track and on budget.

Tallman Equipment is more than just a supplier; we're your go-to resource for tools, equipment, and services that help you excel in the field. With our comprehensive offerings, we're proud to be the only company in the industry that provides the full range of solutions you rely on to get the job done right, every time.

OUR SERVICES





TOOL & EQUIPMENT RENTAL

When new equipment purchases aren't an option, Tallman Equipment's Rental Department is here to meet your shorter-term needs! We house a large inventory of the most commonly used equipment for the construction and maintenance of electrical transmission and distribution systems.





GROUND & JUMPER SETS MANUFACTURING AND REPAIR

Tallman Equipment has a full-service assembly department skilled in building and repairing custom grounds and jumpers.

We can build customized grounds and jumpers to your specifications in as quick as a day. Rest assured that our testing process meets ASTM standards for both new builds and reconditioned assemblies.

Our comprehensive refurbishing process brings old grounds and jumpers back to nearly-new, complete with testing and recertification for best practice compliance.



ROPE MANUFACTURING AND ROPE REPAIR

Tallman leads the industry in developing and manufacturing transformer slings. Whatever your need may be, our trained and certified Master Splicer can build custom rope assemblies for unique applications, along with winch lines for buckets, diggers, bumper winches, and high strength tow ropes.




ALLEMAN



TOOL REPAIR & REFURBISHMENT

Tallman can repair virtually anything that we sell! We consider no tool to be outside the experience and training of our technicians. Though the list is endless, some examples of commonly repaired tools include hydraulic, pneumatic, gas and battery-powered equipment, stringing blocks, dynamometers, chain hoists, strap hoists, capstan hoists, and rope products.



FIBERGLASS TESTING, REPAIR & REFINISHING

Tallman offers complete repair and reconditioning of your fiberglass tools compliant with OSHA and ASTM standards. Our technicians can tackle your hot sticks, conductor and support gins, ladders, extension arms, shotgun sticks, fixed sticks and much more.




ALLMAN
ATE : JAN 25 2021
STED AT 20KV AC
ELECTRIFLEX
9 1/2
9898
12899249
ALLMAN
ATE : JAN 25 2021
STED AT 20KV AC
ELECTRIFLEX
9 1/2
9897
ALLMAN
ATE : JAN 25 2021
STED AT 20KV AC
ELECTRIFLEX
9 1/2



RUBBER GOODS CLEANING & TESTING

Tallman is now offering cleaning and testing of Lineman's rubber gloves, blankets, sleeves, hoods, line hose, and hardcover. All testing and procedures conform to ASTM standards and involve thorough washing, visual inspection, dielectric testing, and date stamping.

CRIMPERS

BATTERY POWERED CRIMPERS

- 6 TON
- 11 TON
- 12 TON
- 15 TON

MANUAL CRIMPERS

HYDRAULIC CRIMPERS

- 60 TON
- 100 TON

COMPRESSION DIES & ADAPTERS

DIE STORAGE

WEJTAP TOOLS

AMPACT TOOLS

SEE ALL THE LATEST CRIMPERS & CRIMPER ACCESSORIES TALLMAN CARRIES
tallmanequipment.com



MI2978-22BG

Milwaukee

M18 FORCE LOGIC
6 TON LINEAR UTILITY CRIMPER KIT

- In-line design and 340° head rotation for easy access in tight spaces
- Automatically modifies output based on the connector, ensuring optimal pressure every time
- Eight Interchangeable jaws deliver versatility to tackle a variety of jobs with a single tool
- Enlarged trigger and slim grip designed specifically for use with Class-3 gloves

ONE KEY | FORCE LOGIC | M18 FUEL

ITEM #:	JAW TYPE:	KIT INCLUDES:
MI2978-20	Tool Only	Tool Only
MI2978-22	6T Snub Nose	(1) Tool, (1) Charger, (2) M18™ 2.0 Ah Batteries, (1) Carabiner, (1) Jaw, (1) Storage Bag
MI2978-22BG	Fixed BG & D3	(1) Tool, (1) Charger, (2) M18™ 2.0 Ah Batteries, (1) Carabiner, (1) Jaw, (1) Storage Bag
MI2978-22O	Fixed O & D3	(1) Tool, (1) Charger, (2) M18™ 2.0 Ah Batteries, (1) Carabiner, (1) Jaw, (1) Storage Bag

ITEM #:	DESCRIPTION:
MI48-59-1808	M12® and M18® Rapid Charger
MI48-11-1835	M18™ REDLITHIUM™ High Output™ CP3.0 Battery

MI2678 & MI2978 JAW COMPATIBILITY:



SNUB NOSE & D3 CRIMPING JAW
MI49-16-11D3



FIXED O & D3 CRIMPING JAW
MI49-16-1OD3



FIXED BG & D3 CRIMPING JAW
MI49-16-BGD3



KEARNEY CRIMPING JAW
MI49-16-KEAR



477 ACSR CUTTING JAW
MI49-16-2773
REPLACEMENT BLADE: 48-44-0412



750 MCM CU/AL CUTTING JAW
MI49-16-2772
REPLACEMENT BLADE: 48-44-0411



1/2" EHS GUY WIRE JAW
MI49-16-2777
REPLACEMENT BLADE: 48-44-2777



FINE STRANDED WIRE JAW
MI49-16-2778
REPLACEMENT BLADE: 48-44-2778



M18 FORCE LOGIC
6 TON UTILITY CRIMPER KIT

- Automatically modifies output based on the connector, ensuring optimal pressure every time
- Fastest crimp time in the industry 2.5x faster crimp speed
- Eight interchangeable jaws deliver versatility to tackle a variety of jobs with a single tool
- Weather protected electronics keep dirt, dust, and moisture out

ONE KEY | FORCE LOGIC | M18 FUEL

ITEM #:	JAW TYPE:	KIT INCLUDES:
MI2678-20	Tool Only	Tool Only
MI2678-22	Snub Nose Jaw (*Pictured)	(1) Tool, (1) Charger, (2) M18™ 2.0 Ah Batteries, (1) Carabiner, (1) Jaw, (1) Storage Bag
MI2678-22BG	Fixed BG & D3 Jaw	(1) Tool, (1) Charger, (2) M18™ 2.0 Ah Batteries, (1) Carabiner, (1) Jaw, (1) Storage Bag
MI2678-22O	Fixed O & D3 Jaw	(1) Tool, (1) Charger, (2) M18™ 2.0 Ah Batteries, (1) Carabiner, (1) Jaw, (1) Storage Bag

MI2678 & MI2978 JAW COMPATIBILITY:



SNUB NOSE & D3 CRIMPING JAW
MI49-16-11D3



FIXED O & D3 CRIMPING JAW
MI49-16-1OD3



FIXED BG & D3 CRIMPING JAW
MI49-16-BGD3



KEARNEY CRIMPING JAW
MI49-16-KEAR



477 ACSR CUTTING JAW
MI49-16-2773
REPLACEMENT BLADE: 48-44-0412



750 MCM CU/AL CUTTING JAW
MI49-16-2772
REPLACEMENT BLADE: 48-44-0411



1/2" EHS GUY WIRE JAW
MI49-16-2777
REPLACEMENT BLADE: 48-44-2777



FINE STRANDED WIRE JAW
MI49-16-2778
REPLACEMENT BLADE: 48-44-2778

GO TO *TALLMANEQUIPMENT.COM* FOR MORE MODELS, ACCESSORIES AND MORE



BURNDY

IN-LINE, SCISSOR ACTION
6 TON PATRIOT CRIMPER

- The 6 ton PATRIOT® IN-LINE® PATMD-LW is a scissor action series in-line crimper
- Eight Interchangeable scissor action crimping and cutting jaws available
- 355° Head rotation
- Uses 'W' and 'X' dies
- LED work light

USES Makita BATTERIES

ITEM #:	JAW TYPE:	KIT INCLUDES:
FRPATMD6LW5	BG & D3 Crimp Jaw	(1) Tool, (1) Charger, (2) Makita 5.0 Ah Batteries, (1) Jaw, (1) Storage Bag
FRPATMD68LW5	O/D3 Crimp Jaw	(1) Tool, (1) Charger, (2) Makita 5.0 Ah Batteries, (1) Jaw, (1) Storage Bag
FRPATMD66LW5	D3 Snub Nose Crimp Jaw	(1) Tool, (1) Charger, (2) Makita 5.0 Ah Batteries, (1) Jaw, (1) Storage Bag

ACCESSORIES ITEM #:	DESCRIPTION:
MKDC18RC	Rapid Optimum Battery Charger
MKBL1830B	18V LXT Lithium-Ion 3.0Ah Battery
MKBL1850B	18V LXT Lithium-Ion 5.0Ah Battery

JAW COMPATIBILITY:



SNUB NOSE CRIMPING JAW
FRPATMD66LWJAW



FIXED O CRIMPING JAW
FRPATMD68LWJAW



FIXED BG CRIMPING JAW
FRPATMD6LWJAW



X, P, & J DIE GROOVES
FRPATMDXPJLWJAW



ACSR CUTTING JAW
FRPATMDCUTLWJAW



CU/AL CUTTING JAW
FRPATMDCUTCLWJAW



GUY WIRE JAW
FRPATMDCUTGLWJAW



DIELESS CRIMPER JAW
FRPATMD430LWJAW



GREENLEE

6 TON
IN-LINE CRIMPERS

- Can be operated with one hand, leaving the other hand free to position the cable and connector
- The crimping jaws open wide to fit easily over connectors
- In-line tool style is lightweight and very easy to control
- Intelligent Crimping System Technology includes a pressure sensor that monitors the crimping force of each crimp

USES Makita BATTERIES

ITEM #:	JAW TYPE:	KIT INCLUDES:
GREK425LXDBG11	D3 & Fixed BG	(1) Tool, (1) Charger, (2) 4.0Ah Batteries, (1) CJD3BG Jaw
GREK425LXDBG12	D3 & Fixed BG	(1) Tool, (1) 12V DC Charger, (2) 4.0 Ah Batteries, (1) CJD3BG Jaw
GREK425LXDO11	D3 & Fixed O	(1) Tool, (1) Charger, (2) 4.0 Ah Batteries, (1) CJD30 Jaw
GREK425LXDBGB	D & BG Die Grooves	(1) Tool, (1) CJD3BG Jaw

ACCESSORIES ITEM #:	DESCRIPTION:
MKDC18RC	Rapid Optimum Battery Charger
MKBL1830B	18V LXT Lithium-Ion 3.0 Ah Battery
MKBL1850B	18V LXT Lithium-Ion 5.0 Ah Battery

EK425LXD & EK628LXD JAW COMPATIBILITY:



D3 & BG DIE GROOVES
GRCJD3BG



D3 & O DIE GROOVE
GRCJD3O



SNUB NOSE D3
GRCJD3



KEARNEY™ DIES
GRCJK



CRIMPING JAW WITH NICOPRESS X, P, & J DIE GROOVES
GRCJXPJ



ACSR CUTTING HEAD
GRCJ-ASCR1



CU/AL CUTTING HEAD
GRCJ-CuAL



CUTTING HEAD
GRCJB



HTSLC-MK7ND

Huskie TOOLS

IN-LINE, 6 TON
SERIES 7M CRIMPER

- New 360° LED light ring
- Ergonomic design for easy one-hand operation
- 180° Rotating head with forged jaws and protective brush guards
- New pull-pin head design allows quick change of available jaws
- Accepts all 'W', 'X' & 'O' type dies depending on jaw selected

USES Makita BATTERIES

USES Milwaukee M18 FUEL REDLITHIUM BATTERIES

ITEM #:	JAW TYPE:	KIT INCLUDES:
HTSLC-MK7ND	ND Jaw	(1) Tool, (1) Charger, (2) Makita 5.0 Ah Batteries, (1) Jaw, (1) Storage Bag
HTSLC-MK7NDX	ND Jaw	(1) Tool, (1) Storage Bag
HTSLC-MK7NDBG	BG Jaw	(1) Tool, (1) Charger, (2) Makita 5.0 Ah Batteries, (2) Jaws, (1) Storage Bag
HTSLC-MK7NDBGX	BG Jaw	(1) Tool, (1) Storage Bag
HTSLC-MK7NDO	O Jaw	(1) Tool, (1) Charger, (2) Makita 5.0 Ah Batteries, (1) Jaw, (1) Storage Bag
HTSLC-MK7NDOX	O Jaw	(1) Tool, (1) Storage Bag
HTSLC-RL7ND	ND Jaw	(1) Tool, (1) Charger, (2) Milwaukee 5.0 Ah Batteries, (1) Jaw, (1) Storage Bag
HTSLC-RL7NDX	ND Jaw	(1) Tool, (1) Storage Bag
HTSLC-RL7NDBG	BG Jaw	(1) Tool, (1) Charger, (2) Milwaukee 5.0 Ah Batteries, (1) Jaw, (1) Storage Bag
HTSLC-RL7NDBGX	BG Jaw	(1) Tool, (1) Storage Bag
HTSLC-RL7NDO	O Jaw	(1) Tool, (1) Charger, (2) Milwaukee 5.0 Ah Batteries, (1) Jaw, (1) Storage Bag
HTSLC-RL7NDOX	O Jaw	(1) Tool, (1) Storage Bag

JAW COMPATIBILITY:



BG JAW
HTBG-JAW



D3 & O CRIMPER JAW
HTO-JAW



KEARNEY JAW
HTK-JAW



SEE ALL MILWAUKEE AND MAKITA BATTERIES ON PAGES 78 & 79



BURNDY

6 TON
PATRIOT DIELESS CRIMPER

- Dieless system with range taking capabilities
- 360° Head rotation
- Unique crimping guides for improved reliability and ease of use
- Mechanical ram release (no battery consumption)
- Over-molded handle for comfort and improved grip
- Crimps: copper, aluminum terminals and splices, HYPLUG™

USES Makita BATTERIES

ITEM #:	KIT INCLUDES:
FRPAT81K2U03A2	(1) Tool, (1) Charger, (2) 18V 3.0 Ah Batteries, (1) Latch Head, (1) Guides, (1) Storage Case



GREK6ATLX11

GREENLEE

6 TON PISTOL STYLE
QUAD DIELESS CRIMPER

- Equipped with Bluetooth™ communication enabled via the Greenlee Gator Eye app
- Features LED display screen communicating pressure and battery levels as well as tool diagnostics with real-time tool feedback
- Intelligent crimping system technology includes a pressure sensor that monitors the crimping force of each crimp and provides the operator a visual and audible alert if the force is below specifications
- State of the art 18 V lithium ion (Li-ion) battery provides 70% more cycles per charge and faster cycle times

USES Makita BATTERIES

ITEM #:	KIT INCLUDES:	HEAD TYPE:	CHARGER:
GREK6ATLXB	Tool Only	Open Face	--
GREK6ATLX11	(1) Tool, (1) Charger, (2) 4.0 Ah Makita Batteries, (1) Storage Case	Open Face	120 VAC
GREK6FTLXB	Tool Only	Flip Top	--
GREK6FTLX11	(1) Tool, (1) Charger, (2) 4.0 Ah Makita Batteries, (1) Storage Case	Flip Top	120 VAC



HTREC-RL7630

Huskie TOOLS

6.2 TON DIELESS
COMPRESSION TOOL

- Optimized hydraulics offer 20% faster advance and 30% faster retraction
- 4 Integrated crimping nibs eliminate need for multiple die sets
- Crimps Anderson connectors and others manufactured to ANSI C1119.4
- 180° Rotating head for ease of use and maneuverability

USES Makita BATTERIES

USES Milwaukee M18 FUEL REDLITHIUM BATTERIES

ITEM #:	KIT INCLUDES:	ACCEPTS BATTERY:
HTREC-MK7630	(1) Tool, (1) Charger, (2) 4.0 Ah Makita Batteries, (1) Storage Case	Makita
HTREC-MK7630X	(1) Tool (Bare Tool with Tool Bag)	Makita
HTREC-RL7630	(1) Tool, (1) Charger, (2) 2.0 Ah Milwaukee Batteries, (1) Storage Case	Milwaukee
HTREC-RL7630-X	(1) Tool (Bare Tool with Tool Bag)	Milwaukee



HTREC-MK7750

Huskie TOOLS

6.2 TON DIELESS
COMPRESSION TOOL

- Optimized hydraulics offer 20% faster advance and 30% faster retraction
- Patent-pending selectable ON/OFF Auto-Retract
- 4 Integrated crimping nibs eliminate need for multiple die sets
- Crimps Anderson connectors and others manufactured to ANSI C1119.4
- 180° Rotating head for ease of use and maneuverability
- Audible feedback provides completed cycle verification

USES Makita BATTERIES

USES Milwaukee M18 FUEL REDLITHIUM BATTERIES

ITEM #:	KIT INCLUDES:	ACCEPTS BATTERY:
HTREC-MK7750	(1) Tool, (1) Charger, (2) 5.0 Ah Makita Batteries, (1) Storage Case	Makita
HTREC-MK7750X	(1) Tool (Bare Tool with Tool Bag)	Makita
HTREC-RL7750	(1) Tool, (1) Charger, (2) 2.0 Ah Milwaukee Batteries, (1) Storage Case	Milwaukee
HTREC-RL7750-X	(1) Tool (Bare Tool with Tool Bag)	Milwaukee



Milwaukee

M18 FORCE LOGIC - DIELESS
11 TON LINEAR UTILITY CRIMPER KIT

- Lightest, most balanced in-line design delivers maximum control
- Predictive Force Monitoring (PFM™) helps measure output force
- In-line design and 340° rotating head for easy access in tight spaces
- Instant verification of successful cycle with green LED

ONE KEY | FORCE LOGIC | M18 FUEL

ITEM #:	KIT INCLUDES:
MI2876-22	(1) Tool, (1) Charger, (1) M18™ REDLITHIUM™ 2.0 Ah Battery, (1) M18™ REDLITHIUM™ 5.0 Ah Extended Capacity Battery Pack, (1) Contractor Bag

ACCESSORIES ITEM #:	DESCRIPTION:
MI48-59-1808	M12® and M18® Rapid Charger
MI48-11-1835	M18™ REDLITHIUM™ HIGH OUTPUT™ 3.0 Ah Battery
MI48-11-1850	M18™ REDLITHIUM™ 5.0 Ah Battery



BURNDY

11 TON PISTOL GRIP
PATRIOT DIELESS CRIMPER

- Die-less system with range taking capability
- #4 AWG -1000 kcmil Copper and Aluminum, #4 AWG - 556.5 kcmil ACSR, AAC, AAAC, ACAR
- 355° Rotatable latch head
- Audible pop-off indicates properly completed crimps
- Five-year limited warranty, lifetime warranty on Infinity Drive®, three-year warranty on batteries and charger

USES Makita BATTERIES

ITEM #:	KIT INCLUDES:
FRPAT644L5	(1) Tool, (1) Charger, (2) 18V 5.0 Ah Batteries, (1) Latch Head, (1) Guides, (1) Storage Case

ACCESSORIES ITEM #:	DESCRIPTION:
MKDC18RC	Rapid Optimum Battery Charger
MKBL1830B	18V LXT Lithium-Ion 3.0 Ah Battery
MKBL1850B	18V LXT Lithium-Ion 5.0 Ah Battery



M18 FORCE LOGIC - DIELESS
12 TON LINEAR UTILITY CRIMPER KIT

- Lightest, most balanced in-line design delivers maximum control
- Predictive Force Monitoring (PFM™) ensures full pressure
- Fastest 12 ton crimper
- In-line design and 340° rotating head provides easy access in tight spaces

ONE-KEY | FORCELOGIC | M18 FUEL

ITEM #:	KIT INCLUDES:
MI2878-22	(1) Tool, (1) Charger, (1) M18™ REDLITHIUM™ 2.0 Ah Battery, (1) M18™ REDLITHIUM™ 5.0 Ah Extended Capacity Battery Pack, (1) Contractor Bag

ACCESSORIES ITEM #:	DESCRIPTION:
MI48-59-1808	M12® and M18® Rapid Charger
MI48-11-1835	M18™ REDLITHIUM™ HIGH OUTPUT™ 3.0 Ah Battery
MI48-11-1850	M18™ REDLITHIUM™ 5.0 Ah Battery



M18 FORCE LOGIC
12 TON UTILITY CRIMPER KIT

- Most balanced with ergonomic grip design
- Predictive Force Monitoring (PFM™) provides instant pressure verification with green indicator
- Longer life with POWERSTATE™ brushless motor & weather protected electronics that keep dirt, dust and moisture out
- Pre-crimp battery check automatically ensures enough charge to complete each crimp
- 350° Head rotation provides easy access in tight spaces

ONE-KEY | FORCELOGIC | M18 FUEL

ITEM #:	KIT INCLUDES:
MI2778-22	(1) Tool, (1) Charger, (1) M18™ 2.0 Ah Battery, (1) M18™ 5.0 Ah Extra Capacity Battery, (1) Carabiner, (1) Storage Bag, (1) Inverter

ACCESSORIES ITEM #:	DESCRIPTION:
MI48-59-1808	M12® and M18® Rapid Charger
MI48-11-1850	M18™ REDLITHIUM™ 5.0 Ah Battery



BURNDY

12 TON C-HEAD CRIMPER

- C-Head with 1.65" jaw opening
- 355° head rotation
- Uses 'U' dies
- Ergonomic design and over-molded handle for comfort grip
- Patented T-Track alignment guide for HYGROUND® as well as other asymmetrical connectors
- Accepts 2.0 Ah 6.0 Ah Makita Lithium-ion Batteries

USES Makita BATTERIES

ITEM #:	KIT INCLUDES:
FRPAT750L5DC	(1) Tool, (1) 12V DC Charger, (1) Makita 5.0 Ah 18V Li-Ion Battery, (1) Storage Case
FRPAT750L5	(1) Tool, (1) Charger, (1) Makita 5.0 Ah 18V Li-Ion Battery, (1) Storage Case

ACCESSORIES ITEM #:	DESCRIPTION:
MKDC18RC	Rapid Optimum Battery Charger
MKBL1830B	18V LXT Lithium-Ion 3.0Ah Battery
MKBL1850B	18V LXT Lithium-Ion 5.0Ah Battery



GREK1230LX11

GREENLEE

12 TON CRIMPER

- LED light provides the operator with the battery charge and tool maintenance status
- One trigger controls all tool functions
- Crimping head rotates 350°
- Tools automatically retract when the crimping cycle is complete
- Overmolded tacky grip areas make gripping the tool easier and more comfortable for linemen
- LED work light illuminates dark work areas

USES Makita BATTERIES

ITEM #:	KIT INCLUDES:	HEAD:
GREK1230LX11	(1) Tool, (1) Charger, (2) Makita 4.0 Ah Batteries, (1) Carrying Case	Y-35 (30 mm)
GREK1230LXB	(1) Tool Only	Y-35 (30 mm)
GREK1240LX11	(1) Tool, (1) Charger, (2) Makita 4.0Ah Batteries, (1) Carrying Case	Y-750 (42 mm)
GREK1240LXB	(1) Tool Only	Y-750 (42 mm)
GREK1240KLX11	(1) Tool, (1) Charger, (2) Makita 4.0 Ah Batteries, (1) Carrying Case	Kearney (42 mm)
GREK1240KLXB	(1) Tool Only	Kearney (42 mm)



Huskie TOOLS

12 TON COMPRESSION TOOL

- Optimized hydraulics offer 20% faster advance and 30% faster retraction
- Protective brush guards help prevent accidental contact with energized circuits
- Designed for use in single-handed operation in overhead line applications
- Accepts all 'U' type industry standard die sets
- Open 'C' head design allows for easy cable positioning and removal
- 180° rotating head for ease of use and maneuverability

USES Makita BATTERIES

USES Milwaukee M18 FUEL REDLITHIUM BATTERIES

ITEM #:	KIT INCLUDES:
HTREC-MK7510X	(1) Makita Compatible Bare Tool, (1) Storage Case
HTREC-MK7510	(1) Tool, (1) Charger, (1) Makita 5.0 Ah Battery, (1) Tool Bag
HTREC-RL7510X	(1) MIlwaukee Compatible Bare Tool, (1) Storage Case
HTREC-RL7510-1	(1) Tool, (1) Charger, (1) MIlwaukee 5.0 Ah Battery, (1) Tool Bag



Milwaukee

M18 FORCE LOGIC
15 TON CRIMPER KIT

- Center balanced grip enables use with one hand
- In-line design & 350° rotating head for easy access in tight spaces
- Quick release and push-to-close pin design provides easy access around splices
- Compatible with all industry standard 'P' dies and 'U' dies with 'P-to-U' die adapter
- Up to 90 crimps per charge on a M18™ REDLITHIUM™ XC5.0 Battery on 1000 MCM Al

ONE KEY | FORCELOGIC | M18 FUEL

ITEM #:	KIT INCLUDES:
MI2879-22	(1) Tool, (1) Charger, (1) M18™ 2.0 Ah Battery, (1) M18™ 5.0 Ah Extended Capacity Battery, (1) 15T 'P'-to-'U' Die Adapter, (1) Inverter, (1) Carabiner, (1) Contractor Bag

ACCESSORIES ITEM #:	DESCRIPTION:
MI48-59-1808	M12® and M18® Rapid Charger
MI48-11-1835	M18™ REDLITHIUM™ HIGH OUTPUT™ 3.0 Ah Battery
MI48-11-1850	M18™ REDLITHIUM™ 5.0 Ah Battery



BURNDY

15 TON C-HEAD CRIMPER

- 2" Jaw opening
- Used with 'P' dies
- Lightweight, scoop style 'C'-head with 355° head rotation
- 'P' Die & 'U' die Style with PUADP1 adapter (sold separately)

USES Makita BATTERIES

ITEM #:	KIT INCLUDES:
FRPAT46LWSL5	(1) Tool, (1) Charger, (2) 18V Makita Lithium-ion Batteries, (1) Hard Case

ACCESSORIES ITEM #:	DESCRIPTION:
MKDC18RC	Rapid Optimum Battery Charger
MKBL1830B	18V LXT Lithium-Ion 3.0Ah Battery
MKBL1850B	18V LXT Lithium-Ion 5.0Ah Battery



GREENLEE

15 TON CRIMPER

- State of the art 18V lithium-ion battery provides 70% more cycles per charge and faster cycle times
- Automatic Retraction Stop (ARS) which retracts the ram just enough to get ready for the next cycle saving time and energy
- LED light provides the operator with the battery charge and tool maintenance status
- Uses 'P' and 'U' dies
- Forward handle position improves tool balance
- Crimping head rotates 350°

USES Makita BATTERIES

ITEM #:	KIT INCLUDES:
GREK1550FLX11	(1) Tool, (1) Charger, (2) Makita 4.0 Ah Batteries (1) Carrying Case
GREK1550FLXB	(1) Tool Only

ACCESSORIES ITEM #:	DESCRIPTION:
MKDC18RC	Rapid Optimum Battery Charger
MKBL1830B	18V LXT Lithium-Ion 3.0Ah Battery
MKBL1850B	18V LXT Lithium-Ion 5.0Ah Battery



Huskie TOOLS

15 TON IN-LINE CRIMPER

- Accepts all 'P' type industry standard die sets, as well as 'U' type industry standard dies with the use of the PU-15 die adapter
- Open 'C' head design allows for easy cable positioning and removal
- 180° Rotating head for ease of use and maneuverability
- Protective brush guards help prevent accidental contact with energized circuits
- Tested up to 75 kV - for use in live line applications without damage to internal circuitry

USES Makita BATTERIES

ITEM #:	KIT INCLUDES:
HTSL-MKC7610X	Tool & Tool Bag
HTSL-MKC7610DC	(1) Tool, (1) 12V DC Charger, (2) 18V 5.0 Ah Makita Li-Ion Batteries, (1) Tool Case

ACCESSORIES ITEM #:	DESCRIPTION:
MKDC18RC	Rapid Optimum Battery Charger
MKBL1830B	18V LXT Lithium-Ion 3.0 Ah Battery
MKBL1850B	18V LXT Lithium-Ion 5.0 Ah Battery



HTS7L-MK610

Huskie TOOLS

15 TON COMPRESSION TOOL

- Accepts all 'P' type industry standard die sets, as well as 'U' type industry standard dies with use of PU-15 die adapter (sold separately)
- Protective rubber boot on tool head helps protect against accidental contact with energized circuits
- Improved hydraulics deliver up to 2x faster cutting and compression speeds compared to previous generation tools
- Improved weather-resistant case design protects tool against rain and debris

USES Makita BATTERIES

USES Milwaukee M18 FUEL REDLITHIUM BATTERIES

ITEM #:	KIT INCLUDES:
HTS7L-MK610X	(1) Makita Battery Compatible Bare Tool, (1) Tool Bag
HTS7L-MK610	(1) Tool, (1) Charger, (2) 18V 5.0 Ah Makita Li-Ion Batteries, (1) Tool Case
HTS7L-RL610X	(1) Milwaukee Battery Compatible Bare Tool, (1) Tool Bag
HTS7L-RL610-2	(1) Tool, (1) Charger, (2) 18V 5.0 Ah Milwaukee Li-Ion Batteries, (1) Tool Case



BURNDY

ONE-HANDED CRIMPING TOOL

- The Burndy OH25 crimping tool is a full cycle ratchet crimper
- Dieless, 6000 lbs, installs service entrance splice connectors #10 AWG – #1/0 AWG
- 1/4" hole for snap fastener
- Nest die

ITEM #:
FROH25



MD-6 CRIMPING TOOL

- 'D3' groove allows 'W' style die inserts for installing taps, splices, and terminal connectors
- Easy die insertion/removal

ITEM #:	TYPE:	BRAND:	HANDLE:
SLMD6	BG and D3	Slingco	Polymer
SLMD6-8	O and D3	Slingco	Polymer
FRMD6	BG and D3	Burndy	Wood
FRMD6-8	O and D3	Burndy	Wood



MD-7 CRIMPING TOOL

- Burndy MD7 HYTOOL™ Hand-Operated Crimper, Polymer Handles, #14 – 4/0 AWG
- Ergonomically designed, one-piece, composite polymer handles
- Accepts 'W' style or 'X' Dies

ITEM #:	BRAND:	HANDLE:	TYPE:
FRMD7	Burndy	Polymer	BG & D3
FRMD78	Burndy	Polymer	O & D3



XPJ COMPRESSION TOOL

- This rugged & lightweight fiberglass handled XPJ Compression Tool has three fixed die nests machined into the tool jaws for crimping #2, #4 & #6 non-insulated connectors
- This compression tool has three compression grooves for use with oval sleeves
- Connector sizes #2, #4, #6 (X,P and J)

ITEM #:	HANDLE:
TE246	Fiberglass



Huskie TOOLS
A SPARTACO COMPANY

6.2 TON DIELESS MANUAL
HYDRAULIC COMPRESSION TOOL

- Designed to crimp Anderson connectors #10 str – 500 MCM bare AL and #10 sol – 500 MCM bare CU manufactured to ANSI C119.4
- Two-stage rapid advance
- External pressure adjustment

ITEM #:
HTEP-630A



Huskie TOOLS
A SPARTACO COMPANY

6.2 TON DIELESS MANUAL
HYDRAULIC COMPRESSION TOOL

- Designed to crimp Anderson connectors and other brand connectors manufactured to ANSI C119.4
- Flip-top head design
- Lugs & splices #6 AWG - 750 MCM CU/AL

ITEM #:
HTEP-750A

KEEP YOUR TOOLS READY FOR ANY CHALLENGE WITH
OUR TOOL REPAIR SERVICES

Linemen depend on reliable tools every day to get the job done right. Tallman's Tool Repair Services ensure your equipment stays in top condition. By extending tool lifespan, providing expert repairs for major brands, and prioritizing safety, Tallman helps you avoid costly replacements and accidents.

Our quick turnaround times minimize downtime, while convenient drop-off and pickup options streamline the repair process.

Trust Tallman's knowledgeable technicians to keep your tools working like new. Scan the QR code to learn more about our tool repair process.





Huskie TOOLS

15 TON
REMOTE HYDRAULIC COMPRESSION HEAD

- 3/8" Male screw type coupler provided
- Protective rubber boot on 'C' head
- Also available for T&B Style 15-ton dies (model HTEP-610TB)
- PU-15: “U” Die Adapter for 15-ton tools (sold separately)
- 2" Jaw opening
- It accepts all Huskie HT61 series and Burndy 'P' type dies used in the Y-46

ITEM #:	CAPACITY:
HTEP-610H	Copper #8 AWG - 1500 MCM Aluminum #8 AWG - 1250 MCM



BURNDY

15 TON
HYDRAULIC HEAD CRIMPER
LIGHTWEIGHT WITH STORAGE BAG

- 2" Jaw opening
- Used with 'P' dies
- 'U' dies with PUADP1 adapter
- Positive push button die locks
- Lightweight scoop style open head design

ITEM #:	CAPACITY:
FRY46LWSBH	Copper #8 AWG - 1500 MCM Aluminum #8 AWG - 1250 MCM

Find all of the Hydraulic Pumps, Power Units, & Accessories we carry on Pages 245-248



60 TON COMPRESSION TOOL

- The HT60T is a single-acting 60 Ton hydraulic compression tool designed to compress sleeves and lugs on ACSR and ACAR transmission and distribution cables
- Ideal for substation construction and operable from any 10,000 psi pumping source with proper oil capacity
- Made to be portable for easy maneuverability, the HT60T can be operated utilizing the oblong lifting ring with use of a lifting rig
- Removable base
- Oblong lifting ring
- Removable die cap for easy cable insertion

ITEM #:	SIZE:	WEIGHT:	CABLE CAPACITY:
HT60T	6" W x 17" H	43.5 lbs	2.4" O.D.



100 TON COMPRESSION TOOL

- The TE100SDP is a 100 Ton compression head for full tension, transmission, and substation connections and requires an external 10,000 psi single or double acting pump
- Accepts Alcoa and Burndy style 100 ton dies
- Ram stroke is 0.98"
- Includes storage case

ITEM #:	SIZE:	WEIGHT:
TE100SDP	8.25" W x 15" H	95 lbs

Follow Tallman Equipment on social media

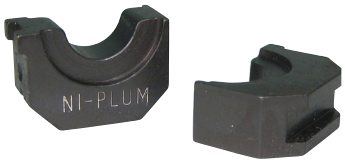

O-DIES

- Used in the Kearney™ 'O' series compression tools



U-DIES

- Used in Y-35, Y-39, Y-750 and other similar 12 & 14 ton compression tools



P-DIES

- Used in the Y-46 and other similar 15 ton compression tools

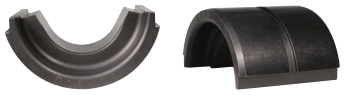

60-TON DIES

- Used in HT60T and similar 60 ton compression tools



CUTTING DIES

- Fits MD6, MD7 & other 6 ton compression tools

ITEM #:
FRW28K



W-DIES

- Used in MD6, MD7 and other similar 6 ton compression tools



H-DIES

- Used in the Kearney™ WH-2 & WH-3 compression tools



S-DIES

- Used in the Y-45 and other similar 15 ton compression tools



100-TON DIES

- Used in TE100SDP and similar 100 ton compression tools



Y-45 U-DIE ADAPTER

- Allows the use of 'U' dies in the Y-45

ITEM #:
FRPT6515

Tallman Equipment stocks virtually every die used in our industry.



Y-46 U-DIE ADAPTER

- Allows the use of 'U' dies in the Y-46

ITEM #:
FRPUADP-1



W DIE TREE

- Keeps six sets of industry standard 'W' dies secure and organized
- Easy insertion and removal of dies
- Milwaukee die tree accepts carabiner for transportation and storage

ITEM #:	BRAND:
MI49-16-TREE	Milwaukee
FRWDIETREE	Burndy



BURNDY

W DIE CASE

- Plastic case, holds 12 sets of 'W' dies
- Dies not included

ITEM #:
FRCASEWDIES



BURNDY

U DIE CASE

- Holds up to 15 stainless steel 'U' Die sets
- Durable plastic molded case
- Dies not included

ITEM #:
FRCASEUDIES15



DDIN

60 TON DIE STORAGE CASE

- Sturdy protective carrying case with foam inserts for die storage

ITEM #:	CAPACITY:
DN60-CASE	(15) Compression Dies



DDIN

100 TON DIE STORAGE CASE

- Sturdy protective carrying case with foam inserts for die storage

ITEM #:	CAPACITY:
DN100-CASE	(8) Compression Dies

DDIN®
BUILT FOR LINEMEN
DDIN.NET | 888-875-DDIN



WEJTAP TOOL KIT

- Complete Wejtap Kit consists of the following items:
  - (1) WTHRB1S small head only
  - (1) WTHY1S large head only
  - (1) WTB power unit
  - (1) WTOCY yellow removal clip
  - (1) WTCK cleaning kit
  - (1) WTOCBR blue & red clip
  - (1) WHCC – carrying case

ITEM #:
FRWTRBYK



SMALL HEAD ONLY

- Red/blue stainless frame, for small and medium range connectors

ITEM #:
FRWTHRB1S



LARGE HEAD ONLY

- Yellow stainless frame, for medium and large range connectors

ITEM #:
FRWTHY1S



POWER UNIT

- Installs WEJTAP™ and STIRRUP™ connectors #8 AWG - 1590 kcmil ACSR with applicable tool head

ITEM #:
FRWTB



REMOVAL CLIP

- Removal clip for tap connector

ITEM #:	DESCRIPTION:
FRWTOCBR	Blue & Red Clip
FRWTOCY	Yellow Clip



CARRYING CASE

- WEJTAP carrying case

ITEM #:
FRWHCC



CLEANING KIT

- For use with WTB tool body

ITEM #:
FRWTCK



WEJTAP HOTSTICK KIT

- Complete Wejtap hotstick kit consists of the following items:
  - (1) WHSCWH C-Wedge holder clamp assembly
  - (1) WHSWB wire brush
  - (1) WHSPBC dual cable/piggyback clamp
  - (1) WHSGB geared breech device
  - (1) WHSSADP 90° angle adapter
  - (1) WHSTA tool activator/hammer
  - (1) WHSWHADP – wedge holder adapter link
  - (1) WHCC – carrying case

ITEM #:
FRWHSK1



C-WEDGE HOLDER
CLAMP ASSEMBLY

- Used to hold the tap connector spring-body installation

ITEM #:
FRWHSCWH



WEDGE HOLDER
ADAPTER LINK

- Spring loaded

ITEM #:
FRWHSSADP



HOT STICK
WIRE BRUSH

- Attaches to the universal hotstick

ITEM #:
FRWHSWB



PIGGYBACK CLAMP
ASSEMBLY

- Used to hold run and tap conductors

ITEM #:
FRWHSPBC



GEARED BREECH DRIVE

- Matches to the breech end of the WEJTAP installation tool

ITEM #:
FRWHSGB



TOOL ACTIVATOR

- Hammer attaches to the universal hotstick

ITEM #:
FRWHSTA



AMPACT KIT

Complete Ampact kit consists of the following items:

- (1) TY69437 Small ampact tool
- (1) TY69611 Large ampact tool
- (1) TY69684, (1) TY69685-1, (1) TY69947, (1) 69847 Take off clips
- (1) TY306814-3 Auxiliary platform
- (2) TY314199-1 Cleaning tools

ITEM #:
TY83866-1



SMALL AMPACT TOOL

- Actuated by firing a powder loaded shell within the tool in order to reduce effort required to tap powerlines

ITEM #:
TY69437



LARGE AMPACT TOOL

FOR YELLOW TAPS

- Connects Aluminum Wire Combinations: 336.6-1192.5

ITEM #:
TY69611

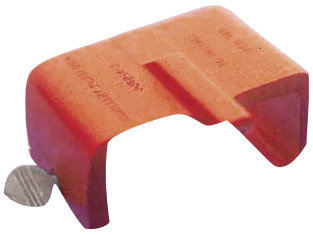

AUXILIARY PLATFORM

- Required when installing AMP red-coded copper wedge connectors

ITEM #:
TY366814-3



CLEANING TOOL

- Designed to assist in disassembling the gas release knob and cleaning carbon deposits

ITEM #:
TY314199-1

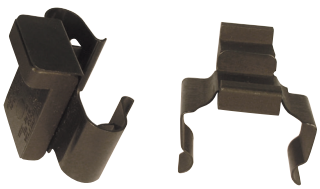

TAKE OFF CLIPS

- Used to remove terminated taps

ITEM #:	COLOR:
TY69684	Red
TY69685-1	Blue
TY69947	White
TY69847	Yellow



AMPACT TOOL HEADS

ITEM #:	DESCRIPTION:
TY47667-8	Small Head Only
TY69633-2	Large Head Only
TY69612	Universal Power Unit Fits Both Small & Large Heads

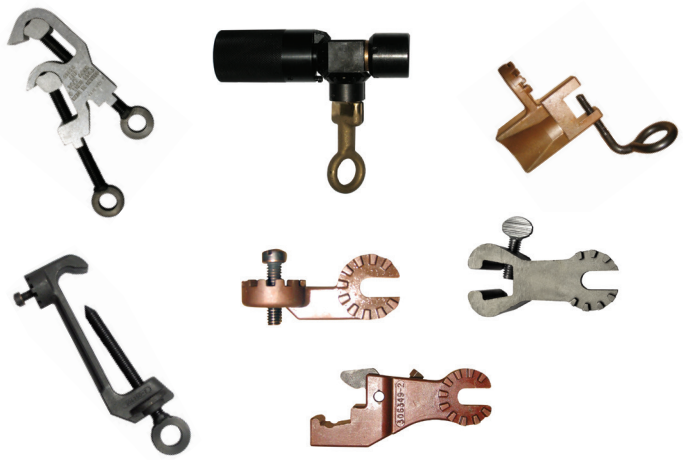

AMPACT HOTSTICK KIT

- Makes it possible to adapt AMPACT tools to standard commercial hotstick equipment
- This kit will handle all taps and stirrups from #8 to 556.5 – 26/7 ACSR and, additional components can be used on conductors to 1192.5 – 45/7 ACSR
- When used in hot line applications, the tool permits the lineman to work parallel to a line instead of across it, thereby reducing his exposure to energized lines

ITEM #:
TY69610-1



PIGGYBACK CLAMP

- For wire sizes #8 to 556.5 - 26/7 ACSR (990 amps continuous service)

ITEM #:	DESC:
TY69816	Small Clamp
TY69883	Large Clamp

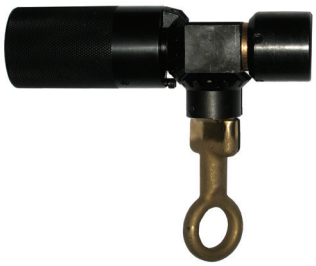

GEARED BREECH CAP

- For voltage class ≤ 500 kV of the Ampact tool

ITEM #:
TY306347-1

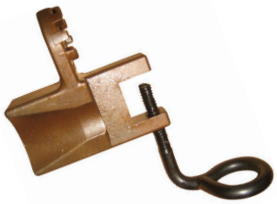

WEDGE HOLDER

- Lower connector tool voltage class (kV): ≤ 500

ITEM #:
TY306348-1



"C" HOLDER

- For voltage class ≤ 500 kV of the Ampact tool

ITEM #:
TY306350-2

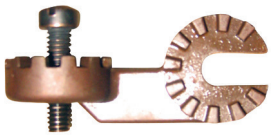

90° ADAPTER

- Power connector tool voltage class (kV): ≤ 500

ITEM #:
TY69833-1



TOOL HOLDER

ITEM #:	DESCRIPTION:
TY306349-1	For Tool TY69611
TY306349-2	For Tool TY69437

RELATED COMPONENTS

ITEM #:	DESCRIPTION:
TY69674	Hammer Head
TY69900	Combination 'C' wedge
TEWEDEJ	THE WEDGE EJECTOR: Removes Wedges from Yellow Shell - Ampact Wedge Connections

CUTTERS

ACSR CUTTERS

- BATTERY POWERED CUTTERS
- MANUAL CUTTERS
- MANUAL HYDRAULIC

BOLT CUTTERS

HARD CABLE RATCHET CUTTERS

CU/AL SOFT CABLE CUTTERS

- BATTERY POWERED CUTTERS
- MANUAL CUTTERS

SEE ALL THE LATEST CUTTERS & CUTTER ACCESSORIES TALLMAN CARRIES
tallmanequipment.com



Milwaukee

M18 FORCE LOGIC
ACSR CABLE CUTTER KIT

- Can make over 280 cuts on an M18 2.0 Battery
- Powerful 6T hydraulic pump effortlessly cuts through 477 in seconds
- Fully balanced design delivers the easiest alignment wearing Class 3 gloves
- Optimized blade geometry delivers up to 1,000 cuts per blade
- Patented anti-spreading jaw design provides the best power to size ratio in the industry
- The hydraulic system is optimized for consistent performance from 0° F – 122° F
- Jaws automatically open when the cut is complete
- **NOTE:** Does not work with crimper heads **Cutters won't crimp, Crimpers will cut**

ONE KEY | FORCE LOGIC | M18 FUEL

ITEM #:	KIT INCLUDES:	CAPACITY:
MI2672-21S	(1) Tool, (1) Charger, (1) M18™ 2.0 Ah Battery, (1) Carabiner, (1) Jaw, (1) Inverter, (1) Storage Bag, (1) Hex Key	477 MCM ACSR

JAW COMPATIBILITY:



477 ACSR CUTTING JAW
MI49-16-2773
REPLACEMENT BLADE: MI48-44-0412



1/2" EHS GUY WIRE JAW
MI49-16-2777
REPLACEMENT BLADE: MI48-44-2777



750 MCM CU/AL CUTTING JAW
MI49-16-2772
REPLACEMENT BLADE: MI48-44-0411



FINE STRANDED WIRE JAW
MI49-16-2778
REPLACEMENT BLADE: MI48-44-2778



FREE T-SHIRT

WHEN YOU LEAVE
3 PRODUCT REVIEWS
ON OUR WEBSITE

SCAN CODE TO SEE CURRENT SHIRT DESIGN

TALLMAN EQUIPMENT COMPANY INC. ★ 877-860-5666 ★ tallmanequipment.com



GRESG25LX11
GRESG45LX12



GRESG25LX11
GRESG25LX12



GRES20LX11
GRES20LX12

GREENLEE

IN-LINE
ACSR CABLE CUTTERS

- Designed primarily to cut distribution ACSR cable
- Scissor style blades make it easy to cut short tag ends on tap cables in H-tap connectors
- Powerful state of the art 18 V lithium-ion (Li-ion) battery
- LED light provides the operator with the battery charge and tool maintenance status

USES Makita BATTERIES

ITEM #:	KIT INCLUDES:	CAPACITY:
GRES20LX11	(1) Tool, (1) Charger, (2) Makita 4.0 Ah Batteries, (1) Storage Case	336 MCM ACSR
GRES20LX12	(1) Tool, (1) 12V DC Charger, (2) Makita 4.0 Ah Batteries, (1) Storage Case	336 MCM ACSR
GRESG25LX11	(1) Tool, (1) Charger, (2) Makita 4.0 Ah Batteries, (1) Storage Case	636 MCM ACSR
GRESG25LX12	(1) Tool, (1) 12 V DC Charger, (2) Makita 4.0 Ah Batteries, (1) Storage Case	636 MCM ACSR
GRESG45LX11	(1) Tool, (1) Charger, (2) Makita 4.0 Ah Batteries, (1) Storage Case	1590 MCM ACSR
GRESG45LX12	(1) Tool, (1) 12 V DC Charger, (2) Makita 4.0 Ah Batteries, (1) Storage Case	1590 MCM ACSR



HTSL-RLS720



HTSL-MKS720



HTECO-7336B

Huskie TOOLS
A SPARTACO COMPANY

IN-LINE
ACSR CABLE CUTTERS

- Designed to cut ACSR
- Lightweight ergonomic design for one-handed operation
- 180° Rotating head for ease of use in tight locations
- Tested up to 75 kV - For use in live line applications without damage to internal circuitry

USES Makita BATTERIES

ITEM #:	KIT INCLUDES:	CAPACITY:	BATTERY:
HTECO-MK7336B	(1) Tool, (1) Charger, (1) 2.0 Ah Battery, (1) Storage Case	336 ACSR	Makita
HTSL-MKS720	(1) Tool, (1) Charger, (1) 5.0 Ah Battery, (1) Storage Case	477 ACSR	Makita
HTSL-RLS720	(1) Tool, (1) Charger, (1) 2.0 Ah Batteries, (1) Storage Case	477 ACSR	Milwaukee



Milwaukee

M18 FORCE LOGIC
1590 ACSR CABLE CUTTER

- POWERSTATE™ Brushless Motor provides more power, more run-time, and longer life
- REDLITHIUM™ Battery Pack is the most durable pack on the market delivering more run-time, power, and longer battery life
- Cuts up to 1590 Falcon ACSR, and 1/2" EHS guy wire
- Patent-pending jaw design enables opening with just two fingers, enhancing alignment while delivering the easiest operation with Class 3 Gloves
- Wire automatically closes the jaw, providing hands-free jaw closure and the easiest mid-span cuts
- Fully balanced design delivers the best control
- Ergonomically designed and balanced

ONE KEY | FORCELOGIC | M18 FUEL

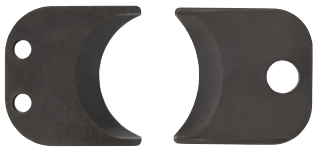

Milwaukee

REPLACEMENT BLADE

ITEM #:
MI49-16-2775

ITEM #:	KIT INCLUDES:	CAPACITY:
MI2777-21	(1) Tool, (1) Charger, (1) M18™ 5.0 Ah Extended Capacity Battery, (1) Carabiner, (1) Jaw, (1) Inverter, (1) Storage Bag	1590 MCM ACSR



BURNDY

7-TON
1.29" ACSR LATCH-HEAD CUTTER

- The PATRIOT® PATCUT129 offers a cutting range up to 1.29" copper and aluminum, 1113 kcmil ACSR, 3/8" EHS Guy Strand, as well as other hard metals
- Ergonomically balanced, providing one-handed operation for advance, retract and hold, ensuring versatility for the user
- Special latch head design provides interference free closure for mid-span cuts
- 180° Head rotation with over-molded handle and ergonomic design

USES Makita BATTERIES

ITEM #:	KIT INCLUDES:	CAPACITY:
FRPATCUT129L5	(1) Tool, (1) Charger, (2) Makita 5.0 Ah Li-On Batteries, (1) Storage Case	1113 MCM ASCR



BURNDY

2156 ACSR LATCH-HEAD CUTTER

- The PATRIOT® PATCUT2156 offers a cutting range up to 2156 kcmil ACSR, 2" copper and aluminum, 9/16" EHS Guy, as well as other hard metals
- 180° Head rotation and durable hardened steel blades
- Specialized latch head for mid-span cuts
- Mechanical ram release with no power consumption
- Cuts: ACSR, Aluminum, Copper cable, Ground rod, Rebar, Soft Steel Bolts, Standard Guy, EHS Guy Strand

USES Makita BATTERIES

ITEM #:	KIT INCLUDES:	CAPACITY:
FRPATCUT2156L5	(1) Tool, (1) Charger, (2) Makita 5.0 Ah Li-On Batteries, (1) Storage Case	2156 MCM ACSR, 2" CU, 9/16" EHS



Huskie TOOLS
A SPARTACO COMPANY

8 TON CUTTING TOOL (ACSR & EHS)

- Optimized hydraulics offer 20% faster advance and 30% faster retraction speeds than previous generation tools
- Patent pending auto-retract feature provides a user-selectable ON/OFF switch to enable or disable automatic cycle retraction
- Auto-retract can also be stopped mid-cycle to speed repeat operation
- Latched cutting head for superior shear strength on tough materials
- Specifically designed anvil blades made to cut EHS guy wire up to 9/16"
- 180° Rotating head for ease of use and maneuverability
- Integrated LED light for working in low light conditions

USES Milwaukee M18 FUEL REDLITHIUM BATTERIES

ITEM #:	KIT INCLUDES:	CAPACITY:
HTREC-RLS724CC	(1) Tool, (1) Charger, (2) 5.0 Ah Li-On Batteries, (1) Storage Case	477 MCM ACSR, 9/16" EHS



ACSR CUTTER

- One-handed operation
- Compact handle lock for carrying in belt or pouch

ITEM #:	CAPACITY:	OVERALL LENGTH
TE336	336 MCM ACSR 500 AL 350 CU	10-1/2"

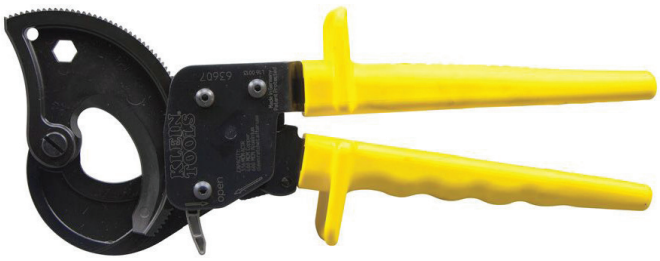

KLEIN TOOLS

RATCHETING ACSR CABLE CUTTER

- Reduced hand force for easier cutting

ITEM #:	CAPACITY:	OVERALL LENGTH:
KT63607	336 MCM ACSR 600 CU/AL	10-1/4"



KLEIN TOOLS

RATCHETING ACSR CABLE CUTTER

- Cuts up to 477 MCM ACSR multi-strand
- Overall length: 14"

ITEM #:	CAPACITY:	DESCRIPTION:
KT63800ACSR	477 MCM ACSR	Ratcheting Cutter
KT63858	--	Replacement Blades



ACSR CUTTER

- ACSR Cutter provides cutting ease, minimum cable distortion, and long life

ITEM #:	CAPACITY:	OVERALL LENGTH:
TE556	556 MCM ACSR	20"



HANDHELD HYDRAULIC CUTTING TOOL

- S-Series tools cut anything from guy wire to anchor rod and most overhead and underground cables
- Portable, lightweight, and made to last years under the toughest field conditions
- The anvil style, center cut blades eliminate jamming problems common to shear style cutters, and the blades are easily replaced in the field

ITEM #:	JAW OPENING:	CAPACITY:
HTS-20	3/4"	397 MCM ACSR



HANDHELD HYDRAULIC CUTTING TOOL

- S-Series tools cut anything from guy wire to anchor rod and most overhead and underground cables

ITEM #:	JAW OPENING:	CAPACITY:
HTS-40B	1-1/2"	1510 MCM ACSR



HANDHELD ACSR CUTTER

- Two-stage hydraulic system advances the blades and the head rotates 327° to cut in almost any position
- Designed to cut 2-3/16" CU/AL conductors, 1-15/16" ACSR, 7/8" EHS guy wire, 13/16" steel rod, 1-1/2" copper rod

ITEM #:
CEHT-TC055



HANDHELD ACSR CUTTER

- Features an automatic safety valve to bypass the oil when the maximum pressure is reached
- The flip-top head rotates 90°
- 1-9/16" cutting capacity

ITEM #:
CEHT-TC041N



ROUND HANDLE BOLT CUTTERS

- The jaws are made from forged high tensile steel
- Designed for cutting spring wire, guy wire, hardened chains, high tensile bolts and other hard materials
- The handles are filled with unicellular foam and tested to ASTM standards

ITEM #:	MATERIALS			LENGTH:	REPLACEMENT HEAD:
	SOFT:	MEDIUM:*	HARD:**		
TEBC14F	1/4"	1/4"	3/16"	14"	BC14RB
TEBC18F	5/16"	1/4"	1/4"	18"	BC18RB
TEBC24F	3/8"	5/16"	5/16"	24"	BC24RB
TEBC30F	1/2"	3/8"	11/32"	30"	BC30RB
TEBC36F	5/8"	15/32"	3/8"	36"	BC36RB

* Brinell 300, Rockwell C31 ** Brinell 455, Rockwell C38



CRESCENT

FIBERGLASS HANDLE BOLT CUTTERS

- A lock plate keeps the steel jaws from loosening and a screw-type adjustment realigns the edges
- Toggle joint that turns 50 lbs of hand pressure into 4,000 lbs of cutting pressure

ITEM #:	MATERIALS		LENGTH:	REPLACEMENT HEAD:
	MEDIUM HARD:*	HARD:**		
CT0090FC	3/8"	1/4"	18"	0013C
CT0190FC	7/16"	5/16"	24"	0113C
CT0290FC	1/2"	3/8"	30"	0213C
CT0390FC	9/16"	7/16"	36"	0313C

* Brinell 300, Rockwell C31 ** Brinell 455, Rockwell C38



CRESCENT

STEEL HANDLE BOLT CUTTERS

- A lock plate keeps the steel jaws from loosening and a screw-type adjustment realigns the edges
- Toggle joint that turns 50 lbs of hand pressure into 4,000 lbs of cutting pressure

ITEM #:	MATERIALS		LENGTH:	REPLACEMENT HEAD:
	MEDIUM HARD:*	HARD:**		
CT1490MC	5/16"	3/16"	14"	1413C
CT0090MC	3/8"	1/4"	18"	0013C
CT0190MC	7/16"	5/16"	24"	0113C
CT0290MC	1/2"	3/8"	30"	0213C
CT0390MC	9/16"	7/16"	36"	0313C
CT0590MC	11/16"	1/2"	42"	0513C

* Brinell 300, Rockwell C31 ** Brinell 455, Rockwell C38



CRESCENT

HEAVY-DUTY STEEL HANDLE BOLT CUTTERS

- Heavy-duty cutters are used for cutting hard metals, wire mesh and reinforcing rod and rebar
- The jaws are supported with heavy-duty straps. Like the other bolt cutters, they provide 4,000 lbs of cutting force from 50 lbs of hand pressure
- Toggle joint that turns 50 lbs of hand pressure into 4,000 lbs of cutting pressure

ITEM #:	HARD MATERIALS:	LENGTH:	REPLACEMENT HEAD:
CT0190MCX	5/16"	24"	0113CX
CT0290MCX	3/8"	30"	0213CX
CT0390MCX	7/16"	36"	0313CX
CT0590MCX	1/2"	42"	0513CX



CT8690FH



CT8690CK



CT8690TN

CRESCENT

HARD CABLE RATCHET CUTTERS

- The jaw keeper feature prevents jaws from spreading while under heavy load



8690FH Jaws Open

ITEM #:	ACSR/ ACAR	EHS GUY STRAND:	AIRCRAFT CABLE:	WIRE ROPE STAINLESS STEEL:	MILD STEEL ROD & BOLTS:	SELF SUPPORTING TELEPHONE CABLE:	LENGTH:	REPLACE-MENT CUTTER HEAD:
CT8690FH	1.18"	--	--	--	--	1.18"	29-1/4"	8613FH
CT8690CK	--	0.50"	--	--	0.50"	--	28"	8613CK
CT8690TN	--	0.63"	0.63"	0.63"	--	--	36"	8613TN

Look for Long Reach/Fiberglass

TALLMAN EQUIPMENT COMPANY INC. ★ 877-860-5666 ★ tallmanequipment.com



M18 FORCE LOGIC
CABLE CUTTER KIT
WITH 750 MCM CU/AL JAWS

- Milwaukee® POWERSTATE™ brushless motor provides more power, run-time, and longer life
- Milwaukee® REDLITHIUM™ battery pack is the most durable pack on the market delivering more run-time, power, and longer battery life
- REDLINK PLUS™ electronic Intelligence enables advanced communication between your batteries and tools, allowing for unmatched levels of performance, protection, and productivity
- Powerful 6T hydraulic pump can make over 280 cuts on an M18 2.0 Battery

ONE-KEY | FORCELOGIC | M18 FUEL

ITEM #:	KIT INCLUDES:
MI2672-21	(1) Tool, (1) Charger, (1) M18™ 2.0 Ah Batteries, (1) Storage Case

ACCESSORIES ITEM #:	DESCRIPTION:
MI48-59-1808	M12® and M18® Rapid Charger
MI48-11-1835	M18™ REDLITHIUM™ HIGH OUTPUT™ 3.0 Ah Battery
MI48-11-1850	M18™ REDLITHIUM™ 5.0 Ah Battery

JAW COMPATIBILITY:



477 ACSR CUTTING JAW
MI49-16-2773
REPLACEMENT BLADE: MI48-44-0412



1/2" EHS GUY WIRE JAW
MI49-16-2777
REPLACEMENT BLADE: MI48-44-2777



750 MCM CU/AL CUTTING JAW
MI49-16-2772
REPLACEMENT BLADE: MI48-44-0411



FINE STRANDED WIRE JAW
MI49-16-2778
REPLACEMENT BLADE: MI48-44-2778

ACSR Cutters on page 159-160



Milwaukee

M18 FORCE LOGIC
3" UNDERGROUND CABLE CUTTER *WITH REMOTE*

- The Milwaukee® REDLITHIUM™ Battery Pack is the most durable pack on the market delivering more run-time, power and longer battery life
- After set-up, linemen can arm the remote cutter and move away from the cutting area
- In-line design delivers easiest access in trenches
- Top-handle layout provides balanced cut alignment
- Powerful 9T hydraulic pump delivers best in class cut speed and the fastest transmission wire cuts for enhanced productivity

ONE-KEY | FORCELOGIC | M18 FUEL

ITEM #:	KIT INCLUDES:	CUTTING CAPACITY:
MI2776R-21	(1) Tool, (1) Charger, (1) M18™ 5.0 Ah Extended Capacity Batteries, (1) Remote Control, (1) Carabiner, (1) Jaw, (1) Inverter (1) Storage Bag	Up to 1500 MCM Copper



BURNDY

18V 2.45" CU/AL CABLE CUTTER

- The PATRIOT® PATCUT245 offers a cutting range up to 2.45” O.D. copper and aluminum
- These cutters feature a latch head design for interference free closure on mid-span cuts
- Ergonomically balanced, providing one-handed operation for advance, retract and hold, ensuring versatility for the user
- 180º Head rotation
- Specialized latch style cutting head for interference-free closure for mid-span work

USES Makita BATTERIES

ITEM #:	KIT INCLUDES:	CUTTING CAPACITY:
FRPATCUT245L5	(1) Tool, (1) Charger, (2) Makita 5.0 Ah Batteries, (1) Storage Case	2156 MCM ACSR, 2" CU/AL, 9/16" EHS Guy
FRPATCUT245L5DC	(1) Tool, (1) 12V DC Charger, (2) Makita 5.0 Ah Batteries, (1) Storage Case	2156 MCM ACSR, 2" CU/AL, 9/16" EHS Guy

ACCESSORIES ITEM #:	DESCRIPTION:
MKDC18RC	Rapid Optimum Battery Charger
MKBL1830B	18V LXT Lithium-Ion 3.0Ah Battery
MKBL1850B	18V LXT Lithium-Ion 5.0Ah Battery



GREENLEE

GUILLOTINE HEAD CABLE CUTTER

- Equipped with Bluetooth™ communication enabled via the Greenlee Gator Eye app
- Features LED display screen communicating pressure and battery levels as well as tool diagnostics with real-time tool feedback
- The ESG50LX is used for cutting Copper and Aluminum power cables
- Retraction Stop allows the operator to stop the ram retraction at any point simply by tapping the trigger

USES Makita BATTERIES

ITEM #:	KIT INCLUDES:	CUTTING CAPACITY:
GRESG50LX11	(1) Tool, (1) Charger, (2) Makita 4.0 Ah Batteries, (1) Storage Case	2" CU/AL
GRESG50LX12	(1) Tool, (1) 12V DC Charger, (2) Makita 4.0 Ah Batteries, (1) Storage Case	2" CU/AL
GRESG50LXB	Tool Only	2" CU/AL

ACCESSORIES ITEM #:	DESCRIPTION:
MKDC18RC	Rapid Optimum Battery Charger
MKBL1830B	18V LXT Lithium-Ion 3.0Ah Battery
MKBL1850B	18V LXT Lithium-Ion 5.0Ah Battery



GREENLEE

SCISSOR HEAD CABLE CUTTER

- Equipped with Bluetooth™ communication enabled via the Greenlee Gator Eye app
- Features LED display screen communicating pressure and battery levels as well as tool diagnostics with real-time tool feedback
- State of the art 18V lithium ion (Li-ion) battery provides 70% more cycles per charge and faster cycle times

USES Makita BATTERIES

ITEM #:	KIT INCLUDES:	CUTTING CAPACITY:
GRESC85LX11	(1) Tool, (1) Charger, (2) Makita 4.0 Ah Batteries, (1) Storage Case	3-3/8" CU/AL
GRESC85LX12	(1) Tool, (1) 12V DC Charger, (2) Makita 4.0 Ah Batteries, (1) Storage Case	3-3/8" CU/AL
GRESC85LXB	Tool Only	3-3/8" CU/AL



BURNDY

18V 4" CU/AL CABLE CUTTER

- The PATRIOT® PATCUT4 offers a cutting range up to 4" O.D. copper and aluminum
- Ergonomically balanced with multi-position assist handle, providing versatility for the user
- Extra wide jaw opening
- Scissor action cutting jaws
- 355° Head rotation

USES Makita BATTERIES

ITEM #:	KIT INCLUDES:	CAPACITY:
FRPATCUT4CUALLI	(1) Tool, (1) Charger, (2) Makita 3.0 Ah Batteries, (1) Storage Case	4" CU/AL
FRPATCUT4CUALLIDC	(1) Tool, (1) 12V DC Charger, (2) Makita 3.0 Ah Batteries, (1) Storage Case	4" CU/AL

ACCESSORIES ITEM #:	DESCRIPTION:
MKDC18RC	Rapid Optimum Battery Charger
MKBL1830B	18V LXT Lithium-Ion 3.0Ah Battery



GRESG105LX11

GREENLEE

4" CU/AL CABLE CUTTER

- Equipped with Bluetooth™ communication enabled via the Greenlee Gator Eye app
- Features LED display screen communicating pressure and battery levels as well as tool diagnostics with real-time tool feedback
- Ideal for cutting of larger diameter copper and aluminum power cables up to 4" capacity
- Precision blades provide clean cut
- Lightweight compact design
- 350° Head rotation

USES Makita BATTERIES

ITEM #:	KIT INCLUDES:	CAPACITY:	CUTTING STYLE:
GRESG105LX11	(1) Tool, (1) Charger, (2) Makita 4.0 Ah Batteries, (1) Storage Case	4" CU/AL	Guillotine
GRESG105LX12	(1) Tool, (1) 12V DC Charger, (2) Makita 4.0 Ah Batteries, (1) Storage Case	4" CU/AL	Guillotine
GRESG105LXB	Tool Only	4" CU/AL	Guillotine
GRESC105LX11	(1) Tool, (1) Charger, (2) Makita 4.0 Ah Batteries, (1) Storage Case	4" CU/AL	Scissor
GRESC105LX12	(1) Tool, (1) 12V DC Charger, (2) Makita 4.0 Ah Batteries, (1) Storage Case	4" CU/AL	Scissor
GRESC105LXB	Tool Only	4" CU/AL	Scissor



8690CS



8690FSK

CRESCENT

SOFT CABLE RATCHET CUTTERS

- Sheer-cut blades give clean, smooth, easy cuts
- Ratchet and chain apply increased cutting pressure
- Cuts copper and aluminum
- Alloy tool steel cutting jaws are drop forged for maximum wear resistance and longer cutting life
- **NOTE:** NEVER use any cutters on energized circuits, wire, or cable

ITEM #:	CAPACITY:	RUBBER & LEAD COVERED:	LENGTH:	WEIGHT:	REPLACEMENT CUTTER HEAD:
CT8690CS	3" CU/AL	3"	29-3/4"	10 lbs	8613CS
CT8690FSK	2" CU/AL	2"	27-1/2"	10 lbs	8613FSK
CT8790CS	3" CU/AL	--	27-1/2"	15 lbs	8713CS
CT8790FSK	2" CU/AL	--	27-1/2"	10.5 lbs	8713FSK



SOFT CABLE CUTTER FOR 600 MCM

- Cable cutters featuring lightweight fiberglass handles, used to cut soft aluminum, copper, and communications cable

ITEM #:	CAPACITY:	LENGTH:
TECC-600	600 MCM CU/AL	21"



SOFT CABLE CUTTER FOR 1000 MCM

- Cable cutters featuring lightweight fiberglass handles, used to cut soft aluminum, copper, and communications cable

ITEM #:	CAPACITY:	LENGTH:
TECC-1000	1000 MCM CU/AL	32"



CRESCENT

SHEAR TYPE CABLE CUTTER

- Cable cutters featuring lightweight fiberglass handles, used to cut soft aluminum, copper, and communications cable

ITEM #:	CAPACITY:	LENGTH:
CT0290FCS	500 CU/750 AL	32"
CT0390FCS	750 MCM CU/1200 MCM AL	29"



HASTINGS

INSULATED HANDLE CABLE SLICER

- For use on soft copper and all aluminum cable only
- Not to be used on steel or ACSR cable

ITEM #:	CAPACITY:	LENGTH:	REPLACEMENT HEAD:
HF10-072	1000 CU/500 AL	28-3/8"	0113CX



KLEIN TOOLS

CABLE CUTTER

- Precision, one-hand shearing action

ITEM #:	CAPACITY:
KT63050	4/0 Aluminum 2/0 Soft Copper 100-Pair 24 AWG Communications cable



SOFT CABLE RATCHET CUTTER

- Designed to cut copper and aluminum cable and leave no burrs or sharp edges
- One hand operation allows cutting in confined spaces

ITEM #:	CAPACITY:
TERC400	400 MCM Copper 400 MCM Aluminum



SOFT CABLE RATCHET CUTTER

- Shear-cut blades cut cleanly and leave no burrs or sharp edges
- **NOTE:** NOT for ACSR or steel

ITEM #:	CAPACITY:
TERC750	750 MCM Copper 750 MCM Aluminum



KLEIN TOOLS

RATCHETING CABLE CUTTER

- Reduced hand force for easier cutting
- For large diameter cables

ITEM #:	CAPACITY:
KT63750	1000 MCM Copper 1000 MCM Aluminum

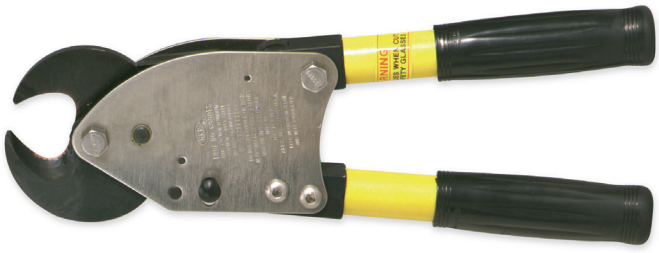

CRESCENT

14" RATCHET CUTTER

- Cutter has self-lubricating ratchet and only six moving parts
- Ratchet-type jaws with shear-cut blades

ITEM #:	CAPACITY:
CT6990FS	500 MCM Copper 795 MCM Aluminum

TALLMAN EQUIPMENT COMPANY INC. ★ 877-860-5666 ★ tallmanequipment.com



BATTERY-POWERED TOOLS & ACCESSORIES

- DRILLS & DRIVERS
- IMPACT & DRILL ACCESSORIES
- ANNULAR CUTTERS
- SAWS
- BATTERY CHARGERS
- BATTERIES

SEE ALL THE LATEST POWER TOOLS & ACCESSORIES TALLMAN CARRIES
tallmanequipment.com



M18 FUEL
1/4" HEX IMPACT DRIVER

- Tri-LED Lighting for maximum workspace visibility
- Compact size (4.47") for access in tight spaces
- Four Mode drive control
- 2000 in-lbs of torque
- 3900 RPM
- Single handed bit insertion for ease of use
- 3.8 lbs (with battery)
- All-metal belt clip for portability
- Compatible with all M18™ batteries & chargers

M18 FUEL

ITEM #:	KIT INCLUDES:
MI2953-20	(1) Tool, (1) Belt Clip
MI2953-22	(1) Tool, (1) Charger, (2) M18™ REDLITHIUM™ XC5.0 Batteries, (1) Belt Clip, (1) Carrying Case



M18 FUEL
1/4" HEX IMPACT DRIVER
WITH ONE KEY™

- Compact size (4.47") for access in tight spaces
- 2000 in-lbs of torque
- Single handed bit insertion for ease of use
- All-metal belt clip for portability
- Ultimate trigger control
- Tri-LED lighting for maximum workspace visibility
- Compatible with all M18™ batteries & chargers

ONE KEY | M18 FUEL

ITEM #:	KIT INCLUDES:
MI2957-20	(1) Tool, (1) Belt Clip

ACCESSORIES ITEM #:	DESCRIPTION:
MI48-59-1808	M12® and M18® Rapid Charger
MI48-11-1835	M18™ REDLITHIUM™ HIGH OUTPUT™ 3.0 Ah Battery
MI48-11-1850	M18™ REDLITHIUM™ 5.0 Ah Battery



Makita

18V LXT® LITHIUM-ION BRUSHLESS CORDLESS QUICK-SHIFT MODE 4-SPEED 1/4" HEX IMPACT DRIVER

- Quick-Shift Mode™ uses the brushless motor's electronic controls to find the best balance of speed and torque for each application for more efficient fastening
- BL™ Brushless motor delivers 3,600 max RPM and 1,600 in-lbs of max torque
- 4-Speed power selection (0-1,100/ 0-2,100/ 0-3,200/ 0-3,600 RPM & 0-1,100/ 0-2,600/ 0-3,600/ 0-3,800 IPM) provides precise fastening control for a wide range of applications
- Additional one-touch 4-speed power selector button under the chuck for added convenience
- Assist mode (A-mode) feature helps eliminate "screw cam-out" and "cross threading"

ITEM #:	KIT INCLUDES:
MKXDT16Z	(1) Tool Only
MKXDT16T	(1) Tool, (1) Charger, (2) 18V LXT® Lithium-Ion 5.0 Ah Battery (MKBL1850B), (1) Tool Bag



Milwaukee

M18 FUEL 7/16" HEX UTILITY HIGH-TORQUE IMPACT WRENCH WITH ONE-KEY™

- 50% Faster drilling speed
- Up to 750 ft-lbs max torque
- Built for maximum control
- REDLINK PLUS™ Intelligence ensures optimal performance and provides overload protection to prevent damage to the tool and battery during heavy applications while still maintaining compatibility across the entire M18™ System
- 4-Mode DRIVE CONTROL™ provides greater control over output speed and power

ONE-KEY | M18 FUEL

ITEM #:	KIT INCLUDES:
MI2865-20	Tool Only
MI2865-22	(1) Tool, (1) Charger, (2) M18™ XC5.0 Extended Capacity Batteries, (1) Contractor Bag, (1) Inverter



Makita

18V LXT® LITHIUM-ION BRUSHLESS CORDLESS HIGH-TORQUE 7/16" HEX IMPACT WRENCH KIT

- BL™ Brushless Motor delivers 590 ft-lbs of fastening torque
- 3-speed power selection switch provides precise fastening control for a wide range of applications
- Compact and ergonomic design at only 9” long
- Weighs only 8.1 lbs with battery for reduced operator fatigue
- Rubberized soft grip handle provides increased comfort on the job
- Built-in LED light with an independent ON/OFF switch illuminates the work area
- Easy to operate forward/reverse switch
- MKXWT09XVZ Model is engineered to work on energized surfaces

ITEM #:	KIT INCLUDES:
MKXWT09T	(1) Tool, (1) Charger, (2) 18V LXT® Lithium-Ion 5.0 Ah Battery, (1) Tool Bag
MKXWT09Z	Tool Only
MKXWT09XVZ	Tool Only (This model is engineered to work on energized surfaces)



Milwaukee

M18 FUEL 3/8" MID-TORQUE IMPACT WRENCH WITH FRICTION RING

- Best power to weight ratio is offered as the tool provides 600 ft-lbs of nut-busting torque at only 5.0 lbs with a 5.0 Ah battery.
- 6" length provides most access in tight spaces
- Faster removal speed provides increased user productivity
- Tri-LEDs deliver high definition lighting to increase workspace visibility with less shadows
- 4-Mode DRIVE CONTROL™ provides greater control over output speed and power. Includes auto shut-off and bolt-removal mode
- Works in up to 69 kV environments

M18 FUEL

ITEM #:	KIT INCLUDES:
MI2930-20	Tool Only



Milwaukee

M18 FUEL
1/2" COMPACT IMPACT WRENCH *WITH FRICTION RING KIT*

- 4-7/8" in length provides most access in tight spaces
- Delivers up to 250 ft-lbs of torque
- Tri-LEDs deliver high definition lighting to increase workspace visibility with less shadows
- 4-Mode DRIVE CONTROL™ provides greater control over output speed and power
- REDLINK PLUS™ Intelligence ensures maximum performance and protects from overloads, heating and over-discharge
- Works in up to 69 kV environments

M18 FUEL

ITEM #:	KIT INCLUDES:
MI2855-20	Tool Only
MI2855-22R	(1) Tool, (1) Charger, (2) M18™ REDLITHIUM™ XC5.0 Resistant Battery, (1) Carrying Case



Makita

40V MAX XGT® BRUSHLESS CORDLESS 4-SPEED HIGH-TORQUE
1/2" SQ. DRIVE IMPACT WRENCH
WITH FRICTION RING ANVIL

- OUTPOWER: Makita-built motor delivers 1,620 ft-lbs of nut-busting torque and 1,250 ft-lbs of fastening torque; out powers similar models in heavy load applications
- OUTSMART: Three forward and three reverse auto-stop modes for increased efficiency
- OUTLAST: XPT™ is engineered to provide increased dust and water resistance in harsh job site conditions
- 4-Speed power selection switch for a wide range of applications
- Ultra-smooth variable speed trigger provides optimum control

ITEM #:	KIT INCLUDES:
MKGWT02Z	Tool Only
MKGWT02D	(1) Tool, (2) 40V max XGT® 2.5Ah Batteries, (1) 40V max XGT® Rapid Optimum Charger



Milwaukee

M18 FUEL
1/2" HIGH-TORQUE IMPACT WRENCH *WITH FRICTION RING KIT*

- Up to 1400 ft-lbs nut-busting most repeatable torque
- REDLINK PLUS™ intelligence prevents damage to the tool and battery due to overloading or overheating
- Most compact cordless high torque impact wrench in its class at 8-7/16" In length
- M18 FUEL with ONE-KEY™ technology provides the most repeatable impact wrench in the industry
- Features a friction ring design to ensure quick and easy socket changes

ONE-KEY | M18 FUEL

ITEM #:	KIT INCLUDES:
MI2863-20	Tool Only
MI2863-22R	(1) Tool, (1) Charger, (2) M18™ REDLITHIUM™ XC5.0 Resistant Battery, (1) Carrying Case



Milwaukee

M18 FUEL
1" D-HANDLE HIGH TORQUE IMPACT WRENCH
WITH ONE-KEY

- Unmatched performance with the runtime to install up to 200 1-1/4" Bolts on a single HIGH OUTPUT™ HD 12.0 Ah battery
- Eliminates compressors and hoses, providing greater productivity, portability, and lower cost of ownership
- 4-Mode DRIVE CONTROL™ provides greater control over output speed and power
- Tri-LEDs deliver high definition lighting to increase workspace visibility with less shadows
- 360° Adjustable and removable side handle

ONE-KEY | M18 FUEL

ITEM #:	KIT INCLUDES:
MI2868-20	(1) Tool, (1) Tool-Free Adjustable Handle, (1) Lanyard Loop
MI2868-22HD	(1) Tool, (1) Charger, (2) M18 REDLITHIUM™ HIGH OUTPUT™ HD12.0 Battery Pack, (1) Tool-Free Adjustable Handle, (1) Lanyard Loop, (1) Contractor Bag



Milwaukee

M18 FUEL
1" HIGH-TORQUE IMPACT WRENCH KIT *WITH ONE KEY*

- Eliminates compressors and generators, providing greater portability and lower cost of ownership
- Integrated lanyard loop allows for safer use and easier storage
- LED light to illuminate the work area
- Up to 7 lbs lighter weight allowing for less user fatigue in use
- Handle rotates 270° and easily adjusts without a tool

ONE KEY | M18 FUEL

ITEM #:	KIT INCLUDES:
MI2867-20	(1) Tool, (1) Tool-Free Adjustable Handle, (1) Lanyard Loop
MI2867-22	(1) Tool, (1) Charger, (2) M18™ REDLITHIUM™ HIGH OUTPUT™ XC8.0 Battery, (1) Tool-Free Adjustable Handle, (1) Lanyard Loop



Makita

40V MAX XGT® BRUSHLESS CORDLESS 4-SPEED HIGH-TORQUE
1" SQ. DRIVE D-HANDLE EXTENDED ANVIL IMPACT WRENCH KIT *WITH FRICTION RING ANVIL*

- OUTPOWER: Makita-built motor delivers 2,950 ft-lbs of nut-busting torque and 2,320 ft-lbs of fastening torque; out powers similar models in heavy load applications
- OUTSMART: Three forward and three reverse auto-stop modes for increased efficiency
- OUTLAST: Rubber joint for battery installation provides anti-vibration protection by separating battery and tool impacts
- 22-1/2" long; more compact and ideal for balanced handling at max torque
- 6" Extended anvil to reach deep well fasteners
- 360° D-Handle tool-less installation allows side handle to be positioned quickly for any job

ITEM #:	KIT INCLUDES:
MKGWT10Z	Tool Only
MKGWT10T	(1) Tool, (2) 40V max XGT® 5.0Ah Batteries, (1) 40V max XGT® Rapid Optimum Charger, (1) Tool Bag



Milwaukee

M18 FUEL
1/2" HAMMER DRILL

- Most powerful hammer drill
- Only 6-7/8" in length for access into tight spaces and reduced fatigue
- AUTOSTOP™ control mode, enhanced safety POWERSTATE™ brushless motor delivers the power to complete the widest range of applications of any hammer drill driver
- Fastest drilling and driving applications under load
- AUTOSTOP™ feature to protect from over-rotation in a bind-up for enhanced safety, equipped with a dedicated auto stop light on foot of tool to indicate a protection event

M18 FUEL

ITEM #:	KIT INCLUDES:
MI2904-20	(1) Tool, (1) Side Handle, (1) Belt Clip
MI2904-22	(1) Tool, (1) Charger, (2) M18™ XC5.0 Extended Capacity Batteries, (1) Belt Clip, (1) Carrying Case, (1) Side Handle



Milwaukee

M18 FUEL
1-3/4" SDS MAX ROTARY HAMMER KIT

- 8.1 ft-lbs impact energy
- Generates 15A corded power
- Max control, enhanced safety
- Chips 1/2 ton of material per charge
- ONE-KEY™ compatible: ability to customize, track and manage tools for increased productivity and investment protection
- 380 RPM
- AUTOSTOP™ E-clutch

M18 FUEL

ITEM #:	KIT INCLUDES:
MI2718-20	(1) Tool, (1) Grease Tube, (1) Side Handle
MI2718-22HD	(1) Tool, (1) Charger, (2) M18 REDLITHIUM™ HIGH OUTPUT™ HD 12.0 Battery Pack, (1) Carrying Case, (1) Grease Tube, (1) Side Handle

TALLMAN EQUIPMENT COMPANY INC. ★ 877-860-5666 ★ tallmanequipment.com



Makita

18V LXT® LITHIUM-ION BRUSHLESS CORDLESS 1/2" HAMMER DRIVER/DRILL KIT

- Makita built BL™ Brushless Motor delivers 1,250 in-lbs of max torque
- Compact and ergonomic design
- Two-speed transmission (0-550 & 0-2,100 RPM) for a wide range of drilling, fastening and hammer drilling applications
- 0-31,500 BPM for faster hammer drilling in masonry materials
- All metal 1/2" self ratcheting chuck for improved bit gripping strength and durability
- Weighs only 6 lbs with battery for reduced operator fatigue
- LED lights illuminate the work area

ITEM #:	KIT INCLUDES:
MKXPH14Z	Tool Only
MKXPH14T	(1) Tool, (1) Charger, (2) 18V LXT® Lithium-Ion 5.0 Ah Battery, (1) Tool Bag



Milwaukee

M18 FUEL 1-1/2" LINEMAN MAGNETIC DRILL HIGH-DEMAND KIT

- POWERSTATE™ Brushless Motor delivers maximum power and provides up to 2x longer motor life
- Self-powered magnet base operates independently of power source and delivers up to 2,000 lbs of holding force
- 2 Speed gear box: 400/690 RPM
- REDLINK PLUS™ intelligence provides optimized performance and overload protection using total system communication between tool, battery and charger
- Motor head adjustment: 5-1/8"
- 1-1/2" Annular cutter capacity 1/2" twist bit capacity

M18 FUEL

ITEM #:	KIT INCLUDES:
MI2788-22HD	(1) Tool, (1) 12V DC Charger, (2) M18™ REDLITHIUM HIGH OUTPUT™ XC8.0 Battery, (1) Magnetic Lubrication Tank, (1) Chuck Key, (1) Carrying Case, (1) 3/4" Weldon to 1/2" Chuck Adapter, (2) 1" Retractable Pilot Pin

SEE DDIN CRUSH THE COMPETITION:



DDIN

QUICK CHANGE IMPACT ADAPTERS

- DDIN Impact Adapters are purpose-built to handle all the abuse linemen can throw at them
- The unique demands of the utility industry push tools and gear to the limit, but through rigorous formulation and testing, DDIN has engineered impact adapters that will outlast the competition and hold up through the toughest of jobs

ITEM #:	SIZE:
DNIA	7/16" Hex to 1/2" Square
DNIA1412	1/4" Hex to 1/2" Square
DNIA1438	1/4" Hex to 3/8" Square
DNIA-3PK	3-Pack Including DNIA, DNIA1412 and DNIA1438



DDIN

FS-1 & FS-2 FLIP SOCKET

- The DNFS-1 is a 4-way deep socket that has openings on both ends, one end accepts 3/4" square nuts (3/8" bolts) and 13/16" square nuts (1/2" bolts) the other end is sized for 1" square nuts (5/8" bolts) and 1-1/8" square nuts (3/4" bolts). 7/16" hex to 3/4" square adapter included
- The DNFS-2 accepts 1-1/8" square nuts (3/4" bolts) in one end and 1-5/16" square nuts (7/8" bolts) & 1-1/2" square nuts (1" bolts) on the other 7/16" hex to 1" square adapter included

ITEM #:	INCLUDES:	REPLACEMENT ADAPTER:
DNFS-1 (Distribution Model)	(1) DNFS-1 Flip Socket, (1) DNIA-1 Impact Adapter	DNIA-1
DNFS-2 (Transmission Model)	(1) DNFS-2 Flip Socket, (1) DNIA-2 Impact Adapter	DNIA-2



MI49-66-5101



MI49-66-5102

Milwaukee

SHOCKWAVE LINEMAN'S

3-IN-1 UTILITY SOCKET

- Distribution utility socket for use 3/4", 1" and 1-1/8" square nuts also for use with 1/2", 5/8" and 3/4" square headed machine bolts
- Transmission utility socket for use with 1-1/8", 1-5/16" and 1-1/2" square nuts also for use with 3/4", 7/8" and 1" square headed machine bolts

ITEM #:	APPLICATION:
MI49-66-5101	Distribution
MI49-66-5102	Transmission



KLEIN TOOLS

5-IN-1 IMPACT SOCKET

- 5-in-1 Impact Socket features three square socket sizes: 3/4", 1" and 1-1/8", and small and large alignment slots
- Alignment slot to tighten and loosen most pole hardware
- 7/16" Hex quick-change adapter included
- Fine tuned ball tip provides improved retention, minimizing drops
- 13/16" Diameter, 6" long hollow shaft allows use on long threaded bolts
- Engineered for use with impact drivers

ITEM #:	REPLACEMENT ADAPTER:
KTNRHD	KTNRHDA



LOWELL CORPORATION

SINGLE END TRIPLE SQUARE IMPACT SOCKET

- 3 square sizes in one socket:
  - 13/16" for 1/2" hardware
  - 1" for 5/8" hardware
  - Retractable 1-1/8" for 3/4" hardware

ITEM #:
LOSETSIS



MADI

SLOT SOCKET FLIP

- Three square openings in one socket: 3/4" (oversize) fits 1/2" hardware, 1" fits 5/8" hardware, 1-1/8" fits 3/4" hardware
- Impact rated

ITEM #:
MASS-3



MADI

SLOT SOCKET PLUS

- Impact rated
- High visibility ID band

ITEM #:
MASS-2



Milwaukee

SHOCKWAVE™ LINEMANS 2-IN-1, 10 PIECE 12 PT. SOCKET SET

- 1/2" Square drive
- KIT INCLUDES:
  - (1) 3/8" to 1/2" twelve point 2-in-1 socket
  - (1) 7/16" to 5/8" twelve point 2-in-1 socket
  - (1) 9/16" to 3/4" twelve point 2-in-1 socket
  - (1) 11/16" to 7/8" twelve point 2-in-1 socket
  - (1) 13/16" to 1" twelve point 2-in-1 socket
  - (1) 1-1/8" to 15/16" twelve point 2-in-1 socket
  - (2) 7/16" to 1/2" Lineman's impact adapter
  - (2) 1/4" to 1/2" impact adapter
  - (1) Hex Key 9/64"

ITEM #:
MI49-66-5125



KLEIN TOOLS

2-IN-1 IMPACT SOCKET SET

- Single-ended impact socket with hands-free adjustment between socket sizes
- Includes twelve commonly used sizes in six easy-to-carry sockets
- Deep socket with 1/2" drive works great for hardware installation and removal
- Two coaxial spring-loaded sockets in one tool
- Sockets are color-coded to quickly identify sizes
- Socket Sizes: 1-1/8" x 15/16'', 1 x 13/16'', 7/8 x 11/16'', 3/4" x 9/16'', 5/8" x 7/16'', 1/2" x 3/8''

ITEM #:	DESCRIPTION:
KT66010	12-Point
KT66060	6-Point

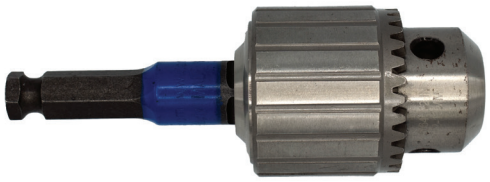

3-JAWED CHUCK ADAPTER KIT *FOR IMPACTS*

- Drill holes with jobber bits in steel, wood, fiberglass and plastic
- 7/16" hex adapter included

ITEM #:
AD2590



IMPACT SET 1/2" DRIVE

- Each set comes with a molded plastic case
- Made of high quality steel (chrome-molybdenum)
- Engineered specifically for use with impact tools, using the most recent industrial specifications
- Made to transfer the pressure from the thinnest part of the socket wall toward the thicker section strength

ITEM #:	DESCRIPTION:	SOCKET SIZES:
GP1311SD	11 Piece, Deep Length Set - 8 Point	1/2", 9/16", 5/8", 11/16", 3/4", 13/16", 7/8", 15/16", 1", 1-1/16", 1-1/8"
GP1719D	19 Piece, Deep Length Set - 12 Point	3/8", 7/16", 1/2", 9/16", 5/8", 11/16", 3/4", 13/16", 7/8", 15/16", 1", 1-1/16", 1-1/8", 1-3/16", 1-1/4", 1-5/16", 1-3/8", 1-7/16", 1-1/2"
GP1312D	13 Piece, Deep Length Set - 6 Point	7/16", 1/2", 9/16", 5/8", 11/16", 3/4" 13/16", 7/8", 15/16", 1", 1-1/16", 1-1/8", 1-1/4"



KLEIN TOOLS

3-IN-1 SLOTTED IMPACT SOCKET

12-POINT, 3/4" & 9/16"

- Tighten and loosen most hot-line clamps

ITEM #:
KT66031



KLEIN TOOLS

2-IN-1 IMPACT SOCKET *3/4" & 9/16"*

- Hands-free adjustment between sizes

ITEM #:	# OF POINTS
KT66004	6-Point
KT66001	12-Point



KLEIN TOOLS

2-IN-1 PENTA/HEX FLIP SOCKET

WITH ADAPTER

- 13/16" Penta socket & 3/4" Hex socket

ITEM #:
KT66080



KLEIN TOOLS

4-IN-1 FLIP QUAD SOCKET

- 4-in-1 Hex socket sizes include: 1/2", 5/8", 3/4" and 9/16"
- Two coaxial spring loaded sockets in one tool

ITEM #:
KT66009



Milwaukee

SHOCKWAVE™ IMPACT DUTY LINEMAN'S FIBERGLASS DRILL BITS

- 7/16" hex shank for quick connection
- Designed for drilling into fiberglass and composite utility poles and arms, not recommended for concrete poles

ITEM #:	DIAMETER:	LENGTH:
MI48-13-7805	11/16"	22"
MI48-13-7807	13/16"	22"
MI48-13-7809	15/16"	22"



WOOD OWL

PTFE COATED IMPACT AUGER BITS

- Designed for making deep, smooth cuts in utility poles, railroad ties, pressure-treated lumber and wet or frozen wood, PTFE coated carbon steel resists heat and friction

ITEM #:	DIAMETER:	TWIST:	LENGTH:
TETB1809	9/16"	15"	18"
TETB1811	11/16"	15"	18"
TETB1813	13/16"	15"	18"
TETB1815	15/16"	15"	18"
TETB2411	11/16"	21"	24"
TETB2413	13/16"	21"	24"
TETB2415	15/16"	21"	24"
TETB2417	1-1/16"	21"	24"
TETB3013	13/16"	21"	30"
TETB3015	15/16"	21"	30"



WOOD OWL

ULTRA SMOOTH AUGER BIT

ITEM #:	DIAMETER:	LENGTH:
TETB1809US	9/16"	18"
TETB1811US	11/16"	18"
TETB1812US	3/4"	18"
TETB1813US	13/16"	18"
TETB1814US	7/8"	18"
TETB1815US	15/16"	18"
TETB1816US	1"	18"
TETB1817US	1-1/16"	18"



2" ANNULAR CUTTER SET

- Proprietary high-speed steel for longer life
- Thin wall design for up to 15% faster cutting
- Fast, burr-free holes in thin and thick metal applications

ITEM #:	KIT INCLUDES:
MI49-22-8410	1/2", 9/16", 5/8", 11/16", 3/4", 13/16", 7/8", 15/16" & 1-1/16" Cutters, (2) 2" Pilot Bits (Centering Pins), & (1) Carrying Case



HSS ANNULAR CUTTER

- Dual alternating tooth geometry: double bevel and flat teeth cut more aggressively and boost chip ejection

ITEM #:	SIZE:
MI49-59-0937	15/16" x 1"
MI49-59-1062	1-1/16" x 1"
MI49-59-1125	1-1/8" x 1"
MI49-59-1375	1-3/8" x 1"
MI49-59-1250	1-1/4" x 1"

ITEM #:	SIZE:
MI49-59-1187	1-3/16" x 1"
MI49-59-1312	1-5/16" x 1"
MI49-59-1562	1-9/16" x 1"
MI49-59-1687	1-11/16" x 1"

HSS ANNULAR CUTTER



- For all magnetic drills
- For high strength steel

ITEM #:	SIZE:
IM100MC2864	7/16" x 1"
IM100MC3264	1/2" x 1"
IM100MC3664	9/16" x 1"
IM100MC4064	5/8" x 1"
IM100MC4464	11/16" x 1"
IM100MC4864	3/4" x 1"
IM100MC5264	13/16" x 1"

ITEM #:	SIZE:
IM100MC5664	7/8" x 1"
IM100MC6064	15/16" x 1"
IM100MC6464	1" x 1"
IM100MC6864	1-1/16" x 1"
IM100MC7264	1-1/8" x 1"
IM100MC7664	1-3/16" x 1"
IM100MC8064	1-1/4" x 1"

PILOT PINS - 1" CUTTER



- For use with 1" annular cutters
- Can be used with Milwaukee Annular Cutters as well

ITEM #:	USAGE:
IMSS-1	1" Pin for 7/16" x 1"
IMSS-2	1" Pin for 1/2" x 1"
IMSS-3	1" Pin for 9/16" x 1" and Longer



M18 FUEL
14" TOP HANDLE CHAINSAW

- Saw reaches full throttle in under one second for increased productivity
- M18™ REDLITHIUM™ HIGH OUTPUT™ XC 8.0 battery delivers 150 cuts per charge in cedar 4" x 4"

ITEM #:	KIT INCLUDES:
MI2826-20T	(1) Tool, (1) Scabbard, (1) Scrench
MI2826-21T	(1) Tool, (1) Charger, (1) M18™ REDLITHIUM™ HIGH OUTPUT™ XC8.0 Battery, (1) Scabbard, (1) Scrench
MI2826-22T	(1) Tool, (1) Dual Bay Simultaneous Rapid Charger, (1) M18™ REDLITHIUM™ HIGH OUTPUT™ XC8.0 Battery, (1) M18™ REDLITHIUM™ HIGH OUTPUT™ HD12.0 Battery Pack, (1) Scabbard, (1) Scrench



M18 FUEL
16" CHAINSAW

- Variable speed trigger for full control
- Dual-stud for improved bar and chain retention
- Automatic oiler for proper chain lubrication and increased productivity

ITEM #:	KIT INCLUDES:
MI2727-20	(1) Tool, (1) 16" Oregon Bar, (1) Scrench
MI2727-21HD	(1) Tool, (1) Charger, (1) M18 HIGH OUTPUT™ HD12.0 Battery Pack, (1) 16" Oregon Bar, (1) Scrench



M18 FUEL
HATCHET™ 8" PRUNING SAW

- Fastest cutting pruning saw

ITEM #:
MI3004-20



CHAINSAW GUIDE BARS

ITEM #:	DESCRIPTION:
MI48-09-3001	16" Guide Bar
MI49-16-2756	14" Guide Bar
MI48-09-5001	10" Pole Saw Guide Bar
MI49-16-2751	8" Pruning Saw Guide Bar
MI49-16-2733	6" Pruning Saw Guide Bar



M18 FUEL
TELESCOPING POLE SAW KIT

- POWERSTATE™ Brushless Motor delivers the power to complete cuts in demanding extended reach applications providing up to 2.35 hp peak power
- 9' to 13' of adjustable length
- Fully compatible with the M18™ System, featuring over 250+ tools
- 25 m/s chain speed delivering fast clean cuts
- Lightweight magnesium cutting head for improved balance

M18 FUEL

ITEM #:	KIT INCLUDES:
MI3013-21	(1) Tool, (1) Charger, (1) M18™ REDLITHIUM™ HIGH OUTPUT™ HD12.0 Battery Pack



M18 FUEL
10" POLE SAW KIT
WITH QUIK-LOK ATTACHMENT CAPABILITY

- POWERSTATE Brushless Motor delivers more power than 31 cc gas powerheads
- Compatible with all 13 Milwaukee QUIK-LOK attachments, making QUIK-LOK the most capable attachment system on the market
- Reaches full throttle in under one second, providing unmatched responsiveness and productivity
- 4600 RPM

M18 FUEL

ITEM #:	KIT INCLUDES:
MI3016-21PS	(1) Tool, (1) Charger, (1) M18™ REDLITHIUM™ FORGE™ XC8.0 Battery Pack, (1) M18 FUEL™ Power Head with QUIK-LOK™, (1) M18 FUEL™ QUIK-LOK™ 10" Pole Saw Attachment, (1) M18 FUEL™ QUIK-LOK™ 3' Attachment Extension



REPLACEMENT CHAINS

ITEM #:	DESCRIPTION:
MI49-16-2715	16" Saw Chain Replacement
MI49-16-2749	14" Saw Chain Replacement
MI49-16-2723	10" Saw Chain Replacement
MI49-16-2750	8" Saw Chain Replacement
MI49-16-2732	6" Saw Chain Replacement



Makita

18V LXT® LITHIUM-ION BRUSHLESS CORDLESS
10" TOP HANDLE CHAINSAW

- Compact top handle design ideal for pruning, trimming and limbing
- Makita-built outer rotor BL™ brushless motor direct-drive system provides power equivalent to a 22 cc gas chainsaw

ITEM #:	KIT INCLUDES:
MKXCU06Z	(1) Tool, (1) 10" Guide Bar, (1) 10" Saw Chain, (1) 10" Cover
MKXCU06SM1	(1) Tool, (1) Charger, (1) 18V LXT® 4.0 Ah Batteries, (1) 10" Guide Bar, (1) 10" Saw Chain, (1) 10" Cover



MKXCU09PT

Makita

36V (18V X 2) LXT® LITHIUM-ION BRUSHLESS CORDLESS
CHAINSAW

- No gas, emissions, oil mixing or pull starts with reduced maintenance and low noise levels
- Makita-built outer rotor BL™ brushless motor direct-drive system delivers power of a 30 cc gas chainsaw
- Adjustable automatic chain lubrication

ITEM #:	SIZE:	KIT INCLUDES:
MKXCU03PT	14"	(1) Tool, (1) Dual Port Charger, (2) 18V LXT® 5.0 Ah Batteries, (1) 14" Guide Bar, (1) 14" Saw Chain, (1) 14" Chain Cover
MKXCU09PT	16"	(1) Tool, (1) Dual Port Charger, (2) 18V LXT® 5.0 Ah Batteries, (1) 16" Guide Bar, (1) 16" Saw Chain, (1) 16" Chain Cover



Makita

CHAINSAW GUIDE BARS

ITEM #:	SIZE:
MKE-00044	10"
MKE-00072	14"
MKE-00103	16"



Makita

REPLACEMENT CHAINS

ITEM #:	SIZE:
MKE-02434	10"
MKE-00234	14"
MKE-00256	16"

TALLMAN EQUIPMENT COMPANY INC. ★ 877-860-5666 ★ tallmanequipment.com



M18 FUEL
DEEP-CUT DUAL-TRIGGER BAND SAW

- POWERSTATE brushless motor: Increased RPM and the power to cut hard materials, including hardwoods and metals
- CPT™ constant power technology: maintains cut speed in the toughest applications for optimal performance
- All metal direct drive: delivers maximum tool life with all metal direct drive gearing system, while requiring less servicing than a chain drive
- Built-in LED light: Illuminates the line of cut
- Variable speed dial and trigger

M18 FUEL

ITEM #:	KIT INCLUDES:	CUTTING CAPACITY:
MI2729S-20	(1) Tool, (1) Band Saw Blade Cover, (1) Band Saw Blade	5" x 5"



M18 FUEL
HACKZALL® KIT

- Cuts up to 50% faster than competitive one-handed reciprocating saws
- Compact and lightweight design allows for easier cutting in tight spaces or overhead applications
- One-handed design provides superior control and versatility over standard reciprocating saws
- 7/8" stroke length removes more material with each stroke resulting in the faster cuts

M18 FUEL

ITEM #:	KIT INCLUDES:
MI2719-20	(1) Tool Only
MI2719-21	(1) Tool, (1) Charger, (1) M18 XC5.0 REDLITHIUM® Battery Pack, (1) Contractor's Bag



FREE T-SHIRT

WHEN YOU LEAVE
3 PRODUCT REVIEWS
ON OUR WEBSITE

TALLMAN EQUIPMENT COMPANY INC. ★ 877-860-5666 ★ tallmanequipment.com



Milwaukee

M18 FUEL
SAWZALL RECIPRO SAW KIT

- 1-1/4" Stroke length removes more material with each stroke
- Lever action QUIK-LOK™ blade clamp provides fast and easy blade changes

ITEM #:	KIT INCLUDES:
MI2822-20	(1) Tool
MI2822-22	(1) Tool, (1) Charger, (2) M18™ XC5.0 Extended Capacity Batteries, (1) Carrying Case



Milwaukee

THE TORCH
SAWZALL BLADES
5 PACK

- Cuts a wide variety of metal materials ranging from black pipe and angle iron to cast iron, stainless steel, and high strength alloys

ITEM #:	SIZE:
MI48-00-5501	6"
MI48-00-5502	9"



Makita

18V LXT® LITHIUM-ION BRUSHLESS CORDLESS
RECIPRO SAW KIT

- Makita-built variable two-speed brushless motor delivers 0-2,300 (Low) & 0-3,000 (High) strokes per minute

ITEM #:	KIT INCLUDES:
MKXRJ05T	(1) Tool, (1) Charger, (2) 18V LXT® Lithium-ion 5.0 Ah Batteries, (1) Tool Case



Makita

9" DEMOLITION RECIPRO SAW BLADE

- For making demolition cuts without the blade bending in metal, pipe, channel and angle iron

ITEM #:	DESCRIPTION:
MK723076-A-3	3-Pack



Milwaukee

M18 FUEL
5-3/8" METAL CUTTING CIRCULAR SAW KIT

- M18™ REDLITHIUM™ Batteries deliver up to 370 cuts in 3/4" EMT for all day work

ITEM #:	KIT INCLUDES:
MI2782-20	(1) Tool (2782-20), (1) 5-3/8" 30T Blade, (1) Hex Wrench
MI2782-22	(1) Tool, (1) Charger, (2) M18™ REDLITHIUM™ XC5.0 Extended Capacity Batteries, (1) Contractor Bag, (1) Hex Wrench, (1) 5-3/8" 30T Blade



Milwaukee

5-3/8" METAL CUTTING CIRCULAR SAW BLADE

- Engineered with cobalt infused tungsten carbide to extend cutting life

ITEM #:
MI48-40-4070



Makita

18V LXT® LITHIUM-ION BRUSHLESS CORDLESS
5-7/8" METAL CUTTING SAW

- BL™ Motor delivers 3,900 RPM for faster cutting
- Can be used with Makita 5-3/8" metal cutting blades

ITEM #:	KIT INCLUDES:
MKXSC02Z	(1) Tool, (1) 5-7/8" 32 Teeth C.T. Saw Blade



Makita

5-7/8" 32T CARBIDE-TIPPED CIRCULAR SAW BLADE

- Ultra-thin kerf design for lighter cutting load and less wasted material
- Modified triple chip grind for increased efficiency and life

ITEM #:
MKA-96095



MX FUEL

CARRY-ON™ 3600W/1800W POWER SUPPLY

- Provides 3600 peak watts, 1800 continuous watts of pure sine inverter energy
- Compact size, no emissions, and quiet operation
- Metal roll cage provides you with durability
- Eliminates the cost of gasoline and doesn't require engine repair or maintenance
- Can sequentially charge a CP203 battery in 45 minutes and an XC406 battery in 90 minutes
- ONE-KEY Compatible: Customize Track Manage

ONE KEY | MX FUEL

ITEM #:	KIT INCLUDES:
MIMXF002-2XC	(1) Tool (2) MX FUEL™ REDLITHIUM™ XC406 Battery Pack, (1) Detachable Charging Cord



MX FUEL

REDLITHIUM FORGE BATTERY PACK (XC8.0)

- Capable of recharging in 45 minutes

MX FUEL

ITEM #:
MIMXFXC608



MX FUEL CHARGER

- Internal fan maximizes charger performance and lifespan
- Charges CP battery in 45 minutes

MX FUEL

ITEM #:
MIMXFC



M18™ DUAL BAY
SIMULTANEOUS SUPER CHARGER

- Delivers up to 6x faster charging to 80% for more productivity
- 15 Minute supercharge on the M18™ REDLITHIUM™ FORGE™ XC6.0 to 80%
- Charge two M18™ batteries at once

M18 FUEL

ITEM #:
MI48-59-1815



M18™ PACKOUT™
6 BAY RAPID CHARGER

- The 6 Bay Rapid Charger simultaneously charges two batteries at a rapid charge rate, then automatically moves to the next two so you spend less time swapping batteries on the jobsite
- 40% Faster than standard rate chargers, reducing battery downtime

M18 FUEL

ITEM #:
MI48-59-1809



M18™ & M12™
RAPID CHARGE STATION

- Charges three batteries simultaneously
- Charges each battery up to 40% faster
- Accepts up to three M18™ and three M12™ battery packs
- Pass through plug

M18 FUEL

ITEM #:
MI48-59-1807



BATTERY CHARGERS

- Charges batteries up to 40% faster
- Charges all M12™ and M18™ batteries
- REDLINK™ Intelligence: charger communicates with the battery pack to ensure optimum performance and extend life

ITEM #:	DESCRIPTION:
MI48-59-1808	M12™ and M18™ Rapid Charger
MI48-59-1810	M12™ and M18™ Vehicle Charger 12/24V DC
MI48-59-1812	M12™ and M18™ Multi-Voltage Charger



M18 6 PACK SEQUENTIAL CHARGER

- Charges up to six batteries sequentially
- Convenient carrying handle
- Pass through plug
- Compact size

ITEM #:
MI48-59-1806



M18 REDLITHIUM™ BATTERY PACKS

- Best-in-class construction: offers long-lasting performance and durability

ITEM #:	DESCRIPTION:
MI48-11-1835	M18™ REDLITHIUM™ HIGH OUTPUT™ CP3.0 Battery
MI48-11-1850	M18™ REDLITHIUM™ XC5.0 Battery
MI48-11-1865	M18™ REDLITHIUM™ XC6.0 Battery
MI48-11-1812	M18 REDLITHIUM™ HIGH OUTPUT™ HD12.0 Battery Pack
MI48-11-1813	M18™ REDLITHIUM™ FORGE™ HD12.0 Battery Pack
MI48-11-1861	M18™ REDLITHIUM™ FORGE™ XC6.0 Battery Pack
MI48-11-1881	M18™ REDLITHIUM™ FORGE™ XC8.0 Battery Pack



Makita

BATTERY CHARGERS

- The Makita rapid optimum charger communicates with the battery's built-in chip throughout the charging process to optimize battery life by actively controlling current, voltage, and temperature

ITEM #:	DESCRIPTION:
MKDC18RC	Rapid Optimum Charger
MKDC18SE	Optimum Automotive Charger 12/24V DC
MKDC18RD	Dual Port Rapid Optimum Charger
MKDC40RA	40V Max XGT® Rapid Optimum Charger
MKADP10	Adapts 40V Max XGT® Chargers to Charge 18V LXT® Batteries



Makita

4-PORT BATTERY CHARGER

- The 18V Lithium-Ion 4-Port Charger has a compact size that is ideal for job use and will accommodate up to four 18V lithium-ion batteries at one time for increased efficiency and less downtime (*Batteries sold separately*)
- This charger will charge two 18V LXT® 3.0 Ah batteries in 60 minutes, and four 18V LXT® 3.0 Ah batteries in 120 minutes
- It is compatible with all Makita 18V lithium-Ion slide-style batteries

ITEM #:	DESCRIPTION:
MKDC18SF	4-Port Charger



Makita

18V LXT LITHIUM-ION BATTERIES

- Integrated LED battery charge level indicator allows user to monitor battery charge
- Reaches full charge in 30 minutes or less

ITEM #:	DESCRIPTION:
MKBL1830B	18V LXT Lithium-Ion 3.0 Ah Battery
MKBL1840B	18V LXT Lithium-Ion 4.0 Ah Battery
MKBL1850B	18V LXT Lithium-Ion 5.0 Ah Battery
MKBL1860B	18V LXT Lithium-Ion 6.0 Ah Battery
MKBL4025	40V Max XGT® 2.5Ah Battery
MKBL4050F	40V Max XGT® 5.0Ah Battery

GEAR BAGS & TOOL HOLDERS

AERIAL BUCKET APRONS

AERIAL TOOL BUCKETS

CANVAS GEAR BAGS

CANVAS GLOVE & SLEEVE BAGS

AERIAL TOOL TRAYS & HOLDERS

BOOM MOUNTED TOOL HOLDERS

BACKPACKS

LINEMAN'S TOOL BAGS & TOTES

ACCESSORIES

SEE ALL THE LATEST GEAR BAGS & TOOL HOLDERS TALLMAN CARRIES

tallmanequipment.com



TE2425

VINYL TOOL APRON

- Leather knife pouch with snap for hanging your knife
- Sewn-in stiffener and two pocket holsters
- Two PVC pipe inserts for auger bit holders

ITEM #:	DESCRIPTION:	DIMENSIONS:
TE2425	Includes (2) 2" Bucket Hooks (DN2500)	22" x 24" x 6"
TE2425-W	Includes (2) 3" Bucket Hooks (DN2502)	22" x 24" x 6"
HE43-218	Black Apron with 18 Pockets	23" x 24" x 5"
TE43162	Apron with Magnet	22" x 24" x 6"



Milwaukee

VINYL AERIAL TOOL APRON

- Dedicated pockets for better organization
- Durable vinyl construction
- Auger bit holder won't burn through

ITEM #:	DESCRIPTION:	DIMENSIONS:
MI48-22-8290	25 Pockets Including a Dedicated Flood Light Pocket	24" x 26" x 5"



BUCKINGHAM BUCK 1886

TOOL APRON

- Four-ply neoprene nylon behind the leather pouches for added strength

ITEM #:	DESCRIPTION:	DIMENSIONS:
TE2450	Fiberglass with Nut Runner Pocket	24" x 20" x 6"
TE2450-L	Fiberglass with Flashlight Pocket - Includes Flashlight	24" x 20" x 6"
BU4500YG9	Vinyl Apron	23" x 25" x 6"



KLEIN TOOLS

TOOL APRON

- Features multiple pockets, pouches, holders, and loops

ITEM #:	DESCRIPTION:	DIMENSIONS:
KT51829	10 Hand-Tool Pockets, 2 Pouches, Hammer Loop, 2 Drill Bit Holders, 2 Leather Pockets, Swivel Snap Hook	24" x 28" x 5"



VINYL TOOL APRON

ITEM #:	DESCRIPTION:	DIMENSIONS:
EX1829-WDE	Apron Only	24" x 28" x 5"
EX1829-WDE-MB	Apron with Magnet	24" x 28" x 5"



CANVAS OVAL TOOL BUCKETS

- This bucket is the perfect size to fit in the lift bucket with you and hold all your tools

ITEM #:	DESCRIPTION:	DIMENSIONS:
TE2360	15 Inside Pocket - No Hooks	14″ x 7″ x 9″
TE2360-H	15 Inside Pockets - (2) Hooks	14″ x 7″ x 9″





OVAL BUCKETS

- With nylon strap handle

ITEM #:	DESCRIPTION:	DIMENSIONS:
TE2300	No Grommets, 13 Outside Pockets	14″ x 7″ x 9″
TE2302	2 Grommets, 13 Outside Pockets	14″ x 7″ x 9″
TE2305	Blackwrap, 15 Inside Pockets, 13 Outside Pockets	14″ x 7″ x 9″
TE2325	Blackwrap, 5 Pockets	14″ x 7″ x 9″
TE2330	Blackwrap, 6 Pockets	14″ x 7″ x 9″
TE2333	Blackwrap, 6 Pockets, BAT/Kickstand	14″ x 7″ x 9″
TE2340	Blackwrap, 14 Pockets	14″ x 7″ x 9″
TE2344	Blackwrap Oval, 14 inside pockets	14″ x 7″ x 9″
TE2350	Blackwrap, 14 Inside Pockets	14″ x 7″ x 9″
TE65710	Blackwrap Vinyl, 15 Inside Pockets, 13 Outside Pockets	14″ x 7″ x 9″
TE98707	Camo, 14 Inside Pockets, 17 Outside Pockets	14″ x 7″ x 9″



BLACKWRAP OVAL BUCKETS

- With nylon strap handle

ITEM #:	DESCRIPTION:	DIMENSIONS:
TE2307	17 Inside Pockets, BAT/Kickstand	16″ x 9″ x 12″
TE2310	17 Inside Pockets, 13 Outside Pockets	16″ x 9″ x 12″



LARGE BLACKWRAP BUCKETS

- With two grommets

ITEM #:	DESCRIPTION:	DIMENSIONS:
TE2375	No Extra Pockets	14″ x 7″ x 20″
TE2377	5 Inside Pockets	14″ x 7″ x 20″



LARGE BLACKWRAP BUCKET

- With nylon strap and swivel snap

ITEM #:	DESCRIPTION:	DIMENSIONS:
TE45675	5 Inside Pockets, Strap	16″ x 9″ x 20″



TOOL BUCKETS

- A canvas tool bucket with a PVC ring in the top and a polypropylene rope handle and has a molded rubber bottom
- Keep all your tools contained in these handy tool buckets

ITEM #:	DESCRIPTION:	DIMENSIONS:
TE2200	Rope Handle Only	14" x 7" x 20"
TE2200-S	Rope Handle with Swivel Snap	14" x 7" x 20"
TE2206	Swivel Snap with Inside Pockets	14" x 7" x 20"
TE2207	Swivel Snap with Blackwrap	14" x 7" x 20"



CANVAS GEAR BAGS *WITH LEATHER BOTTOM*

ITEM #:	DESCRIPTION:	DIMENSIONS:
TE2202	Rope Handle Only	12" x 15"
TE2202-S	Rope Handle with Swivel Snap	12" x 15"
TE1217	Wrap Around Nylon Handle Only	16" x 11.5"



CANVAS GEAR BAGS *WITH PLASTIC BOTTOM*

ITEM #:	DESCRIPTION:	DIMENSIONS:
TE2220	Rope Handle	8" x 12"
TE2221	Rope Handle with Swivel Snap	8" x 12"
TE2225	Rope Handle with Blackwrap	8" x 12"
TE2226	Swivel Snap with Blackwrap	8" x 12"



BLACKWRAP BUCKETS

ITEM #:	DESCRIPTION:	DIMENSIONS:
TE2210	Rope Handle with 14 Inside Pockets	12" x 12"
TE2215	Rope Handle with 14 Outside Pockets	12" x 12"
TE2211	Swivel Snap with 14 Inside Pockets	12" x 12"
TE2216	Swivel Snap with 14 Outside Pockets	12" x 12"



LINE HOSE BAGS

ITEM #:	DESCRIPTION:	DIMENSIONS:
TE2036	Rope Handle	8" x 36"
TE2048	Rope Handle	8" x 48"
TE2060	Rope Handle	8" x 60"
TE2072	Rope Handle	8" x 72"



HEAVY-WEIGHT CANVAS GEAR BAG

ITEM #:	DESCRIPTION:	DIMENSIONS:
HE62-235	Molded Plastic Bottom	24" x 10" x 14"



HEAVY-WEIGHT CANVAS GEAR BAG

ITEM #:	DESCRIPTION:	DIMENSIONS:
TE2125	Canvas Bottom	24" x 10" x 21"



CANVAS GEAR BAG
WITH MOLDED RUBBER BOTTOM

ITEM #:	DESCRIPTION:	DIMENSIONS:
TE2101	1 Large Pocket	15" x 8" x 13"
TE2102	10 Outside Pockets, 14 Inside Pockets	15" x 8" x 13"



CANVAS GEAR BAG
WITH MOLDED RUBBER BOTTOM

ITEM #:	DESCRIPTION:	DIMENSIONS:
TE2110	No Extra Pockets	24" x 10" x 14"
TE2111	1 Extra Outside Pocket	24" x 10" x 14"
TE2112	1 Extra Inside Pocket	24" x 10" x 14"



OVERSIZED CANVAS BAG

ITEM #:	DESCRIPTION:	DIMENSIONS:
TE2140	Nylon Handles	19" x 4" x 20"
TE2145	Nylon Handles	19" x 8" x 16"
TE2150	Nylon Handles	19" x 12" x 16"
TE2155	Nylon Handles	19" x 15" x 16"



CANVAS APRON

ITEM #:	DESCRIPTION:	DIMENSIONS:
TE2401	8 Pockets	18" x 11" x 6"



AMPACT BAG *WITH MOLDED RUBBER BOTTOM*

- Features a swivel snap rope handle, & elastic cartridge holders

ITEM #:	DESCRIPTION:	DIMENSIONS:
TE2230	Vinyl Ampact Bag	8" x 12" x 8"
TE2235	Canvas Ampact Bag with 3 Additional Large Outside Pockets	10" x 12" x 10"



LOW VOLTAGE GLOVE BAG

- Made from heavy-duty canvas with reinforced edges

ITEM #:	DESCRIPTION:	DIMENSIONS:
TE2028	Features a Hook & Loop Closure	12" x 9" x 2-1/2"
TE2031	Features Single Snap Flap Closure	12" x 7" x 3"



HIGH VOLTAGE BAG

- Dual pockets

ITEM #:	DESCRIPTION:	DIMENSIONS:
TE2035	Snap Flap Closure	19" x 8" x 6"



HIGH VOLTAGE BAG

- Heavy-Duty canvas construction with reinforced edges

ITEM #:	DESCRIPTION:	DIMENSIONS:
TE2030	Snap Flap Closure	19" x 8" x 2-3/4"



COMBINATION HIGH VOLTAGE/LOW VOLTAGE GLOVE BAG

- Made from heavy-duty canvas construction with reinforced edges

ITEM #:	DESCRIPTION:	DIMENSIONS:
TE2038	Bonus Goggle Pocket	14" x 8" x 7"



FULL SLEEVE BAG

- Accommodates all rubber sleeves

ITEM #:	DESCRIPTION:	DIMENSIONS:
TE2040	Snap Flap Closure	28" x 7" x 3"



COMBINATION SLEEVE & GLOVE BAG

- Made from heavy-duty canvas and features hook & loop closure and reinforced edges

ITEM #:		DIMENSIONS:
TE2044	With Blackwrap	30" x 7" x 4"
TE2046	With Blackwrap	30" x 9" x 6-1/2"



SHALLOW PLASTIC TOOL TRAY

- Designed to provide convenient storage for essential tools during electrical work
- Its shallow depth ensures easy access and visibility to the tools, allowing linemen to quickly grab what they need without any hassle

ITEM #:	DIMENSIONS:
TE1TB	8″ x 8″ x 19″



DEEP PLASTIC TOOL TRAY

- Outside mount tool tray with magnetic strip installed

ITEM #:	DIMENSIONS:
TE3190	5-1/4" x 11" x 24"



PLASTIC TOOL HOLDER

- Three pocket holder has two grommets

ITEM #:	DIMENSIONS:
TE2480	37" x 13" x 13"



VINYL TOOL HOLDER

- This vinyl tool bag has two big pockets useful for all kinds of tools

ITEM #:	DIMENSIONS:
TE2475	10" x 19" x 4"



BUCKINGHAM BUCK 1886

TOOL TRAY

- One pair of BU5334 bucket hooks included

ITEM #:	DIMENSIONS:
BU4510	18-1/2″ x 10″ x 11-1/2″



BUCKINGHAM BUCK 1886

TOOL TRAY

- Features a built-in bumper that will keep the tray level

ITEM #:	DIMENSIONS:
BU4509	19″ x 8″ x 8″



HASTINGS

OUTSIDE TOOL TRAY

- Compact, lightweight polyethylene tray
- Fits buckets with or without liners

ITEM #:	DIMENSIONS:
HF05-951	7-1/2" x 6" x 14"
HF05-955	7-1/2" x 6" x 20"



HASTINGS

INSIDE/OUTSIDE TOOL TRAY

- Hangs on either outside or inside of bucket using standard bucket hooks (not included, see page 94 for hooks)

ITEM #:	DIMENSIONS:
HF05-918-1	14" x 6" x 7-1/2"



JAMESON

OUTSIDE PLASTIC TOOL TRAY

- An extremely versatile accessory for bucket trucks with endless customization options
- This tray provides safe, convenient storage for tools outside the bucket

ITEM #:	DIMENSIONS::
JA24-17	14" x 23" x 8"



TOOL HOLDER

- Four convenient pockets

ITEM #:	DIMENSIONS:
TEPCP-4	25" x 15" x 5"



4 COMPARTMENT

TOOL & HOTSTICK HOLDER

- Four dividers, two drill bit holders, one hot stick pocket

ITEM #:	DIMENSIONS:
TE319043	29" x 15" x 24"

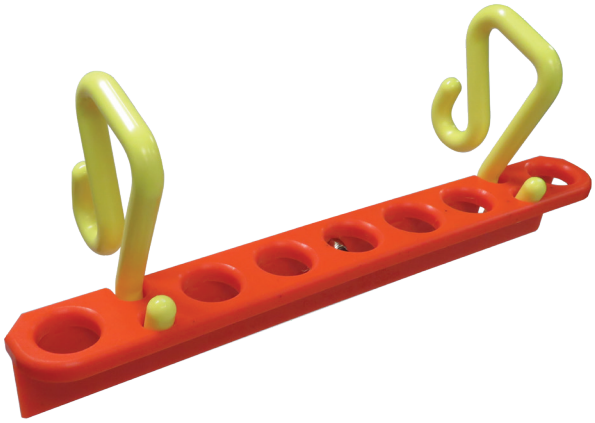

BUCKET KNUCKLE

- Knuckles are a tool holding and organization bracket designed to suspend and separate tools and rigging inside a bucket
- Made out of durable UHMW plastic

ITEM #:	DESCRIPTION:
TEBK01	Knuckle Only
TEBK01-C2	Knuckle (2) 2" Hooks
TEBK01-C3	Knuckle (2) 3" Hooks

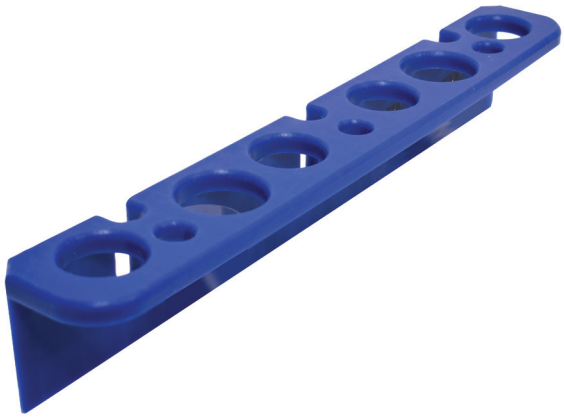

HEAVY-DUTY BUCKET KNUCKLE

- Features larger diameter rigging placement holes and two 2" diameter holes perfect for your 7/8" hardware flip socket
- A center support and larger material increase product rating up to 80 lbs hangs on three standard size bucket hooks
- Made out of durable UHMW plastic

ITEM #:	DESCRIPTION
TEBK-03	Heavy-Duty Bucket Knuckle

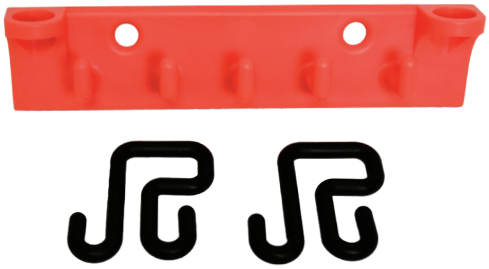

THE BIG RACK

- The extra large angled hooks offer more space and quick access to your tools and equipment
- Includes two 3" hooks

ITEM #:
TE1007



SOCKET POCKET
WITH 3" HOOK

- Fits combo sockets for both Klein and Milwaukee, including the transmission nut runner
- Comes with one 3" HD bucket hook

ITEM #:
TESP01



HASTINGS

FIBERGLASS STORAGE CANISTER

- Canisters for use with Tel-O-Pole Sticks

ITEM #:	HOLDS:	DIMENSIONS:
HF06-185	HV-208	37" x 8" x 7"
HF06-186	HV-312	45" x 8" x 8"



JAMESON

BOOM MOUNTED TOOL HOLDERS

ITEM #:	DESCRIPTION:	DIMENSIONS:
JA24-02	Circular Saw Holder	11" x 11" x 6"
JA24-03F	Long Reach Chainsaw Holder	36" x 7" x 7"
JA24-04	Hydraulic Pruner Holder	8" x 11" x 2"
JA24-12A	Short Impact Holder	12" x 12" x 8"
JA24-12AH	Long Impact Holder	29" x 13" x 12"
JA24-14A	Chainsaw Scabbard	39" x 9" x 10"



Ty Burroughs | *Ohio*



Gear Garage

BUCKINGHAM BUCK 1886

BUCKPACK™ PRO

- Constructed from a heavy-duty waterproof vinyl and Cordura material throughout
- Features a removable separator if you want to keep clothing/gear away from other gear that may be dirty
- High-grade zippers throughout for easy access and a name tag/company tag pocket
- The backpack shoulder straps can be packed away into a separate storage pocket in the back pad when not in use

ITEM #:	DESCRIPTION:
BU4377	Buckpack™ Pro
BU4378	Buckpack™ Pro with Gear Garage Organizer



BUCKINGHAM BUCK 1886

BIG BUCKPACK™ *WITH WHEELS*

- A durable molded plastic bottom
- Constructed with heavy-duty, vinyl-coated nylon for long-lasting durability
- Heavy-duty wheels and a pull handle to use as a drag bag
- Can also be carried by the handles at the top

ITEM #:	COLOR:
BU4471G9W1	Buck Viz Green
BU4471B3W1	Black
BU4471O1W1	Orange



KLEIN TOOLS

TOOLBAG BACKPACK

- Tool backpack has wide opening to easily accommodate helmets, belts, and other equipment
- Large front pocket for separate storage of gaffs, rubber gloves or other equipment
- Padded back area
- Durable, double-stitched plastic bottom with drain holes
- Adjustable padded shoulder straps with adjustable chest strap

ITEM #:	COLOR:
KT5185ORA	Orange
KT5185BLK	Black



Evan Pierre | *Navajo Reservation Arizona*



KLEIN TOOLS

LINEMAN DUFFEL BAG

- Bright orange for easy visibility
- Water-resistant vinyl protects against the elements
- Drain holes help minimize water build up
- Mesh strips keep bag aerated so clothes and equipment can dry
- Web straps extend around the bag for extra support
- Handles are large enough to carry bag like a backpack

ITEM #:	DIMENSIONS:
KT5216V	24" x 12" x 6"



ORANGE VINYL GEAR BAG

- 2 outside pockets, shoulder strap, and roll-up rain flap

ITEM #:	DIMENSIONS:
TE2130	24" x 10" x 18"



BUCKINGHAM BUCK 1886

BIG MOUTH BAG

- Durable for all types of weather conditions

ITEM #:	COLOR:	DIMENSIONS:
BU47333G9R5S	Buck Viz Green	25" x 20" x 10"
BU47333B3R5S	Black	25" x 20" x 10"



BASHLIN INDUSTRIES INC

BACK PACK DUFFEL

- Interior lined with high visibility orange material making what you're looking for easy to find
- Draw string closure

ITEM #:	COLOR:	DIMENSIONS:
BS11BPDZ-B	Black	21" x 16" x 16"
BS11BPDZ-O	Orange	21" x 16" x 16"
BS11BPDZ-C	Camo	21" x 16" x 16"



TOOL BAG *WITH WHEELS*

- The bag features Buckingham's new wheel design, which adds an additional two wheels and places the wheels farther apart
- This product improvement was based on feedback from the field and makes the bag more stable and gives it a smoother ride when using the wheel function

ITEM #:	COLOR:	DIMENSIONS:
BU41333C7R5W3	Camo	24" x 11" x 19"
BU41333O1R5W3	Orange	24" x 11" x 19"



LOCKABLE BIG MOUTH BAG

- A heavy vinyl-coated nylon construction

ITEM #:	COLOR:	DIMENSIONS:
BU47333G9L3R5S	Buck Viz Green	20" x 22" x 19"
BU47333B3L3R5S	Black	20" x 22" x 19"
BU47333G9L4R5S	Buck Viz Green - No Pockets	20" x 22" x 19"



TOOL BAG *WITH RUBBER BOTTOM*

- 2" molded rubber lip that prevents water from seeping into the bottom of the bag

ITEM #:	COLOR:	DIMENSIONS:
BU45333B3R5S	Black	25" x 10-1/2" x 16"



YELLOW VINYL GEAR BAG

- Heavy-Duty zipper closure

ITEM #:	DIMENSIONS:
TE62510	12” x 24" x 10”

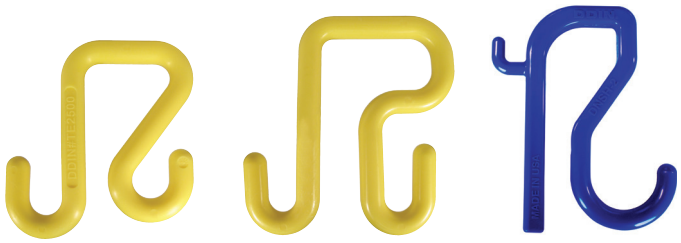

DN2500 DN2502 DNSH-2

DDIN

BUCKET HOOKS

ITEM #:	DESCRIPTION:
DN2500	Yellow Polymer, Fits 2" Bucket Lip
DN2502	Yellow Polymer, Fits 3" Bucket Lip
DNSH-2	Blue Polymer, Fits 2" Bucket Lip

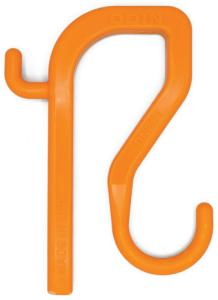

DDIN

BLANKET HOOK

- The hook holds up to six rubber blankets & fits bucket lips up to 2-1/2"

ITEM #:	DESCRIPTION:
DNBH1	Orange Polymer, Fits 2-1/2" Bucket Lip



Milwaukee

LOCKING TOOL LANYARD

- Tool tether is 36" in length and has a locking carabiner

ITEM #:
MI48-22-8815

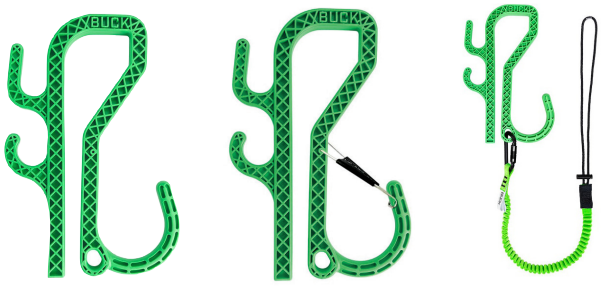

BU2410 BU2410G BU2410T

BUCKINGHAM BUCK

BUCKEYE BUCKET HOOK

ITEM #:	DESCRIPTION:
BU2410	No Latch
BU2410G	Latch
BU2410T	No Latch with Tether

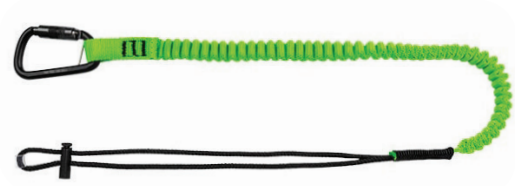

BUCKINGHAM BUCK

TOOL TETHER

- Tool tether is 38" - 51" in length
- Twist locking aluminum carabiner (BU5005P)

ITEM #:
BU600071



HEAVY-DUTY TOOL LANYARD

- XL, size 3 brass swivel hook - fits 4/0 cable
- 100 lb WLL

ITEM #:
TE1008

CABLE PREP TOOLS

SECONDARY

PRIMARY

ACCESSORIES

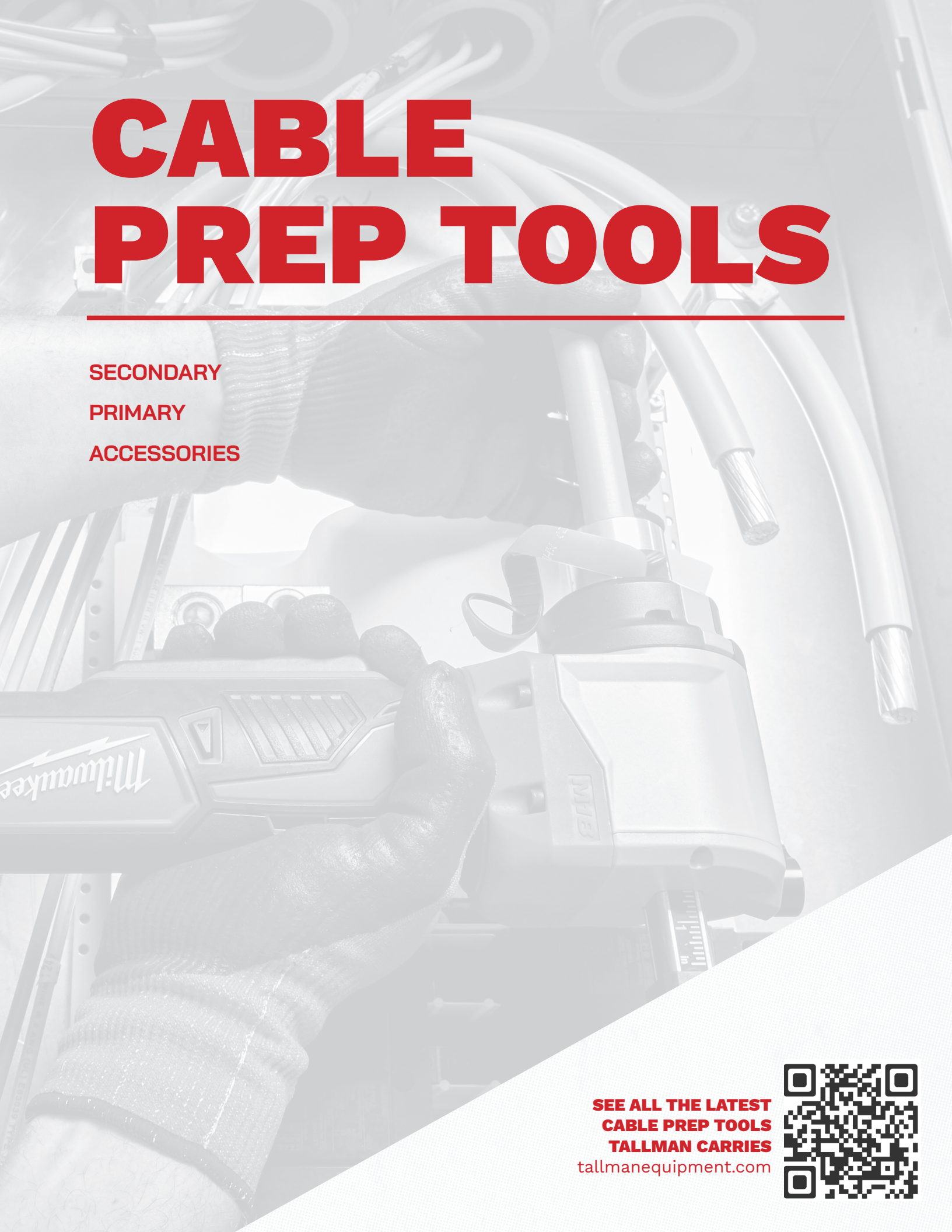

SEE ALL THE LATEST CABLE PREP TOOLS TALLMAN CARRIES
tallmanequipment.com



Milwaukee

M18 FUEL CABLE STRIPPER

- Protects against knife injuries on the job
- Depth gauge adjustment up to 3" for accurate, consistent strips
- Compact head, internal depth gauge for easy access
- Optimized bushing design prevents nicks
- Variable speed trigger for controlled strips
- Ability to strip in crowded panels and switch gears
- Strips 1/0 - 750 MCM CU/AL THHN/XHHW Cable

Fits All M18 Batteries

ITEM #:	KIT INCLUDES:
MI2935-20	(1) Tool, (1) Carrying Case



DDIN

BUSHING EXTENSION

- 2" Extension allows extra strip back length when using Milwaukee Cable Stripper (MI2935-20) with secondary bushings

ITEM #:	DESCRIPTION:
DNBE-2	Compatible with MI2953-20



RP36001H

RIPLEY

CABLE STRIPPER

- Design accommodates bushings that easily change out with a hex wrench (Included)
- Efficiently and precisely strip 600 V secondary cable without damaging the conductor, even in cold climates
- Bushings sold separately

ITEM #:	INSULATION THICKNESS:	MIN CABLE O.D.:	MAX CABLE O.D.:	REPLACEMENT BLADE:	STYLE:
RP36101H	45 mils - 95 mils	#6 AWG	750 kcmil	RPCB6667	2 x 2
RP36001H	45 mils - 95 mils	#6 AWG	750 kcmil	RPCB6667	4 x 4

Follow Tallman Equipment on Social Media

SQUARE CUT BUSHING FOR CONCENTRIC STRAND CONDUCTOR

CABLE SIZE:	60 MIL INSULATION		80 MIL INSULATION		95 MIL INSULATION	
	MAX O.D.:	ITEM #:	MAX O.D.:	ITEM #:	MAX O.D.:	ITEM #:
#6	0.315"	RP10-32540	--	--	0.390"	RP10-40075
#4	0.365"	RP10-37540	--	--	--	--
#2	0.440"	RP10-45040	0.465"	RP10-47560	--	--
#1	0.465"	RP10-47540	0.515"	RP10-52560	--	--
1/0	0.515"	RP10-52540	0.565"	RP10-57560	0.590"	RP10-60075
2/0	0.565"	RP10-57540	0.590"	RP10-60060	0.640"	RP10-65075
3/0	0.615"	RP10-62540	0.665"	RP10-67560	0.690"	RP10-70075
4/0	0.665"	RP10-67540	0.715"	RP10-72560	0.740"	RP10-75075
250	--	--	0.765"	RP11-77560	0.790"	RP11-80075
350	--	--	0.865"	RP11-87560	0.890"	RP11-90075
500	--	--	0.990"	RP11-100060	1.040"	RP11-105075

SQUARE CUT BUSHINGS FOR COMPRESSED STRAND CONDUCTOR

CABLE SIZE:	60 MIL INSULATION		80 MIL INSULATION		95 MIL INSULATION	
	MAX O.D.:	ITEM #:	MAX O.D.:	ITEM #:	MAX O.D.:	ITEM #:
#6	0.315"	RP10-32540	--	--	0.390"	RP10-40075
#4	0.365"	RP10-37540	--	--	--	--
#2	0.415"	RP10-42540	0.465"	RP10-47560	--	--
#1	0.465"	RP10-47540	0.515"	RP10-52560	--	--
1/0	0.490"	RP10-50040	0.540"	RP10-55060	0.590"	RP10-60075
2/0	0.540"	RP10-55040	0.590"	RP10-60060	0.615"	RP10-62575
3/0	0.590"	RP10-60040	0.640"	RP10-65060	0.665"	RP10-67575
4/0	0.665"	RP10-67540	0.690"	RP10-70060	0.740"	RP10-75075
250	--	--	0.740"	RP10-75060	0.765"	RP11-77575
350	--	--	0.840"	RP11-85060	0.890"	RP11-90075
500	--	--	0.965"	RP11-97560	1.015"	RP11-102575

SQUARE CUT BUSHINGS FOR COMPACTED STRAND CONDUCTOR

CABLE SIZE:	60 MIL INSULATION		80 MIL INSULATION		95 MIL INSULATION	
	MAX O.D.:	ITEM #:	MAX O.D.:	ITEM #:	MAX O.D.:	ITEM #:
#6	0.315"	RP10-32540	--	--	0.390"	RP10-40075
#4	0.365"	RP10-37540	--	--	--	--
#2	0.415"	RP10-42540	0.465"	RP10-47560	--	--
#1	0.440"	RP10-45040	0.490"	RP10-50060	--	--
1/0	0.465"	RP10-47540	0.515"	RP10-52560	0.565"	RP10-57575
2/0	0.515"	RP10-52540	0.565"	RP10-57560	0.590"	RP10-60075
3/0	0.565"	RP10-57540	0.615"	RP10-62560	0.640"	RP10-65075
4/0	0.615"	RP10-62540	0.665"	RP10-67560	0.690"	RP10-70075
250	--	--	0.715"	RP10-72560	0.740"	RP10-75075
350	--	--	0.790"	RP11-80060	0.840"	RP11-85075
500	--	--	0.915"	RP11-92560	0.965"	RP11-97575



RIPLEY

RIPLEY VARISTRIP SERIES END STRIP KITS

- Designed for safe and efficient insulation removal from Copper and aluminum THHN cables with a #2 – 400 MCM conductor size range
- Five piece bushing kit
- Patented quickchange connect collar for efficient and fast change of bushings, even while wearing gloves
- Color coded for easy size identification

ITEM #:
RPUS21-7200



RIPLEY

RCS SERIES HARD CABLE JACKET STRIPPER

ITEM #:	MIN. CABLE O.D.:	MAX CABLE O.D.:	CUT TYPES:	JACKET TYPES:	REPLACE-MENT BLADE:
RPRCS-114	0.18"	1.14"	Radial, Spiral, Longitudinal	PE, PVC, Rubber	RP37150



Speed Systems

MID-SPAN SECONDARY STRIPPER

- No bushings required
- #4 – 1000 MCM

ITEM #:	MIN. CABLE O.D.:	MAX CABLE O.D.:	REPLACEMENT BLADE:
SS2850	0.31"	1.375"	SS2787

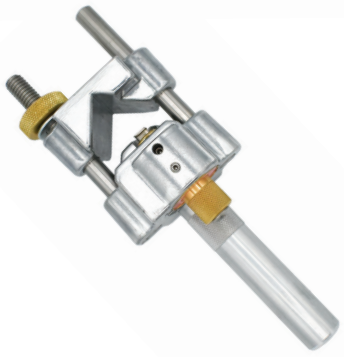

Speed Systems

SECONDARY CABLE STRIPPER

- Designed to end-strip 600V cable
- #4 – 1000 MCM

ITEM #:	MIN. CABLE O.D.:	MAX CABLE O.D.:	REPLACEMENT BLADE:
SS2750	0.31"	1.375"	SS2781

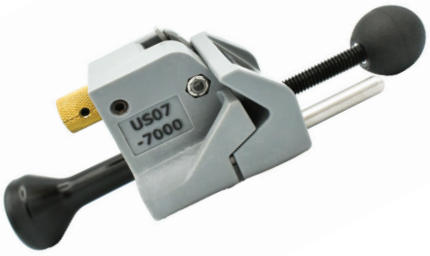

RIPLEY

US07 SERIES ADJUSTABLE 600-1000V *SECONDARY CABLE STRIPPER*

ITEM #:	MIN. CABLE O.D.:	MAX CABLE O.D.:	JACKET TYPES:	REPLACEMENT BLADE:
RPUS07-7000	0.3"	1.375"	THHN, XHHW, USE	US07-7500


SEND A FREE CATALOG
NO CATALOG
MEANS NO CLUE
WHAT THEY'RE MISSING
This Tallman Equipment catalog is stacked with the best utility tools in the industry.
And it won't cost you a dime to share it with someone.



RIPLEY

BANANA PEELER

- The Ripley Banana Peeler has an adjustable blade depth to easily score semi-con without damage to underlying insulation
- Comes equipped with a PTFE-coated table guide and spring-loaded blade assembly to ensure consistent and accurate scoring depths

ITEM #:	MIN. CABLE O.D.:	MAX CABLE O.D.:
RPBP1A	0.75"	1.10"
RPBP2A	1.25"	1.75"
RPBP3A	2.165"	2.63"
RP34230	Replacement Blade	



Speed Systems

SEMI-CON SCORER

- Square and spiral cut
- Scores (scribes) semi-con without damage to insulation
- Adjustable blade depth

ITEM #:	MIN. CABLE O.D.:	MAX CABLE O.D.:
SS1700SS	0.5″	2"
SS1800SS	1.75″	3"
SS1678	Replacement Blade	



RIPLEY

SCS SERIES SEMI-CON SCORING TOOL

- Operates in a 2″ envelope on larger cables

ITEM #:	MIN. CABLE O.D.:	MAX CABLE O.D.:
RP43630	0.31"	2.0"
RP43645	Replacement Blade	



Speed Systems

SEMI-CON ROLLER GRIP

- Designed to provide controlled rolling of the semi-con layer that has been scored

ITEM #:
SSSC-13



SPLICER'S KNIFE

ITEM #:	BLADE DESCRIPTION:	BRAND:
MI48-22-1929	On-Tool Blade Cover Storage	Milwaukee
KT44200	Textured Handle	Klein
RP46112	Sharp, Coping-Style Blade	Ripley



Speed Systems

MARK INSULATION STRIPPER

- Tool stop accessory for square cut (optional)
- No bushings required
- Holds cable securely with clamps on both sides
- SSMARKIII includes Tool Stop

ITEM #:	MIN. CABLE O.D.:	MAX CABLE O.D.:	TOOL STOP #:
SSMARKI	0.75"	2"	SSMARKITS
SSMARKII	1.75"	3"	SSMARKIITS
SSMARKIII	2.75"	4"	Included



Speed Systems

INSULATION STRIPPER

- Designed to remove PE, XLP, EPR and other types of insulation from high voltage power cable

ITEM #:	MIN. CABLE O.D.:	MAX CABLE O.D.:
SS1542-2CL	0.5"	1.375"
SS1562	Wedge Blade	
SS1646X	Scale Gauge	

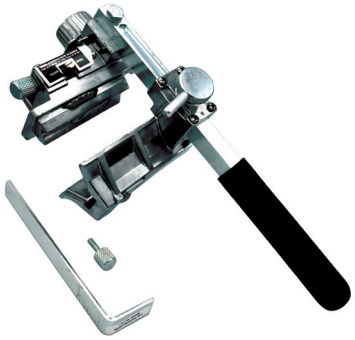

Speed Systems

COMBINATION STRIPPER/SCORER

- Designed to strip insulation as well as score the cable's semi-conductive outer shield with precise accuracy

ITEM #:	MIN. CABLE O.D.:	MAX CABLE O.D.:
SS1542-2AS	0.5"	1.375"
SS1581	Replacement Straight Blade	



RIPLEY

ADJUSTABLE CABLE STRIPPER

- Suitable for secondary and primary cable insulations

ITEM #:	MIN. CABLE O.D.:	MAX CABLE O.D.:
RPWS64-U-E	0.5"	2.5"
RPCB50K	Replacement Blade	



Speed Systems

#2900 AERIAL TREE WIRE/SPACER CABLE INSULATION STRIPPER

- For both end strip and mid-span strips on 5 kV, 15 kV, and 25 kV Aerial Tree Wire and Spacer Cable

ITEM #:	DESCRIPTION:
SS2900	Tool
SS2872	Replacement Blade



RIPLEY

CHAMFER TOOL

- Used for pre-molded splices, elbows, and terminators
- Features safe, recessed blades to prevent injury
- Creates a 45° bevel approximately 0.125″ in length

ITEM #:	CABLE O.D. RANGE:
RPIC1	0.650″ - 1.260″
RPIC2	1.25″ - 1.875″

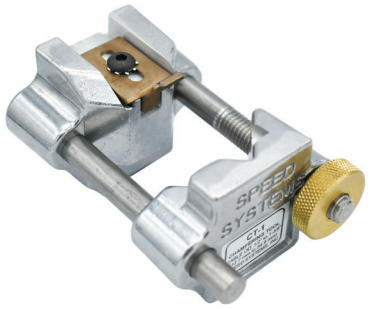

Speed Systems

CHAMFER TOOL

- Chamfers cable end at 45°
- For use on 0.175″ to 0.345″ insulation (15 kV - 35 kV)

ITEM #:	CABLE O.D. RANGE:
SSCT-1	0.5" - 1.375"
SSCT-2	1.25″ - 2.75"
SS2672	Replacement Blade



Speed Systems

TORQUING PROBE WRENCH

- Designed to provide a means of preventing probe arc follower contamination and other damage 120 in-lb preset torque

ITEM #:	DESCRIPTION:
SSLPW1525/TK120X	Standard Torquing Probe Wrench
SSLPW1525/TK120XN	Torquing Probe Wrench with Neutral Winder



RIPLEY

LOAD BREAK PROBE INSERTION TOOL

- For quick and easy insertion of the probe into a small interface 15 to 34.5 kV elbow 125 in-lb preset torque

ITEM #:
RPPIT-1T



Speed Systems

BUSHING INSERT TOOL
WITH TORQUE LIMITER

- Provides preset torque for installation and removal of bushing inserts with a 5/16″ internal hex socket

ITEM #:
SSBIT/E180AT

CLIMBING GEAR

- BODY BELTS
- BODY BELT TOOL POUCHES
- BODY BELT TOOL HOLSTERS
- CLIMBERS
- CLIMBER ACCESSORIES
- FULL BODY HARNESSES
- WOOD POLE FALL PROTECTION
- LANYARDS
- DUAL LANYARDS
- SECONDARY LANYARDS
- POSITIONING LANYARDS
- RESCUE EQUIPMENT
- OX BLOCK
- CARABINERS
- TOWER CARABINERS

SEE ALL THE LATEST CLIMBING GEAR TALLMAN CARRIES
tallmanequipment.com

BUCKINGHAM BUCK 1896 BODY BELT SIZING CHART

1. Determine your 'Y' measurement (see method and diagram below)
2. Determine what class your Body Belt is in using the chart below (ex. A 2000M belt is in Class 1)
3. Find your 'Y' measurement, then go across to the column that has your Belt Class. This is the D-size you need to order.

(ex. Your 'Y' measurement is 24" and you want a Class 1 (2000M) Body Belt, you would order a size 26)

CLASS 1:	BU2000M, BU2000EM, BU20003M, BU20005M, BU20006M, BU2100M, BU20182M, BU2107M, BU1988M, BU1958, BU1962M, BU19655M, BU1902, BU1993F, BU1994F, BU1994FR, BU4200, BU20192M, BU20193M, BU20122M, BU4300
CLASS 2:	BU2012M, BU2013M, BU2014M, BU2015M, BU2017M, BU2018M, BU20181M, BU2019M, BU20191M

	SIZE TO ORDER:	
Y MEASUREMENT:	CLASS 1:	CLASS 2:
TAPE MEASUREMENT / SIZING BELT MEASUREMENT		
16	18	20
17	19	21
18	20	22
19	21	23
20	22	24
21	23	25
22	24	26
23	25	27
24	26	28
25	27	29
26	28	30
27	29	31
28	30	32
29	31	33
30	32	34
31	33	35
32	34	36
33	35	37
34 (MAX)	36	38

Gray Numbers = Standard Sizes
Red Numbers = Non-Standard Sizes

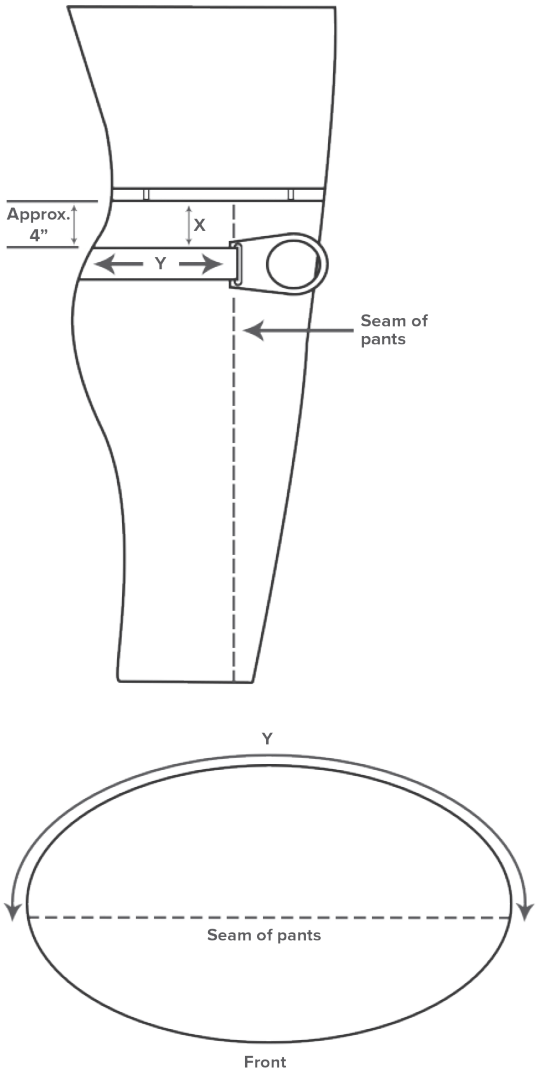





2000EM
4 D-RING BODY BELT

- The Buckingham 4 D-Ring in-line body belt (patented) is a full float body belt with a 5-½" foam cushioned pad reinforced with rawhide lace
- Has four in-line D-Rings (Two standard and two smaller)
- Ideal for use with a secondary lanyard
- Leather belt strap with a nylon center to provide strength and longer life
- Four floating in-line D-Rings (Patent Pending) provides 4" of lateral movement to reduce wear on your pole strap
- Four in-line D-Rings allow for attachment of another lanyard when crossing obstacles on the pole
- Two large full float double-bar D-Rings in front
- Two small D-Rings in the back

ITEM #:	WEIGHT:	MATERIAL:	COLOR:
BU2000EM-BL-(Your D-Ring Size)	7 lbs	Leather	Black





20192M
SHORT BACK MOBILITY BELT

- This revolutionary patented 4 D-Ring body belt offers a man-rated upper belt strap that is bound to the lower work positions strap by 1-3/4" web
- Ultimate mobility and freedom of movement
- The 4 D-Ring belt supports the use of wood pole fall restriction devices, like the Buckingham EZ Squeeze™ (pg. 130)
- Your back will thank you for the fully padded 7" short back
- Four stacked D-Rings (patented)
- Fully padded high back wrapped in high-quality ultra-soft leather for that instant "broke-in" feel

ITEM #:	WEIGHT:	MATERIAL:	COLOR:
BU20192M-(Your D-Ring Size)	7.5 lbs	Leather	Black
BU20192M-BH-(Your D-Ring Size)	7.5 lbs	Leather	Heritage Brown



BUCKINGHAM BUCK 1886

20122CM1
6-D ADJUSTABLE BODY BELT

- The revolutionary multi-hole D-Ring (patent-pending) provides numerous points of connection for both your primary (WPFR) and secondary lanyard(s)
- Numerous points of connection allow the user to climb, work, and transition in several different configurations
- 2-1/2" offset connection points prevents the WPFR device and secondary lanyard from binding on each other
- Center connection point provides the user a larger area to connect and disconnect a secondary lanyard
- Sizes: S - XL

ITEM #:	WEIGHT:	MATERIAL:	COLOR:
BU20122CM1-(Your Size)	7.5 lbs	Leather	Black



*Accessories Not Included

BASHLIN INDUSTRIES INC

FLEXFIT 4D SERIES

- Allows the worker to easily adjust both upper and lower sets of D-Rings for a custom fit
- This unique dual semi-float design allows both the upper and lower set of D-Rings to move freely to improve comfort
- The innovative design allows this belt to be adjusted to fit three different D-Sizes to maintain proper fit without sacrificing comfort
- This adjustability lets the user quickly adjust the belt to accommodate heavier clothing in inclement weather or for changes in the user's weight over time
- The Bashlin 88FFX4D 4 D-Ring climbing belt is available with standard padded leather comfort cushion or the new "hybrid" cushion
- The hybrid cushion has a soft leather outer shell and a padded nylon mesh interior cushion

ITEM #:	WEIGHT:	MATERIAL:
BS88FFX4DMP-(Your Size)	7 lbs	Nylon Mesh Cushion
BS88FFX4DCC-(Your Size)	7.5 lbs	Leather Comfort Cushion

BASHLIN ADJUSTABLE BELT SIZING CHART:					
Belt Size	S	M	L	XL	2XL
D-Size	18, 19, 20	21, 22, 23	24, 25, 26	27, 28, 29	30, 31, 32



20192CM
ADJUSTABLE SHORT BACK BELT

- Offers an adjustable man-rated upper belt strap and an adjustable lower work positioning D-piece that allows the user to customize the size of the body belt at any given moment
- The newly designed belt strap allows for more adjustment on the lower end of the adjustment range to fit a wider variety of body styles
- Sizes: S - XL

ITEM #:	WEIGHT:	MATERIAL:	COLOR:
BU20192CM-(Your Size)	6.5 lbs	Leather	Black
BU20192CM-BH-(Your Size)	6.5 lbs	Leather	Heritage Brown



20122CEM
ADJUSTABLE IN-LINE 4 D-RING BODY BELT

- The Buckingham 4-D-Ring in-line belt has the profile of a 2-D-Ring belt with the convenience of a 4-D belt
- Features a narrow back pad that is like the 2-D-Ring belts that linemen have grown accustomed to and is one of Buckingham's lightest belts
- Secondary D-Ring keeps the secondary lanyard away from the user's feet while climbing
- Sizes: S - XL

ITEM #:	WEIGHT:	MATERIAL:	COLOR:
BU20122CEM-BH-(Your Size)	6.5 lbs	Leather	Heritage
BU20122CEM-(Your Size)	6.5 lbs	Leather	Black

BUCKINGHAM ADJUSTABLE BELT SIZING CHART:				
Belt Size	S	M	L	XL
D-Size	20, 21, 22, 23	23, 24, 25, 26	26, 27, 28, 29	29, 30, 31, 32, 33

LEAVE US A
REVIEW
Your valuable insights guide others like yourself in making informed desicions. Thank you!

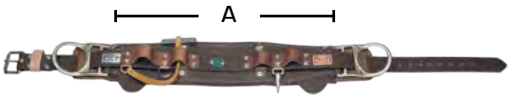



CORRECTLY SIZED TOOL BELT



USING A TAPE MEASURE





BASHLIN INDUSTRIES INC

BODY BELT SIZING CHART

Bashlin belts are sized using the measurement between the 2 D-Rings on the main portion of the belt (A).

2 D-Ring and 4 D-Ring belts are sized identically.

Measure for summer clothing. If the belt is the correct size, there will be ample adjustment for the relatively limited time it will be used in the colder weather.

If a belt is sized correctly, the hip D-Rings will point straight ahead, and the tongue adjustment will be in the center hole (B).

HOW TO FIND YOUR "D" SIZE USING A TAPE MEASURE

1. Locate the point where the heel of the hip D-Ring should rest (C).
2. Begin to measure from this point. Measure with a seamstress tape around the buttocks to the same point on the opposite side (D).

OR

USE BASHLIN'S LINEMAN'S SIZING BELT (LSB) (E)

Estimate the correct size of your belt and adjust the LSB to the size you believe your belt should be.

Place the LSB on your hips at the location where your tool belt is worn (F).

By trial and error, change the length of the LSB until the belt is the correct length, and note the adjusted size of the belt (G).

STOCK AND SPECIAL BELTS

Bashlin stocks right handed belts, in sizes D-18 to D-28 of the most popular belts. Larger belts, up to D-32, may be ordered. There is an additional cost for sizes D-29 to D-32. Belts and holsters with left hand design are available at no additional cost. Add "LH" to the part number.

MADE TO ORDER BELTS: **All "Made to Order" belts are manufactured outside of standard production. Once the order is placed, it cannot be canceled. Please allow additional shipping time for all made to order belts.**

BELT ADJUSTMENT IN INCHES - PER ASTM F887				
D Size - In.	**MINIMUM**	**CENTER HOLE**	**MAXIMUM**	**TOOL LOOPS**
D18	32	36	40	3
D19	33	37	41	3
D20	34	38	42	3
D21	36	40	44	4
D22	37	41	45	4
D23	38	42	46	4
D24	40	44	48	4
D25	41	45	49	4
D26	42	46	50	4
D27	44	48	52	4
D28	45	49	53	4



BASHLIN INDUSTRIES INC

EZ RIDER LITE
WITH D-RINGS & NYLON OR LEATHER CUSHION

- Lightweight belt with a built-in seat for comfort while working
- 30% Lighter than the standard EZ-Rider
- With lower D-Rings
- Durable but lightweight nylon or leather cushion
- Add your D-Ring size to item number for complete item number

ITEM #:	WEIGHT:	MATERIAL:
BS1515PX4D-(D-Ring Size)	4.6 lbs	Nylon Mesh Cushion
BS1515PX4DCC-(D-Ring Size)	4.8 lbs	Leather Comfort Cushion



BASHLIN INDUSTRIES INC

EZ RIDER
WITH D-RINGS & NYLON OR LEATHER CUSHION

- Like working in a "Rocking Chair"
- Saddle design relieves hip & leg pressure
- The 4 D-Ring design works great with all the fall protection devices with lower D-Rings
- Add your D-Ring size to item number for complete item number

ITEM #:	WEIGHT:	MATERIAL:
BS88UX4DMP-(D-Ring Size)	6.5 lbs	Nylon Mesh Cushion
BS88UX4DCC-(D-Ring Size)	7.32 lbs	Leather Comfort Cushion



BASHLIN INDUSTRIES INC

LABRADOR "AMIGO" SERIES
WITH D-RINGS

- Easy donning quick release buckle upper and tongue and buckle lower
- Easy to adjust nylon webbing
- Made in Nylon Mesh (DMP) or Leather Comfort Cushion (DCC)
- Add your D-Ring size to item number for complete item number

ITEM #:	WEIGHT:	MATERIAL:
BSQ88GX4DMP-(D-Ring Size)	5.5 lbs	Nylon Mesh Cushion
BSQ88GX4DCC-(D-Ring Size)	6 lbs	Leather Comfort Cushion



BASHLIN INDUSTRIES INC

BMX SERIES
WITH 4 D-RINGS

- Modeled after Bashlin's Rest-A-Back and Hip Grip, this proven design offers excellent support
- Double tongue and buckle design
- Semi-float with shifting lower D-Rings and fixed upper D-Rings

ITEM #:	WEIGHT:	MATERIAL:
BS88BMX4DMP-(D-Ring Size)	7 lbs	Nylon Mesh Cushion
BS88BMX4DCC-(D-Ring Size)	7 lbs	Leather Comfort Cushion
BS88BMX4D-(D-Ring Size)	7 lbs	Non-Padded Leather



BASHLIN INDUSTRIES INC

LABRADOR "LIBERTY" SERIES
4 D-RING TOOL BELT

- The freedom of a single tongue
- Durable 7" back
- Available with a Nylon Mesh Cushion (MP) or Leather Comfort Cushion (CC)

ITEM #:	WEIGHT:	MATERIAL:
BS88MX4DMP-(D-Ring Size)	6.5 lbs	Nylon Mesh Cushion
BS88MX4DCC-(D-Ring Size)	7.32 lbs	Leather Comfort Cushion



Darin Stephano | *Ohio*



MAN RATED SUSPENDERS

- Easily attached to your body belt giving you and your tools the support needed for those long days in the field
- These suspenders are ideal for someone who must carry around heavy tools and hardware all day
- Helps keep you in your body belt if you were to become inverted
- BU6251Q1 is 24" longer for tall people

ITEM #:	SIZE:	WEIGHT:
BU6251	S	2 lbs
BU6251Q1	L	2 lbs



MAN RATED GUT STRAP

- Completely adjustable for user's comfort
- 5,000 lbs man-rated connections
- Leather lined strap
- Able to be used with any 2-D body belts
- BU6264 has quick buckle disconnect

ITEM #:	AVAILABLE SIZES:
BU6263-(Size)	S, M, L, XL
BU6264-(Size)	S, M, L, XL



NYLON BODY BELT SUSPENDERS

- Attaches to the body belt using adjustment buckles that form a loop
- Ideal if your body belt does not have suspension D-Rings
- One size fits most
- Woven nylon with leather shoulder pads and chafe

ITEM #:	WEIGHT:	MATERIAL:	COLOR:
BU62593	0.4 lbs	Nylon	Gray/Black



CANVAS NUT AND BOLT BAG

- Designed for easy access to small hardware while in or off the field
- Bags are lightweight and easy to attach and detach from body belts

ITEM #:	COLOR:	MAGNET:
BU4570	White	No
BU4570B2	Black	No
BU4570B2M2	Black	Yes
BU4570BHM2	Black/Heritage	Yes
BU45911M2	Olive	Yes
BU45911B2M2	Black	Yes
BU4570G4	Buck Viz Green	No
BU4570G4M2	Buck Viz Green	Yes



BASHLIN INDUSTRIES INC

CANVAS NUT AND BOLT BAG

- Dimensions: 8-1/2" x 9" x 4"

ITEM #:	COLOR:	MAGNET:
BS25AM2BX	Black	Yes
BS25AM2	Natural	Yes
BS25AM2-C	Camo	Yes



CANVAS NUT AND BOLT POUCHES

- Dimensions: 9" x 4" x 9"

ITEM #:	DESCRIPTION:
TE2000	With Quick Release Strap
TE2001	With Belt Loops



LEATHER NUT POUCHES
WITH INSIDE POCKETS

- Dimensions: 10" x 3" x 9"

ITEM #:	COLOR:
TE2022-BL	Black
TE2022-BR	Brown



BUCKINGHAM BUCK 1896

HANDLINE CARRIERS

- New design allows for quick storage

ITEM #:	DESCRIPTION:	BREAK STRENGTH:	MATERIAL:
BU2402G	Standard	25 lbs	Polymer
BU2402GH	Heavy-Duty	33 lbs	Nylon



BUCK

HERITAGE™ NUT AND BOLT BAG

- Dimensions: 10" x 9" x 3"

ITEM #:	POCKETS:
BU5299-BH	1



BUCK

LEATHER NUT BAG

- Dimensions: 10" x 9" x 3"

ITEM #:	COLOR:	POCKETS:
BU52993-BR	Brown	1
BU52993-BL	Black	1



BASHLIN INDUSTRIES INC

ALL LEATHER BOLT AND NUT BAG

- Dimensions: 9" x 9" x 2-1/2"

ITEM #:	POCKETS:
BS26DRM	1



BASHLIN INDUSTRIES INC

DURABLE LEATHER BOLT AND NUT BAG

- Dimensions: 9" x 9" x 2-1/2"

ITEM #:	COLOR:	POCKETS:
BS26L	Brown	1
BS26LX	Black	1



BASHLIN INDUSTRIES INC

SOFT LEATHER BOLT AND NUT BAG

- Dimensions: 8-1/2" x 9"

ITEM #:	POCKETS:
BS26G	1



BASHLIN INDUSTRIES INC

LINEMAN'S WRENCH HOLSTER

- Dimensions: 6" x 3" x 2"

ITEM #:	DESCRIPTION:
BS111BWH	Bell Wrench Holder
BS111LWH	Lowell Wrench Holder



BASHLIN INDUSTRIES INC

LINEMAN'S 3 POCKET HOLSTER

- Lineman's holster for pliers, rule, screwdriver, and knife

ITEM #:	KNIFE SHEATH:	COLOR:
BS111HS	No	Brown
BS111HE	Yes	Brown
BS111HSX	No	Black
BS111HEX	Yes	Black



BASHLIN INDUSTRIES INC

4 POCKET HOLSTER

- These holsters have two snap hooks for quick and easy attachment
- Dimensions: 12" x 12" x 4"
- BS111FLEX & BS111FLSX Only work with Bashlin BS88FFX4D belt (p. 106)

ITEM #:	KNIFE SHEATH:	COLOR:
BS111FLEX	Yes	Black
BS111FLSX	No	Black
BS111HLS	No	Brown
BS111HLE	Yes	Brown



BASHLIN INDUSTRIES INC

5 POCKET HOLSTER

- These holsters have 2 snap hooks for quick and easy attachment
- Dimensions: 12" x 12" x 4"
- **NOTE:** BS111FLDSXE & BS111FLDSX Only work with BS88FFX4D belt (p. 106)

ITEM #:	KNIFE SHEATH:	COLOR:
BS111FLDSXE	Yes	Black
BS111FLDSX	No	Black
BS111HLDS	No	Brown
BS111HLDSE	Yes	Brown



TALLMAN EQUIPMENT COMPANY INC. ★ 877-860-5666 ★ tallmanequipment.com





DOUBLE BACK HOLSTER

- Dimensions: 8" x 9-1/4"
- 4 to 5 Pockets
- Add LH to the item number when ordering for left handed users

ITEM #:	COLOR:	DESCRIPTION:
BU49261S	Tan	4 Pocket Short Back Double Tool Holster
BU49261S-BL	Black	4 Pocket Short Back Double Tool Holster
BU49261S-BR	Brown	4 Pocket Short Back Double Tool Holster
BU42666S-BL	Black	5 Pocket Short Back Double Tool Holster with Knife Sheath
BU42666-BL	Black	5 Pocket Double Tool Holster with Knife Sheath
BU42266S-BL	Black	5 Pocket Short Back Double Tool Holster
BU42266-BL	Black	5 Pocket Back Double Tool Holster
BU42266S-BH	Heritage	5 Pocket Short Back Double Tool Holster
BU42266-BH	Heritage	5 Pocket Double Back Tool Holster
BU42666S-BH	Heritage	5 Pocket Short Back Double Tool Holster with Knife Sheath
BU42666-BH	Heritage	5 Pocket Double Tool Holster w/ Knife Sheath



BUCKTENDER

- Designed to keep excess slack from the tail of the BuckAdjust™ secondary lanyard or wood pole fall restriction device out of the way while climbing and working
- Also a great way to store radios and other communication devices, cameras or small tools when working in rope access settings
- Lightweight and compact

ITEM #:	STYLE:	COLOR:
BU2404-BH	Single Leg	Heritage
BU2404D-BH	Double Leg	Heritage
BU2404	Single Leg	Black
BU2404D	Double Leg	Black



KNIFE SHEATH

- Dimensions: 3" x 9-1/2"

ITEM #:	COLOR:
BU4089	Tan
BU4089-BL	Black



BUCKINGHAM BUCK 1886

STEEL POLE CLIMBERS *WITH FOOT STRAPS*

- A steel pole climber that has a contoured shank, offset stirrup, and dowel and screw replaceable gaff
- Includes BU21391 nylon foot straps
- Includes standard length sleeves, model BU9204, adjusting from 16-1/4" to 18-3/4"

WORKS WITH:



BUCKINGHAM CLIMBER WRAP PADS

ITEM #: BU3202C
BU3502
BU3502C

ITEM #:	DESCRIPTION:
BUSB94089A	Contoured Shank, Sold in Pairs
BUSB94089AT	Twisted Shank, Sold in Pairs



BASHLIN INDUSTRIES INC

ALUMINUM CLIMBERS

- Lightweight aluminum climber, weighs the same as comparable titanium climbers
- Offset, non-contoured shank gives great climbing qualities

WORKS WITH:



BUCKINGHAM CLIMBER WRAP PADS

ITEM #: BU3202BC
BU3502B
BU3502BC

BASHLIN CLIMBER WRAP PADS

ITEM #: BS145FCV
BS145FCVW
BS105FC

NOTE: This set of climbers will not work with standard Buckingham pads or pads that were manufactured for the older style of Bashlin aluminum climbers

ITEM #:	DESCRIPTION:
BSBD14B-1N	Non-Contoured Shank, Sold in Pairs



BASHLIN INDUSTRIES INC

STEEL ALLOY CLIMBERS

- Extra ankle room for linemen who have trouble with rubbing in that area
- Offset design gives great climbing qualities

WORKS WITH:



BUCKINGHAM CLIMBER WRAP PADS

ITEM #: BU3202C
BU3502
BU3502C

BASHLIN CLIMBER WRAP PADS

ITEM #: BS145ACV
BS145ACVW
BS105AC

ITEM #:	DESCRIPTION:
BSBD16B-1N	Steel Climbers, Sold in pairs
BSBD16BC-1N	Twisted Shank Steel Climbers, Sold in pairs



BUCKALLOY™ ALUMINUM CLIMBERS
WITH FOOT STRAPS

- The BuckAlloy™ Aluminum climbers are the most durable aluminum climber in the industry and the most cost-effective lightweight climbers made
- These climbers provide strong, lightweight comfort

WORKS WITH:



BUCKINGHAM CLIMBER WRAP PADS

ITEM #: BU35021C
BU35021
BU32021C

ITEM #:	COLOR:	DESCRIPTION:
BUA94089A - BL	Black	Non-Contoured Shank, Sold in Pairs
BUA94089A-MS	Matte Silver	Non-Contoured Shank, Sold in Pairs



BUCKLITE™ TITANIUM POLE CLIMBERS
WITH FOOT STRAPS

- Popular choice titanium pole climbers that have a contoured shank, offset stirrup and dowel and screw replaceable gaffs
- Features BU21391 nylon foot straps

WORKS WITH:



BUCKINGHAM CLIMBER WRAP PADS

ITEM #: BU3202C
BU3502
BU3502C

ITEM #:	DESCRIPTION:
BUTB94089A	Contoured Shank, Sold in Pairs



STEEL POLE CLIMBER WITH GRIP TECHNOLOGY™ *WITH NYLON FOOT STRAPS*

- Steel pole climber that has a contoured shank, offset stirrup, and dowel and screw style replaceable gaff
- Now features Buckingham's patented GRiP™ technology (Gaff Ridge Position) that keeps the gaff pointed toward the heart of the pole

WORKS WITH:



BUCKINGHAM CLIMBER WRAP PADS

ITEM #: BU3202C
BU3502
BU3502C

ITEM #:	DESCRIPTION:
BUSBG94089A-BL	Contoured Shank, Sold in Pairs



BUCKINGHAM BUCK 1896

BUCKALLOY™ CLIMBER KIT
WITH BIG BUCK™ PADS AND FASTSTRAP™ QUICK CONNECT FOOT STRAPS

- KIT INCLUDES:
  - BuckAlloy™ Black Climbers: Featuring the patented GRiP™ technology keeps the gaff pointed toward the heart of the pole
  - Black Big Buck Wrap Pads: The angled insert provides unmatched stability and prevent the shank from chafing your leg
  - BUCK FASTSTRAP™ Quick Connect Foot Straps: Journeymen Lineman and rodeo competitor Jason Novak, the Buck FASTSTRAP™ is not only great for rodeo competitors but comfortable, convenient, durable, lightweight and adaptable anytime you're on a pole
  - BuckGuard™ Retractable Gaff Guard: Kick the gaff guards off and they will retract up onto your pads smoothly and easily

ITEM #:	SHANK:
BUA94K2FG-BL	Non-Contoured



BUCKINGHAM BUCK 1896

BUCKLITE™ TITANIUM POLE CLIMBERS
WITH GRIP TECHNOLOGY™ AND FOOT STRAPS

- BUCKLITE™ Titanium Pole Climbers are rated to 350 lbs and exceeds ASTM F887 standards
- This is the only climber set in Buckingham's product line that includes both GRiP Technology™ and a contoured shank
- Unmatched comfort in a Titanium climber and lightest Titanium climber available
- Dowel and screw design allows for easy gaff change out
- High strength-to-density ratio (strong and lightweight)
- Corrosion-resistant titanium makes these climbers one of the most durable in the market

ITEM #:	SHANK:
BUTBG94089A	Contoured



TALLMAN EQUIPMENT COMPANY INC. ★ 877-860-5666 ★ tallmanequipment.com





BUCKINGHAM BUCK 1896

CLIMBER KITS *WITH GRIP TECHNOLOGY*

- Buckingham's new Patented GRiP technology: "Climb like the old-timers but feel comfy like the new guys," says one Journeyman Lineman who has worn the BuckAlloy™ Climbers with GRiP technology
- GRiP keeps the gaff pointed toward the heart of the pole, which promotes the ease of climbing and a more natural upright position

ITEM #:	INCLUDES:	MATERIAL:	SHANK:	GAFF TYPE:
BUAK94K1V-BL	(2) BuckAlloy™ Black Climbers, (2) Black Cushion Wrap Pads, (2) Black Hook & Loop Climber Straps, (2) Magnetic Gaff Guards	Aluminum	Non-Contoured	Pole
BUTBGK94K1V-BL	(2) BuckLite™ Titanium Climbers, (2) Black Cushion Wrap Pads with Cinch Loop, (2) Black Hook and Loop Climber Straps, (2) Magnetic Gaff Guards	Titanium	Contoured	Pole
BUA94K1V-BL	(2) BuckAlloy™ Black Climbers, (2) Black Cushion Wrap Pads (2) Black Hook & Loop Climber Straps, (2) Magnetic Gaff Guards	Aluminum	Non-Contoured	Pole
BUA94K2V-SG	(2) BuckAlloy™ Climbers, (2) Black Big Buck™ Wrap Pads (2) Black Hook and Loop Foot Straps, (2) Magnetic Gaff Guards	Aluminum	Non-Contoured	Pole
BUTBG94K1V-BL	(2) BuckLite™ Titanium Pole Climbers, (2) Black Cushion Wrap Pads with Cinch Loop, (2) Black Hook and Loop Climber Straps, (2) Magnetic Gaff Guards	Titanium	Contoured	Pole
BUSBG94K1V-BL	(2) Steel Pole Climbers (2) Cushion Wrap Pads with Cinch Loop, (2) Black Hook and Loop Climber Straps, (2) Magnetic Gaff Guards	Steel	Contoured	Pole





BUCKINGHAM BUCK 1896

CUSHION WRAP™ PAD

- Hook and loop style cushion wrap pads

ITEM #:	STYLE:
BU3500	Hook & Loop Pad with Continuous Wrap Comes without a Metal Insert
BU3500C	Hook & Loop Pad with Cinch Loop and No Metal Insert
BU3502	Continuous Wrap and Angled Metal Inserts
BU35021	Continuous Wrap and Angled Metal Inserts for Buck Alloy Climbers
BU35021C	Angled Wrap Pad for the BuckAlloy™ with Cinch Loop
BU3502C	Wrap Pad with Cinch Loop and Angled Insert
BU3504	Continuous Wrap and Straight Metal Inserts
BU3504C	Straight Style Hook & Loop Pad that Features a Continuous Wrap with Cinch Loop



BUCKINGHAM BUCK 1896

BIG BUCK WRAP™ PAD

- Moisture-wicking Dri-lex lining

ITEM #:	DESCRIPTION:
BU32021C	For Buckalloy™ Aluminum Climbers
BU3202BC	With Cinch Loop & Angled Insert for Bashlin Climbers
BU3202C	Steel "C-Pad" Insert for Proper Shank Position & Cinch Loop to Provide an Extra Tight Fit
BU3202C-BH	Heritage™ Big Buck™ Wrap Pad



BASHLIN INDUSTRIES INC

145 SERIES CLIMBER PADS

- Pads sold in pairs
- Only one pair of straps is included with pads

ITEM #:	DESCRIPTION:
BS145AC	For BD16B and BD12 Climbers
BS145BC	For BD14 Climbers
BS145FC	For BD14B Climbers



BASHLIN INDUSTRIES INC

145 V SERIES CLIMBER PADS

- Pads sold in pairs
- Only one pair of straps is included with pads

ITEM #:	DESCRIPTION:
BS145ACVW	For BD16B & BD12 Series
BS145ACVW	For BD14 climbers
BS145BCVW	For BD14B Climbers





BUCKINGHAM BUCK 1886

FOOT STRAPS

ITEM #:	DESCRIPTION:
BU21341	26" Two Piece Leather Foot Strap
BU2239	22" Single Piece Nylon Foot Strap
BU2639	24" Nylon Foot Strap
BU2644	26" Latigo Leather Foot Strap with Buckle Pad
BU2649	26" Nylon Foot Strap with Buckle Pad
BU3049	30" Nylon Foot Strap with Buckle Pad
BU21391	Two Piece Nylon Foot Strap with Split Ring
BU21401C	Hook & Loop Fastener Lower Straps
BU21401C-BL	Hook & Loop Fastener Lower Straps
BU21402	Faststrap Quick Connect Climber Foot Straps These Foot Straps save 8–10 Seconds over Conventional Foot Straps



BUCKINGHAM BUCK 1886

CLIMBER PAD

- Has a thick felt liner and a tunnel design to stabilize the climber shank

ITEM #:	DESCRIPTION:
BU3124	'T' Shaped Leather Climber Pad
BU3126	'L' Shaped Foam Climber Pad



BASHLIN INDUSTRIES INC

CLIMBER STRAPS

ITEM #:	DESCRIPTION
BS85N	1-1/16" x 24" Climber Strap
BS86N	1-1/16" x 28" Climber Strap
BS87N	Two Piece 28" Bottom Climber Straps
BS89N	Two Piece Nylon Foot Strap



BASHLIN INDUSTRIES INC

CLIMBER PADS

- Sold in Pairs

ITEM #:	DESCRIPTION:
BS130D	'L' Climber Pad with Loops
BS140DS	140D 'L' Climber Pad with Loops
BS150T	'T' Climber Pad with Loops



CLIMBER FOOTPLATE

- Compatible with any steel or titanium climber

ITEM #:
BU35033

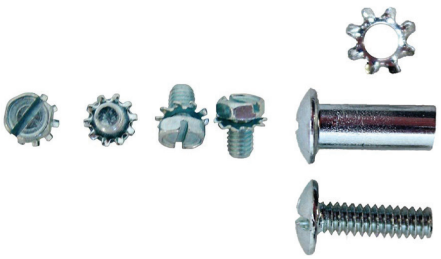

BUCK

CLIMBER SLEEVE FASTENERS

ITEM #:	DESCRIPTION:
BUA9215	BuckAlloy™ Aluminum Climber Sleeves
BU9215	Climbers with Smooth Sleeve Attachment Holes
BU996	Climbers with Threaded Sleeve Attachment Holes



BUCK

REPLACEMENT GAFFS

- Sold in pairs

ITEM #:	DESCRIPTION:
BUNB9206A	Buck 16° Angled Replaceable Dowel and Screw Gaffs for use with Steel & Titanium Pole Climbers with a Contoured Shank For Use With TB/SB Replaceable Pole Climbers
BUT9206A	Buck 16° Angled Screw Style Replaceable Gaffs For Use With All T, TB & SB Climbers (Screw Style Pole Climbers)



BASHLIN INDUSTRIES INC

REPLACEMENT GAFFS

- Sold in pairs

ITEM #:	DESCRIPTION:
BS14	Fits Bashlin Climbers: BD14, BD14B, BD16B, and BD16BC climbers



Brandon Andrews



GAFF GUARD

Sold in Pairs

ITEM #:	DESCRIPTION:	BRAND:
BU6911	Buckguard 2.0 Retractable	Buckingham
BU6909M2	Magnetic Gaff Guard	Buckingham
BU6909A	Snap On Gaff Guards	Buckingham
BU6909U	Universal Gaff Guard	Buckingham
BU600931	Bungee Gaff Guard	Buckingham
BU60092	Leather Gaff Guard	Buckingham
BSB1972G	Snap-On Gaff Guard	Bashlin
KT1972G	Snap-On Gaff Guard	Klein



GAFF MAINTENANCE KIT

ITEM #:	TYPE:	KIT INCLUDES:
BU6025	For Poles	File, Gaff Gauge, Finishing Hone, Bag
BU6026	For Trees	File, Gaff Gauge, Finishing Hone, Bag



GAFF SHARPENING KIT

FOR POLE & TREE CLIMBERS

ITEM #:	KIT INCLUDES:
KTKG-2	Gaff Gauge, Sharpener, Instructions & Rugged Carrying Case



FINISHING HONE

ITEM #:
BU6501



GAFF GAUGE

ITEM #:
BU6306



YELLOW RUBBER CLIMBER GUARDS

Sold in pairs

ITEM #:
SACG-1



BASHLIN INDUSTRIES INC

683 X-STYLE HARNESS
WITH 3" D-RING BACK ATTACHMENT

- Bashlin's full body harnesses are manufactured in compliance with the current Arc Flash standards
- 3" Nylon loop for lanyard attachment
- Available with a pass through buckle or quick release buckles
- Weight: 4 lbs

ITEM #:	BUCKLE TYPE:	SIZE:
BS683XD-S	Pass Through	Small
BS683XD-M	Pass Through	Medium
BS683XD-L	Pass Through	Large
BS683XD-X	Pass Through	XL
BS683XD-2X	Pass Through	2XL
BS683XD-3X	Pass Through	3XL
BSQ683XD-S	Quick Release	Small
BSQ683XD-M	Quick Release	Medium
BSQ683XD-L	Quick Release	Large
BSQ683XD-X	Quick Release	XL
BSQ683XD-2X	Quick Release	2XL
BSQ683XD-3X	Quick Release	3XL



BASHLIN INDUSTRIES INC

683 X-STYLE HARNESS
WITH NYLON LOOP BACK ATTACHMENT

- 3" Nylon loop for lanyard attachment
- Available with a pass through buckle or quick release buckles
- Weight: 4 lbs

ITEM #:	BUCKLE TYPE:	SIZE:
BS683XA-S	Pass Through	Small
BS683XA-M	Pass Through	Medium
BS683XA-L	Pass Through	Large
BS683XA-X	Pass Through	XL
BS683XA-2X	Pass Through	2XL
BS683XA-3X	Pass Through	3XL
BSQ683GD-S	Quick Release	Small
BSQ683GD-M	Quick Release	Medium
BSQ683GD-L	Quick Release	Large
BSQ683GD-X	Quick Release	XL
BSQ683GD-2X	Quick Release	2XL
BSQ683GD-3X	Quick Release	3XL



BUU68L7NQ2



BUU68L7NQ4

BUCK

BUCKOHM™ TRUEFIT™ HARNESS

- One size will fit anyone from S - 3XL
- Dielectric quick connect chest buckle
- Dielectric D-Ring
- Lightweight back pad
- Dielectric quick connect leg strap buckles for easy donning
- Frontal rappelling/rescue loops
- Dual trauma straps
- Weight: 4 lbs

ITEM #:	COLOR:	FEATURES:
BUU68L7NQ1	Black	Pigtail
BUU68L7NQ4	Buck Viz Green	Pigtail
BUU68L7NQ2	Black	Die-Electric D-Ring
BUU68L7NQ5	Buck Viz Green	Die-Electric D-Ring
BUU68L7NQ3	Black	Web Loop
BUU68L7NQ6	Buck Viz Green	Web Loop





BUCK

BUCKOHM™ TRUEFIT™ X-STYLE HARNESS

- One size will fit anyone from S - 3XL
- Dielectric quick connect chest buckle
- Dielectric quick connect leg strap buckles for easy donning
- Dielectric D-Ring
- Lightweight back and shoulder pads
- Sternal web loop
- Harness comes with energy absorbing lanyard breakaway attachment (ensure ANSI compliance if removing back pad) and leg strap retainers to use if needed
- Unique adjustment features both on the front and back of the harness make this a perfect choice if you are looking for a universal harness
- Weight: 5 lbs

ITEM #:	COLOR:
BUU602P8Q6	Black



BUCKINGHAM BUCK 1886

FEATHERWEIGHT HARNESS
WITH ANTI-CHAFE TECHNOLOGY AND DIELECTRIC QUICK CONNECT

- Folded, stitched, and leather lined shoulder straps to reduce neck chafing while working overhead
- Lightweight – just 3.1 lbs
- Torso adjustment features no cumbersome web tails
- 9 kV Dielectric Quick Connect chest and leg strap buckles
- Breakaway lanyard parking attachment
- Rappelling loops for self-rescue purposes
- Dorsal web loop for connection purposes
- Rated to 420 lbs when used with equivalently rated accessories

ITEM #:	SIZE:
BU68L98Q1-S	Small
BU68L98Q1-M	Medium
BU68L98Q1-L	Large
BU68L98Q1-XL	XL
BU68L98Q1-2XL	2XL



BUCKINGHAM BUCK 1886

ARC RATED MINI BUCKFIT™ X-STYLE
FULL BODY HARNESS

- An 'X' style BuckFit™ full body harness that a mesh shell for breath-ability on those hotter days
- Rated to 420 lbs when used with equivalently rated accessories
- Quick-connect chest and leg strap buckles
- Foam back and leg pads for added comfort
- Spring-loaded friction buckles for height adjustment
- Dorsal web loop for lanyard attachment
- Sternal web loop for self-rescue needs
- Lanyard parking attachment

ITEM #:	SIZE:
BU603S8C700K4-S	Small
BU603S8C700K4-M	Medium
BU603S8C700K4-L	Large
BU603S8C700K4-XL	XL



H-STYLE FEATHERWEIGHT HARNESS *WITH BUCKSTEP™ 2.0*

- Folded, stitched, and leather lined shoulder straps to reduce neck chafing while working overhead
- Torso adjustment features no cumbersome web tails
- Aluminum quick connect chest and leg strap buckles
- Breakaway lanyard parking attachment
- Rappelling loops for self-rescue purposes
- Dorsal web loop for connection purposes
- BuckStep™ 2.0 suspension trauma straps
- Crafted with Buckingham's ACT (Anti-Chafe Technology) Collar
- Lightweight – just 3.1 lbs

ITEM #:	SIZE:
BU68N98JQ1-S	Small
BU68N98JQ1-M	Medium
BU68N98JQ1-L	Large
BU68N98JQ1-XL	XL
BU68N98JQ1-2XL	2XL



MINI BUCKFIT™ H-STYLE *FULL BODY HARNESS*

- 'H'-Style Mini BuckFit™ Harness that features a patented split tongue buckle and leather chafes on chest and leg straps
- This harness has a web dorsal loop attachment and friction buckle mounted on vertical shoulder strap for height adjustments
- Rated to 420 lbs when used with equivalently rated accessories
- Lightweight - just 2.5 lbs
- Chest strap features a quick connect buckle
- Leg straps feature quick connect buckles

ITEM #:	SIZE:
BU68D98C700K3-S	Small
BU68D98C700K3-M	Medium
BU68D98C700K3-L	Large
BU68D98C700K3-XL	XL
BU68D98C700K3-2XL	2XL





BUCKINGHAM BUCK 1886

BUCKTECH™ FR

- The arc tested BuckTech™ tower harness is made from arc tested fabric meeting all ASTM-F887 arc flash Requirements
- Quick connect chest and leg straps make the BuckTech™ a breeze to don
- The belt strap can easily be removed to add tool or bolt bags
- The dual breakaway loops at waist level provide storage for lanyard hooks when not in use
- Storage for gear and tools is also located on the rear gear loops
- The shoulders are padded, and lumbar support is provided for superior all day comfort
- Padded broad shoulder strap to more evenly distribute the weight of your gear
- BuckTech™ gear loops are rated to 100 lbs

ITEM #:	SIZE:
BU68K966K6-S	Small
BU68K966K6-M	Medium
BU68K966K6-L	Large
BU68K966K6-XL	XL





BUCKINGHAM BUCK 1886

ACCESS™ TOWER HARNESS

- The Access™ is a 'Y'-style harness
- Designed for suspension work
- The body belt combination features five D-Rings
- Two work positioning D-Rings, two dorsal D-Rings, one sternum D-Ring, one waist D-Ring
- Easy to put on by stepping into the belt, pulling the 'Y' over head and connecting a carabiner to the 5,000 lb rated loop at the waist
- Features shoulder pads, and wide leg pads with patented quick connect buckles for added comfort
- The harness neck features a 'U' designed stitch pattern making the opening wider eliminating neck irritation
- Buckle in front and back adjust height to create a snug fit

ITEM #:	SIZE:
BU61992-S	Small
BU61992-M	Medium
BU61992-L	Large
BU61992-XL	XL



UNIVERSAL H-STYLE
FULL BODY HARNESS

- H-Style full body harness
- Universal size
- Web loop dorsal attachment
- Hook & Loop chest strap
- Quick connect leg straps
- Friction buckles for height adjustments
- Lanyard parking attachment

ITEM #:	COLOR:
BUU637G8C700	Red
BUU637G8C700J12	Buck Viz Green
BUU637G8C700J5	Black



Evan Pierre | *Navajo Nation Reservation, Arizona*



BU490R



BU490TW2



BU490MRMS



BU490TKQ4



490W2



BUCKINGHAM BUCK 1886

EZ SQUEEZE™

- Features a new loop handle on the outer strap that provides a more ergonomic position for the user's hands while ascending or descending
- Features a new Buck horn lever for easy strap adjustments
- Through use of the BuckGrab™, the EZ Squeeze™ features easy one handed adjustment of the inner rope strap, and based on user's preference, can easily be configured to use a rope or web strap
- One disconnect point when climbing over an obstruction
- Easily used by right or left handed users
- Red warning center within straps to facilitate visual inspection for excessive wear

ITEM #:	INNER STRAP:	OUTER STRAP:	BELT CONNECTION:	APPLICATION:
BU490R	70" Rope with Wear Guard	36" Neoprene Impregnated Nylon	Carabiner	Distribution
BU490W2	48" Woven Nylon Web	36" Neoprene Impregnated Nylon	Carabiner	Distribution
BU490KQ4	70" Tough Rope™	36" Neoprene Impregnated Nylon	Snap Hooks	Distribution
BU490DWMC	70" Woven Nylon Web	36" Neoprene Impregnated Nylon	Carabiner	Distribution
BU490DWDS	48" Woven Nylon Web	36" Neoprene Impregnated Nylon	Snap Hook	Distribution
BU490RT	78" Rope with Wear Guard	52" Neoprene Impregnated Nylon	Carabiner	Transmission
BU490TW2	78" Woven Inner Strap	50-1/2" Neoprene Impregnated Nylon	Carabiner	Transmission
BU490MRMS	70" Rope with Wear Guard	44" Neoprene Impregnated Nylon	Locking Snap Hooks	Up to class H6 70' Pole
BU490TKQ4	78" Tough Rope™	50-1/2" Neoprene Impregnated Nylon	Snap Hooks	Transmission
BU490TK5TS	78" Black Tough Rope™	52" Neoprene Impregnated Nylon	Snap Hooks	Transmission

BUCKINGHAM BUCK 1886

SUPERSQUEEZE™ RESCUE TRAINER

- Allows hi-visibility orange cut rope to be stowed in bag that is attached to the rescue mannequin

ITEM #:	DESCRIPTION:
BU488PR	Includes 25' of Hi-Vis Cut Rope


BU488TW2


BU488TW2Q3


BU488R


BU488K4


BU488W2Q3

SUPERSQUEEZE™

- The lightweight design of the SuperSqueeze™ offers superb wood pole fall restriction and offers easy one handed outer strap adjustment by incorporating Buckingham's WebGrab™ which allows adjustment with just a flick of the wrist
- With numerous configurations the SuperSqueeze™ fits many climbing styles and needs
- Features the same easy one-handed adjustment on the inner strap with the BuckGrab™
- Can easily be configured to use a rope or web strap based on user's preference
- These units are rated for a 350 lb user when fully equipped and is manufactured, tested and inspected to meet the applicable requirements of the ASTM F887 standard

ITEM #:	INNER STRAP:	OUTER STRAP:	BELT CONNECTION:	APPLICATION:
BU488R	70" Rope Strap	34-1/2" Neoprene Impregnated Nylon	Carabiner	Distribution
BU488RQ4	70" Rope Strap	34-1/2" Neoprene Impregnated Nylon	Carabiner	Distribution
BU488K4	70" TrebleKern Tough Rope™	34-1/2" Neoprene Impregnated Nylon	Carabiner	Distribution
BU488W2Q3	70" Woven Nylon Web	34-1/2" Neoprene Impregnated Nylon	Snap Hooks	Distribution
BU488W2	48" Woven Nylon Web	34-1/2" Neoprene Impregnated Nylon	Carabiner	Distribution
BU488RT	78" Rope Strap	50-1/2" Neoprene Impregnated Nylon	Carabiner	Transmission
BU488TW2	78″ Woven Web Strap	50-1/2" Neoprene Impregnated Nylon	Carabiner	Transmission
BU488TW2Q3	78" Woven Web Strap	50-1/2" Neoprene Impregnated Nylon	Locking Snap Hooks	Transmission
BU488TWMS	70" Woven Web Strap	52" Neoprene Impregnated Nylon	Double Locking Snaps	Mid-Range
BU488TRTC	70" Rope Strap	52" Neoprene Impregnated Nylon	Carabiner	Transmission

SUPER SQUEEZE™ REPLACEMENT PARTS

ITEM #:	DESCRIPTION:
BU488Q2	Outer Strap without Web Grab
BU488	Outer Strap with Web Grab
BU488R2	Inner Rope with Buck Grab
BU488R1	Inner Rope without Buck Grab

ITEM #:	DESCRIPTION:
BU5004B	Buck Grab Rope Inner
BU5005T	Carabiner
BU5004BW2Q4	Web Grab Only Outer Strap
BU1717	Serrated Roto Snap



BUCKYARD™ *WITH 1 SNAP*

- For full body harness with web loop dorsal attachment

ITEM #:	LENGTH:
BUBU84V114.5S1	4-1/2'
BU84V116S1	6'



BUCKYARD™ STRETCH *WITH 1 SNAP*

- For full body harness with web loop dorsal attachment

ITEM #:	LENGTH:
BU84V714.5S1	4-1/2'
BU84V716S1	6'



BUCKYARD™ *WITH 2 SNAPS*

- For full body harness with steel ring dorsal attachment
- Locking snap hooks on each end

ITEM #:	LENGTH:
8VV1D14.5S1	4-1/2'
BU8VV116S1	6'



BUCKOHM™ BUCKYARD™ STRETCH *WITH LOOP AND DIELECTRIC SNAP*

- Dielectric locking snap hook on one end and web loop on the other end

ITEM #:	LENGTH:
BU84+G7D14.5S1	4-1/2'
BU84+G7D16S1	6'



BUCKOHM™ BUCKYARD™ STRETCH *WITH DIELECTRIC SNAPS*

- Dielectric snap hooks on each end

ITEM #:	LENGTH:
BU8+G+G7D14.5S1	4-1/2'
BU8+G+G7D16S1	6'



KEVLAR BUCKLIMITER™
WITH ALUMINUM CARABINERS

- Smooth consistent operation to prevent inconsistent lockups

ITEM #:	LENGTH:
BU6008K-74AA	7'



KEVLAR TIEBACK BUCKLIMITER

- Kevlar Aramid fiber 1" webbing – up to 5x stronger than steel
- Resistant to moisture, abrasions, UV light, and chemicals

ITEM #:	LENGTH:
BU6008-KQ15	7'



MINI BUCKLIMITER™
WITH STEEL CARABINER AND STEEL SNAP

- Smallest lightweight Bucklimiter™ offered

ITEM #:	LENGTH:
BU6009-64DV	6'



KEVLAR BUCKLIMITER™
WITH SHOCK ABSORBING PACK

- A tangle free swivel top adds to mobility

ITEM #:	LENGTH:
BU6008K-Q10	7'



BUCKLIMITER™
WITH STEEL CARABINER AND STEEL SNAP

- Lightweight 16' Bucklimiter™ Yo-Yo webbing retractable lifeline

ITEM #:	SIZE:
BU6007-164DV	16'



16' KEVLAR BUCKLIMITER

- Yo-Yo retractable lifeline
- Meets ANSI arc flash requirements

ITEM #:	SIZE:
BU6007K-164DV	16'



COMBOYARD™

- Tower lanyard that combines the best of multiple common lanyards into one
- Lanyard features a 5' dual tie-back lanyard with wear guard and rappelling and rescue loops and 12' fall ANSI rated shock absorber
- Tie Back Snaps have a 5,000 lb rated gate that can be used in multiple applications
- Two ANSI rated Big BuckSnaps™ are included

ITEM #:	COLOR:
BU5V67FQ1	Buck Viz Green
BU5V67AQ1	Green



BUCK STOP™ DUAL LANYARD
WITH BIG BUCKSNAPS™

- Two BU30342 Big BuckSnaps™
- Attaches over angle iron up to 4"
- Elastic core reduces the length of each leg when not in use to reduce trip hazards
- Red rappelling/rescue loops facilitate the rescue of an injured worker

ITEM #:	COLOR:
BU5V67D16RD+HS1	Buck Viz Green
BU5V6716RD+HS1	Green



BUCK STOP™ DUAL LANYARD
WITH LADDER SNAPS

- Dual Lanyard Fall Arrest Systems allow the user to be continually attached to the structure
- Two BU30351 Locking Ladder Snaps-Attaches to angle iron up to 2-1/2"
- Red rappelling/rescue loops facilitate the rescue of an injured worker
- 6' Energy absorber

ITEM #:	COLOR:
BU5V6716RD+4S1	Green



LIGHTWEIGHT Y LANYARD

- Aluminum hardware and only 5 lbs
- Aluminum pelican hooks have a 2-1/2" gate opening that can be attached to steel lattice
- Elastic core reduces the length of each leg a full 18" when fully relaxed to reduce trip hazards and tangles
- Rescue loops aid in rescue without putting another worker in danger
- 6' overall length

ITEM #:	COLOR:
BU5+R67D16RD1S1	Buck Viz Green
BU5+R6716RD1S1	Green



BUCKVIZ™ STEPCLIMB™ LANYARD

- The Buck StepClimb™ lanyard provides a safe, easy way to ascend and descend a tower using the existing step bolts
- Ergonomically designed aluminum snaps attach onto either 5/8" of 3/4" diameter step bolts
- An aluminum snap hook is used to connect to the harness dorsal attachment and keeps the overall weight at a mere 3 lbs

ITEM #:	COLOR:
BU5+R67D15RD3S1	Buck Viz Green



LEARNING THE ROPES

Tallman's own Tool Specialist, Doug Kirk, demonstrates the proper way to climb a utility pole for a class full of future linemen.



BASHLIN INDUSTRIES INC

4019 SERIES ADJUSTABLE ROPE POSITIONING LANYARD

WITH 90° TWIST LOCK CARABINER

- Standard steel snap hook and 8' length

ITEM #:	SIZE:
BS4019NX-8	8'



BUCKINGHAM BUCK 1886

LEVERJUST

- 1/2" Kernmantle rope with a red wear indicator to alert the user of excessive wear

ITEM #:	SIZE:
BU9M8-8	8'

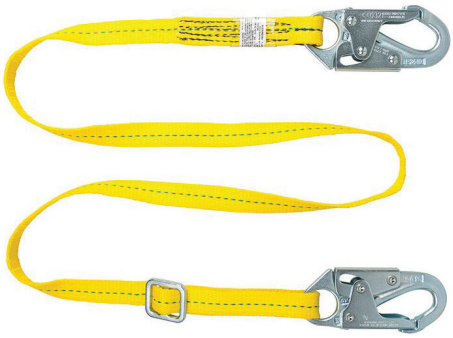

BUCKINGHAM BUCK 1886

WEB LANYARD

- The lanyard features a steel locking snap hook on each end

ITEM #:	SIZE:
BU7VV124	4'
BU7VV126	6'
BU7VV126S1	6' Arc Tested
BU7VV127	7'
BU7VV128	8'



BUCKINGHAM BUCK 1886

NEOPRENE SUPERSTRAP

WITH WEBGRAB™

- A neoprene SuperStrap™ with Patented WebGrab™ provides easy adjustment without running out of holes

ITEM #:	LENGTH:
BU337099E	7'

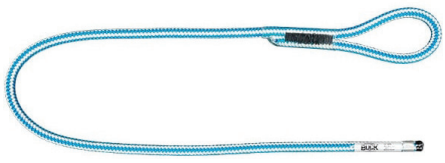



BUCKINGHAM BUCK 1886

SPLIT TAIL

- Features contrasting colors that make it easy to differentiate from the climbing line 4' length

ITEM #:	COLOR:
BU38STB	Blue
BU38STO	Orange
BU38STW	White



LEVERJUST *WITH TREBLEKERN TOUGH ROPE*

- 1/2" Rope with a red wear indicator to show excessive wear

ITEM #:	SIZE:
BU92CM8-7	7'
BU92CM8-8	8'



BUCKADJUSTER™

- Features the BuckGrab™ and a 90º twist in the eye of the cam

ITEM #:	SIZE:
BU9-6	6'
BU9-7	7'
BU9-8	8'
BU9-9	9'



BUCKADJUSTER™ *WITH SUPER FABRIC*

- Lightweight positioning strap that features a micro adjuster

ITEM #:	SIZE:
BU9A4-6	6'
BU9A4-7	7'
BU9A4-8	8'



BUCKADJUSTER™ *WITH BLACK TOUGH ROPE™*

- Can be used for positioning, suspension or rescue

ITEM #:
BU92E+R-8



PEERCHECK ALARM SYSTEM KIT

- Alarm will sound if the user's lanyard becomes detached and/or inadvertently forgotten to be connected to the proper anchor point

ITEM #:
BUPEERCHECK-1



AFTER FALL SELF RESCUE LADDER

- A collapsible ladder inside a vinyl-coated bag that mounts onto the boom or the fall arrest anchorage

ITEM #:
BU102SRS



HURT MAN BUCKET TRUCK RESCUE SYSTEM

- 20' of lift

ITEM #:
BU3813



HIGH ELEVATION SELF RESCUE SYSTEM

ITEM #:	SIZE:
BU301SRK-50	50'
BU301SRK-65	65'
BU301SRK-75	75'
BU301SRK-100	100'



BUCKSTEP™ RELIEF FR POUCH

- Designed to alleviate the effects of suspension trauma, and was made for any sized user

ITEM #:
BU105RSK1



BUCKSTEP™ 2.0

- A 2-part BuckStep™ suspension trauma relief system designed to alleviate the effects of orthostatic intolerance

ITEM #:
BU105RSDK1



BUCKINGHAM BUCK 1886

HURT MAN BUCKET TRUCK RESCUE SYSTEM

- The new Buck Viz Safety Green bag allows you to deploy the system components from the bottom of the bag rather than reaching all the way to the top of the bag; saving you valuable time in a rescue situation
- The new bag was also specifically designed to keep water out of the system allowing it to be permanently mounted to the boom while reducing the possibility of moisture damage to critical components
- This design also prevents the kit components, like the rope and pulley system from inadvertently coming out of the storage bag

ITEM #:
BU3813D1Q6



BUCKINGHAM BUCK 1886

TOWER VERTICAL LIFELINE KIT

- Contains all the components necessary to safely allow climbers vertical access to a structure while keeping them 100% fall protected
- The small diameter rope allows for more compact storage and weight reduction
- 300' of 7/16" abrasion resistant static rope with stitched eyes and metal thimbles on each end (other lengths available)
- Two – mobile fall arrest devices that are easy to install
- Moves smoothly along the rope, and will arrest the user in the event of a fall

ITEM #:	DESCRIPTION:
BU109-300	300' Rope

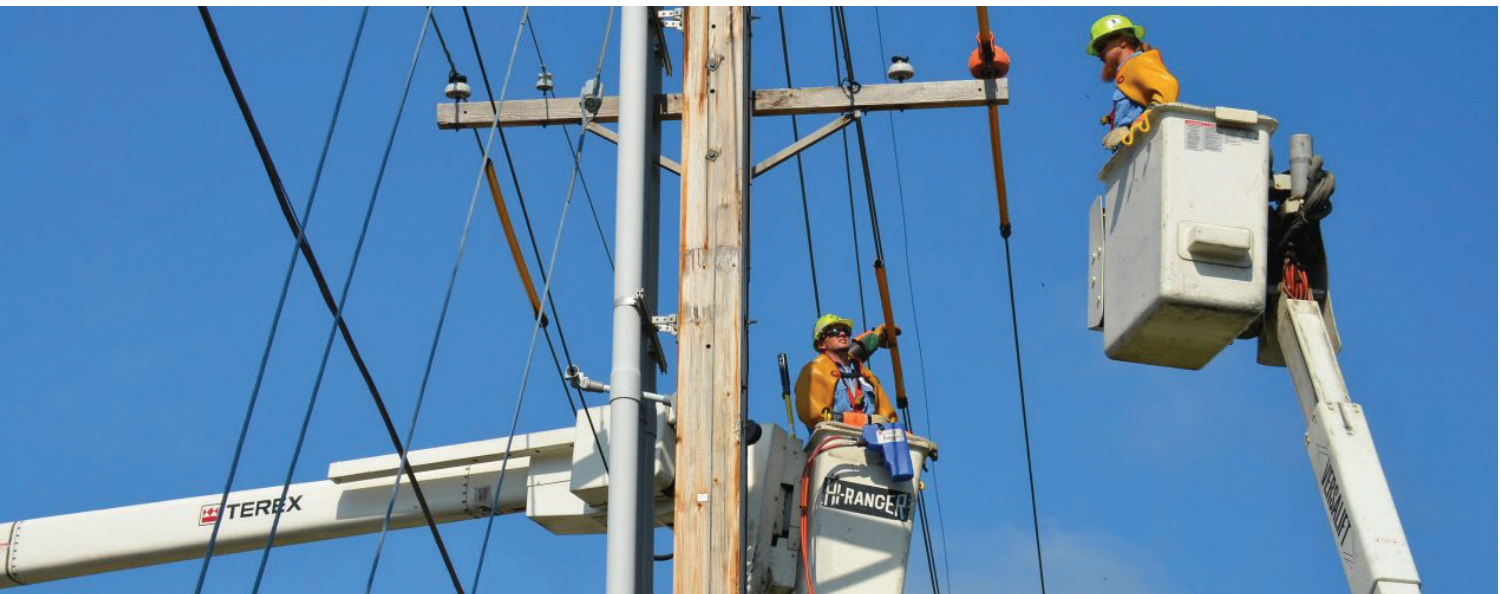



OX BLOCK®

- Allows the rigging professional to handle loads with greater control

ITEM #:	WLL:
BU50061	1,500 lbf



OX BLOCK® CLEVIS TOP AND HOOK

- Versatile design allows the user to customize the attachment options with many authorized Buckingham accessories

ITEM #:	WLL:
BU50062C	1,500 lbf



BUCK SIDE SWIVEL™

- A heavy-duty aluminum single sheave pulley that has a 5/8″ diameter rope capacity

ITEM #:	WLL:
BU50071B1	2,500 lbf



DUAL BUCK SIDE SWIVEL™

- This heavy-duty aluminum double sheave pulley has a 5/8″ diameter rope capacity

ITEM #:	WLL:
BU50071B2	2,500 lbf



SINGLE SHEAVE BUCKRIGGER™

- Swivel side plate that allows for quick and easy rope installation without removing pulley from the connecting device

ITEM #:	WLL:
BU5007R1	1,800 lbf



DOUBLE SHEAVE BUCKRIGGER™

- The double sheave pulley with swivel eye features a 1/2″ rope capacity

ITEM #:	WLL:
BU5007R2	2,000 lbf



OX BLOCK® HANDLINE ASSEMBLY

- 4′ x 5/8″ adjustable sling featuring the patented OX BLOCK®

ITEM #:	LENGTH:
BU50061A-4/80	80'
BU50061A-4/100	100'



OX HOOK™ HANDLINE ASSEMBLY

- Handline featuring the OX HOOK™ on one end, and a model BU1706 steel locking snap hook spliced on the other for added versatility

ITEM #:	LENGTH:
BU2406S-80	80'
BU2406S-100	100'



OX TAIL®

- WLL: Straight 3,200 lbs, Choker 2,560 lbs, Basket 6,400 lbs

ITEM #:	DESCRIPTION:
BU39078TAG1-4	4' x 5/8" Adjustable Sling
BU39078TAG1-7	7' x 5/8" Adjustable Sling



OX BLOCK® CLEVIS TOP WITH SLING

- The OX BLOCK® is a rope snatchblock with an integrated friction bar used for hurtman/self-rescue, lowering, raising, or snubbing loads

ITEM #:	WLL:
BU50062AC-4	1,500 lbf



BUCKLINK™ SLING

- WLL: Straight: 1,000 lbf – Choked: 1,000 lbf -Basket: 2,000 lbf

ITEM #:	LENGTH:
BU3903S-6	6'



5/16 PRUSIK LOOP *WITH AN ALUMINUM RING*

- Ideal for rigging, redirects, or hauling systems in the bucket or on the pole

ITEM #:
BUP9J8V+M-34



STEEL AUTO LOCK CARABINER

- Carabiner features a 2″ gate opening and is rated to 3,600 lbs and meets ANSI/ASSE Z359.12-2009 standards

ITEM #:	LENGTH:	GATE STRENGTH:
BU5005L1	7"	3,600 lbs



STEEL AUTO LOCK CARABINER

- Carabiner is 4.38″ in length with a 0.94″ opening and a 9,216 lbs breaking strength

ITEM #:	LENGTH:	GATE STRENGTH:
BU5005	4.38"	3,600 lbs



STEEL TWIST LOCK CARABINER
WITH CAPTIVE PIN HOLES

- Carabiner is 4.38″ in length with a 0.94″ opening and a 9,216 lbs breaking strength

ITEM #:	LENGTH:	GATE STRENGTH:
BU5005T	4.37"	3,600 lbs



AMD ALUMINUM CARABINER

- Has an opening of .826″, a length of 4-1/4″ and a breaking strength of 6,295 lbs

ITEM #:	LENGTH:	GATE STRENGTH:
BU5555S1	4-1/4"	1,573 lbs



ALUMINUM BALL LOCK CARABINER

- Light weight and has a breaking strength of 6,295 lbs

ITEM #:	LENGTH:	GATE OPENING:
BU5555SA	5-5/8"	1"



ALUMINUM WILLIAM BALL LOCK CARABINER

- Light weight and has a breaking strength of 5,625 lbs

ITEM #:	LENGTH:	GATE OPENING:
BU5555WSA	4-1/2"	1"



BUCKINGHAM BUCK 1886

ALUMINUM TRIPLE ACTION CARABINER

- This carabiner has a break strength of 6,744 lbs

ITEM #:	LENGTH:	GATE STRENGTH:
BU5555S4	5-5/8"	3,596 lbs



BUCKINGHAM BUCK 1886

TRIPLE ACTION ALUMINUM CARABINER

- This carabiner has a break strength of 6,744 lbs

ITEM #:	LENGTH:	GATE STRENGTH:
BU5555S3	4-7/8"	3,600 lbs



BUCKINGHAM BUCK 1886

DOUBLE ACTION ALUMINUM CARABINER

- This Carabiner has a break strength of 6,730 lbs

ITEM #:	LENGTH:	GATE STRENGTH:
BU5555S2	4-4/5"	3,596 lbs



BUCKINGHAM BUCK 1886

AUTO LOCK ALUMINUM CARABINER

- Carabiner is 5-1/4" in length with a 0.71" eye opening and a breaking strength of 5,732 lbs

ITEM #:	LENGTH:	GATE STRENGTH:
BU5005SAE	5-1/4"	3,596 lbs



BUCKINGHAM BUCK 1886

SCREW GATE STEEL CARABINER

- NOTE: Not intended for human support or fall protection

ITEM #:	LENGTH:
BU5005M	4-1/2"



BUCKINGHAM BUCK 1886

PADDLE GATE ALUMINUM CARABINER *NON-LOCKING*

- NOTE: Not intended for human support or fall protection

ITEM #:	LENGTH:
BU5005NA	4-1/4"



BUCKINGHAM BUCK 1888

BUCKINGHAM BIG BUCKSNAP™

- Redesigned for easier use and now features a larger opening that allows the user to easily connect over a 4" angle iron
- Break Strength: 5,000 lbs
- Gate Strength: 3,000 lbs

ITEM #:	LENGTH:
BU30342	13"



STEEL CARABINER

- Width: 5-1/2"
- Gate Opening: 2-1/2"
- Break Strength: 10,000 lbs
- Gate Strength: 3,600 lbs

ITEM #:	LENGTH:
TEWF-7430	8-1/4"



STEEL CARABINER

- Width: 3-3/4"
- Gate Opening: 2"
- Break Strength: 7,500 lbs
- Gate Strength: 3,600 lbs

ITEM #:	LENGTH:
TEWF-7420	7"



ALUMINUM CARABINER

- Width: 5-1/2"
- Gate Opening: 2-1/2"
- Break Strength: 5,060 lbs
- Gate Strength: 3,600 lbs

ITEM #:	LENGTH:
TEWF-7460	9-1/4"



FIBERGLASS TOOLS

- FIBERGLASS SHOTGUN STICKS
- UNIVERSAL & DISCONNECT STICKS
- TELESCOPING & MEASURING STICKS
- FIBERGLASS LADDERS
- INSULATED PLATFORMS
- FIBERGLASS EXTENSION ARMS
- CROSSARM & TRANSFORMER GINS
- INSULATED CABLE CUTTERS
- LINK STICKS
- FIBERGLASS ATTACHMENTS
- TREE TRIMMING
- FIBERGLASS ACCESSORIES
- FIBERGLASS CARE & STORAGE
- STORAGE SOLUTIONS

SEE ALL THE LATEST FIBERGLASS TOOLS TALLMAN CARRIES
tallmanequipment.com

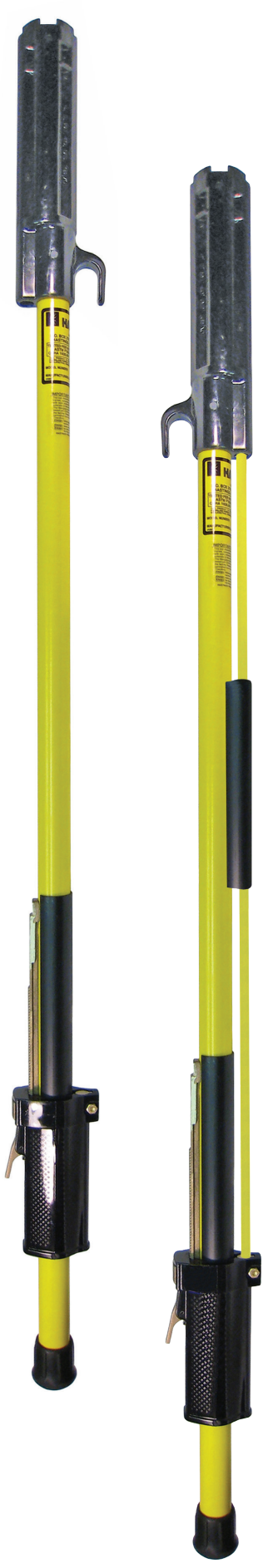

HASTINGS

INTERNAL ROD SHOTGUN STICKS
FIXED LENGTH STYLE

- The operating rod is inside the main pole and is available in the fixed length style only
- Add 'U' suffix when ordering for universal end (e.g. HF8204U)

ITEM #:	LENGTH:	STORAGE BAG:
HF8204	4' 6"	TE2605
HF8206	6' 6"	TE2609
HF8208	8' 6"	TE2611
HF8210	10' 6"	TE2615
HF8212	12' 6"	TE2619

EXTERNAL ROD SHOTGUN STICKS
FIXED LENGTH STYLE

- The operating rod is outside of the main pole making all parts easily accessible for cleaning an inspection
- Add 'U' suffix when ordering for universal end (e.g. HF8104U)

ITEM #:	LENGTH:	STORAGE BAG:
HF8104	4' 6"	TE2605
HF8106	6' 6"	TE2609
HF8108	8' 6"	TE2611
HF8110	10' 6"	TE2615
HF8112	12' 6"	TE2619

EXTERNAL ROD SHOTGUN STICKS
HINGED STYLE

- Add 'U' suffix when ordering for universal end (e.g. HF12412U)

ITEM #:	LENGTH:	STORAGE BAG:
HF13412	6' 6"	TE2630
HF13413	8' 6"	TE2631
HF13414	10' 6"	TE2632
HF13415	12' 6"	TE2633

EXTERNAL ROD SHOTGUN STICKS
TELESCOPING STYLE

- Add 'U' suffix when ordering for universal end (e.g. HF8158U)

ITEM #:	RETRACTED LENGTH:	LENGTHS:	STORAGE BAG:
HF8158	5' 1"	5' 1", 6' 6", 8'	TE2607
HF81611	6' 6"	6' 6", 8', 9' 6", 11'	TE2609
HF81-814	8'	8', 10', 12', 14'	TE2610
HF81-1018	9' 10"	9' 10", 11' 9", 13' 6", 15' 6", 17' 6"	TE2614





CHANCE

EXTERNAL ROD GRIP-ALL STICKS
FIXED LENGTH STYLE

- The operating rod is outside of the main pole making all parts easily accessible for cleaning an inspection
- Add 'A' suffix when ordering for universal end (e.g. ABC4030291A)

ITEM #:	LENGTH:	STORAGE BAG:
ABC4030291	4' 3"	TE2605
ABC4030292	6' 8"	TE2609
ABC4030293	8' 7"	TE2611
ABC4030294	10' 7"	TE2615
ABC4030295	12' 9"	TE2619

CHANCE

EXTERNAL ROD GRIP-ALL STICKS
TELESCOPING STYLE

ITEM #:	RETRACTED LENGTH:	LENGTHS:	STORAGE BAG:
ABC4031035	5' 3"	5' 7", 6' 9", 8'	TE2607
ABC4031036	8' 3"	8' 7", 10' 4", 12' 2", 14'	TE2611

CHANCE

EXTERNAL ROD GRIP-ALL STICKS
TELESCOPING STYLE WITH UNIVERSAL END

ITEM #:	RETRACTED LENGTH:	LENGTHS:	STORAGE BAG:
ABC4033060	5' 6"	5' 10", 7' 1", 8' 4"	TE2607
ABC4033061	8' 6"	8' 10", 10' 8", 12' 6", 14' 4"	TE2611

CHANCE

EXTERNAL ROD GRIP-ALL STICKS
HINGED STYLE

- Add 'A' suffix when ordering for universal end (e.g. ABC4030296A)

ITEM #:	FOLDED LENGTH:	EXTENDED LENGTH:	STORAGE BAG:
ABC4030296	3' 4"	6' 9"	TE2630
ABC4030297	4' 4"	8' 8"	TE2631
ABC4030298	5' 4"	10' 8"	TE2632
ABC4030299	6' 4"	12' 8"	TE2633
ABC4030342	7' 4"	14' 8"	TE2634
ABC4030343	8' 4"	16' 8"	TE2635


HF567-4


HF4678-4

HASTINGS

UNIVERSAL STICKS

- The universal head on an electrical hot stick allows for universal high voltage tools to fit under the thumbscrew of the spline on the universal pole
- All sticks include a hanger hook

SINGLE SPLINE UNIVERSAL STICKS

ITEM #:	LENGTH:	STORAGE BAG:
HF567-4	4'	TE2604
HF567-6	6'	TE2608
HF567-8	8'	TE2610
HF567-10	10'	TE2614
HF567-12	12'	TE2618

DOUBLE SPLINE UNIVERSAL STICKS

ITEM #:	LENGTH:	STORAGE BAG:
HF4678-4	4'	TE2604
HF4678-6	6'	TE2608
HF4678-8	8'	TE2610
HF4678-10	10'	TE2614
HF4678-12	12'	TE2618


HF460-4


HF461-4

HASTINGS

SWITCH STICKS

- Switch heads are made of tough, high-tensile, cast bronze
- Safety bright yellow color is an integral part of the laminate and will not chip or peel

ITEM #:	LENGTH:	STORAGE BAG:
HF460-4	4'	TE2604
HF460-6	6'	TE2608
HF460-8	8'	TE2610
HF460-10	10'	TE2614
HF460-12	12'	TE2618

HASTINGS

DISCONNECT STICKS

- Disconnect Heads are made of tough, high-tensile, cast bronze

ITEM #:	LENGTH:	STORAGE BAG:
HF461-4	4'	TE2604
HF461-6	6'	TE2608
HF461-8	8'	TE2610
HF461-10	10'	TE2614
HF461-12	12'	TE2618



Switch Stick Head

CHANCE

1-1/4" DIAMETER SWITCH STICKS

- Designed primarily for opening and closing disconnect switches and cutouts as well as installing and removing open-link fuse links

ITEM #:	LENGTH:	STORAGE BAG:
ABH304612	6'	TE2608
ABH304613	8'	TE2610
ABH304614	10'	TE2614
ABH304617	12'	TE2618



Disconnect Head

CHANCE

1-1/2" DIAMETER DISCONNECT STICKS

- Designed primarily for opening and closing disconnect switches and cut outs as well as installing and removing open-link fuse links

ITEM #:	LENGTH:	STORAGE BAG:
ABH304622	6' 1"	TE2609
ABH304623	8' 1"	TE2611
ABH304624	10' 1"	TE2615
ABH304615	12' 1"	TE2619



Universal Head

CHANCE

SINGLE SPLINE UNIVERSAL STICK

- Designed to accept the universal tools shown on pages 162 - 171

ITEM #:	LENGTH:	STORAGE BAG:
ABH17601	6' 1"	TE2609
ABH1760	8' 2"	TE2611

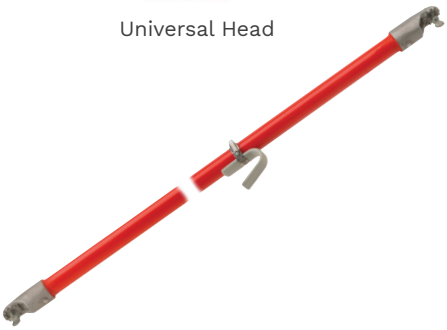

CHANCE

DOUBLE SPLINE UNIVERSAL STICK

- Has a universal fitting on both ends

ITEM #:	LENGTH:	STORAGE BAG:
ABH17603	6' 3"	TE2609
ABH17604	8' 3"	TE2611
ABH176010	10' 3"	TE2615
ABH176012	12' 3"	TE2619



CHANCE

UNIVERSAL STORM STICK

- The two rubber insulator skirts provide extra leakage distance and disrupts water paths that would otherwise run down the pole

ITEM #:	LENGTH:	STORAGE BAG:
ABH1761	1-1/4" x 8' 2"	TE2611



HFHV-320 HFHV-208 HFST-235

HASTINGS

ROUND TIP LOCK STYLE, 7/8" TIP

- A variety of lengths allows the lineman to perform many routine jobs from the ground
- The universal end fitting accepts a wide range of attachments to complete many different jobs with one tool

ITEM #:	RETRACTED LENGTH:	EXTENDED LENGTH:	STORAGE BAG:
HFST-225	5'	25' 6"	TE2606
HFST-230	5' 2"	30'	TE2607
HFST-235	5' 3"	35'	TE2607
HFST-240	5' 5"	40'	TE2607

HASTINGS

ROUND HEAVY DUTY, 1-3/32" TIP

- All sections are fabricated with reinforced electrical grade fiberglass, for greater strength and high dielectric properties

ITEM #:	RETRACTED LENGTH:	EXTENDED LENGTH:	STORAGE BAG:
HFSH-216	4' 10"	17'	TE2606
HFSH-200	5'	21' 6"	TE2606
HFSH-250	5' 2"	26'	TE2607
HFSH-230	5' 3"	30'	TE2607
HFSH-235	5' 5"	35'	TE2607

HASTINGS

TRIANGULAR "NO-TWIST"

- All sections are fabricated with reinforced electrical grade fiberglass, for greater strength and high dielectric properties

ITEM #:	RETRACTED LENGTH:	EXTENDED LENGTH:	STORAGE BAG:
HFHV-208	2' 2"	8'	06-185 Bucket
HFHV-312	3' 1"	12'	06-186
HFHV-320	3' 9"	20'	TE2604
HFHV-212	4' 10"	12' 7"	TE2606
HFHV-216	5'	16' 9"	TE2607
HFHV-220	5' 2"	21'	TE2607
HFHV-225	5' 4"	25' 6"	TE2607
HFHV-230	5' 6"	30'	TE2607
HFHV-235	5' 8"	35'	TE2608
HFHV-240	5' 9"	39' 6"	TE2608



ABC403-1023

CHANCE

STANDARD DUTY, 1-1/16" TIP TELESCOPING HOT STICK

- The universal end fitting accepts a wide range of attachments to complete many different jobs with one tool

ITEM #:	RETRACTED LENGTH:	EXTENDED LENGTH:	STORAGE BAG:
ABT4032205	2' 4"	7' 2"	TE2602
ABT4033240	3'	10'	TE2603
ABC4031739	4'	23'	TE2604
ABC4031023	4' 8"	8'	TE2606
ABC4031017	4' 9"	12'	TE2606
ABC4031018	4' 11"	16'	TE2606
ABC4031019	5' 1"	20'	TE2607
ABC4031020	5' 3"	25'	TE2607
ABC4031021	5' 5"	30'	TE2607
ABC4031022	5' 7"	35'	TE2608
ABT4033349	6' 3"	40'	TE2609

CHANCE

HEAVY DUTY, 1-1/4" TIP TELESCOPING HOT STICK

- A variety of lengths allow the lineman to perform many routine jobs from the ground
- Universal end fitting accepts a wide range of attachments

ITEM #:	RETRACTED LENGTH:	EXTENDED LENGTH:	STORAGE BAG:
ABC4031597	4' 8"	8'	TE2606
ABC4031598	4' 9"	12'	TE2606
ABC4031599	4' 11"	16'	TE2606
ABC4031600	5' 1"	20'	TE2607
ABC4031601	5' 3"	25'	TE2607
ABC4031602	5' 5"	30'	TE2607

CHANCE

TELESCOPING MEASURING & DISCONNECT TOOL

- Easy to read English and metric scales for measuring pole heights and conductor clearances from the ground

ITEM #:	RETRACTED LENGTH:	EXTENDED LENGTH:	STORAGE BAG:
ABC4031022EM	5' 7"	35'	TE2608

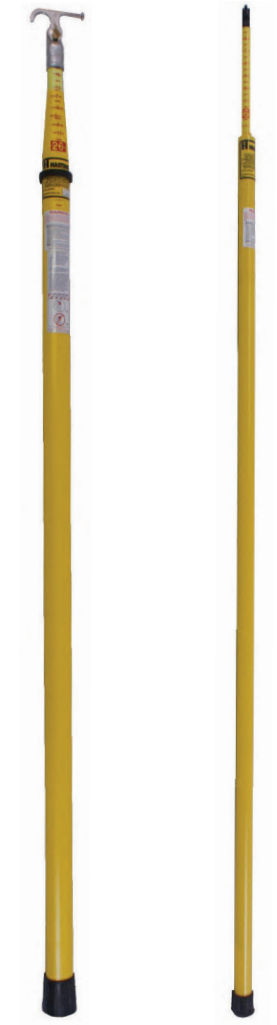

HFEV-30 HFE-30

HASTINGS

MEASURING STICKS

- Measuring sticks are marked in feet and inches and have a large plastic hook

ITEM #:	RETRACTED LENGTH:	EXTENDED LENGTH:	STORAGE BAG:
HFE-25	5' 6"	25'	TE2607
HFE-30	5' 6"	30'	TE2607
HFE-35	5' 6"	35'	TE2607
HFE-40	5' 6"	40'	TE2607
HFE-50	5' 9"	50'	TE2608

HASTINGS

TRIANGULAR SHAFT COMBINATION HOT STICK & MEASURING STICK

- One stick does it all, the heavy-duty Tel-O-Pole II and Measuring Stick, all in one

ITEM #:	RETRACTED LENGTH:	EXTENDED LENGTH:	STORAGE BAG:
HFEV-25	5' 4"	25'	TE2607
HFEV-30	5' 6"	30'	TE2607
HFEV-35	5' 8"	35'	TE2607
HFEV-40	5' 9"	40'	TE2607



UTILITY SOLUTIONS

BLUE STRIPE HD TELESCOPIC STICKS

- The BLUE STRIPE® Heavy Duty Telescopic Stick has been designed for maximum strength
- The epoxy resin and unique non-woven fiberglass construction create a smooth durable surface that resists water absorption

ITEM #:	RETRACTED LENGTH:	LENGTH:
USTS-HD-016	4' 8"	16', 12'
USTS-HD-020	5'	21', 17'
USTS-HD-025	5' 1"	26', 21', 17'
USTS-HD-030	5' 3"	30', 26', 21', 17'
USTS-HD-035	5' 5"	35', 30', 26', 21', 17'
USTS-HD-040	5' 6"	40', 35', 30', 26', 21'
USTS-HD-045	5' 6"	45', 40', 35', 30', 26'
USTS-HD-050	5' 7"	50', 45', 40', 35', 30'



CHANCE

SWIVEL HOOK LADDER

- 2" Side rails for vertical suspension applications for tagged-out positions
- Both hooks are 8" and formed from 1" diameter tempered steel and can be swiveled to best fit various angles on the structure
- Steel chains clip to the hooks to assist in securing the ladder to support

ITEM #:	SIZE:	WEIGHT:
ABH49048	8'	42 lbs
ABH490410	10'	46 lbs
ABH490412	12'	52 lbs
ABH490414	14'	60 lbs
ABH490416	16'	65 lbs

HEAVY-DUTY SWIVEL HOOK LADDER

- 2-1/2" side-rails for vertical suspension applications for tagged-out positions
- Both hooks are 8"

ITEM #:	DESCRIPTION:
ABH49058A	8' (14" Hooks)
ABH490512A	12' (14" Hooks)
ABH490516A	16' (14" Hooks)
ABH490520A	20' (14" Hooks)
ABH49058	8'
ABH490510	10'
ABH490512	12'
ABH490514	14'
ABH490516	16'
ABH490518	18'
ABH490520	20'

2 RAIL SPLICED LADDERS

- Hooks are made of 1" diameter steel and have an 8" diameter arch to hook over structural shapes



ITEM #:	DESCRIPTION:
ABC4020482	10' Top Section
ABC4020402	12' Top Section
ABC4020404	14' Top Section
ABC4020407	16' Top Section
ABC4020411	20' Top Section
ABC4020418	8' Bottom Section
ABC4020421	10' Bottom Section
ABC4020422	12' Bottom Section
ABT4020423	10' Middle Section



CHANCE

THREE RAIL SPLICED LADDERS

- Designed for working in a tagged-out position
- 2-1/2" center rail, capped on both ends
- 2" side rails with 8" swivel hooks on top and caps on bottom end of rail

ITEM #:	DESCRIPTION:
ABC4020512	8' Bottom Section
ABC4020514	12' Top Section
ABC4020513	12' Bottom Section
ABPSC4020514001	20' Top Section



CHANCE

THREE RAIL STRAIGHT LADDER

- Greater mechanical strength and less deflection enhance worker efficiency
- Designed for working in tagged-out position
- Third rail provides for a convenient, centered, safety belt-tie

ITEM #:	LENGTH:	WEIGHT:
ABC4020119	20' Straight	100 lbs



CHANCE

ADJUSTABLE LADDER HOOKS

- For 2-1/2" side rails
- Position on Epoxiglas® side rail, swing bolt around and tighten wing nut
- Equipped with rugged chain and chain snap for positive lock between ladder and support

ITEM #:	SIZE:
ABH49051	8"
ABH49251	14"
ABH49451	18"



CHANCE

LADDER SUPPORT KIT

- Sets are designed for steel or wood structures, vertical or horizontal
- Support the structure-end of the ladder in a tagged-out position
- Sets are designed for use on 2-1/2" diameter side rail ladders

ITEM #:	DESCRIPTION:
ABC4020140	For Horizontal Attachment on Towers
ABC4020139	For Vertical Attachment on Towers



CHANCE

INSULATED PLATFORM BOARDS

- Unique design features 12" of clear insulation provided by two 2" diameter orange Epoxiglas® poles connecting the platform to the mounting bracket

ITEM #:	LENGTH:
ABC4021042	4'
ABC4021043	6'
ABC4021079	8'



CHANCE

TRIPODS & RAILINGS

- Epoxiglas® construction adds belt-on capability and restraining guide for lineworkers
- Order mounting brackets, tripods, or railings separately

ITEM #:	DESCRIPTION:
ABC4020023	Railing for all 6' Platforms
ABC4020024	Railing for all 8' Platforms
ABC4021055	Railing for 4' Insulated Platforms
ABH4964	Tripod for 4' insulated Platform



ABM490110W



ABM490121



ABC4021164

CHANCE

PLATFORM MOUNTING BRACKETS

Brackets for mounting Chance insulated platforms:

- Fixed pole mount: fits all Chance platforms except suspension model
- Fixed tower mount: fits all Chance platforms except suspension model
- Pivot mounts for poles: fits all Chance platforms except utility model

ITEM #:	DESCRIPTION:
ABC4021164	Pivot base for 42" and 4' Platforms
ABC4021173	Pivot base for 6' & 8' Base
ABM490110W	Fixed Pole Mount
ABM490121	Fixed Tower Mount



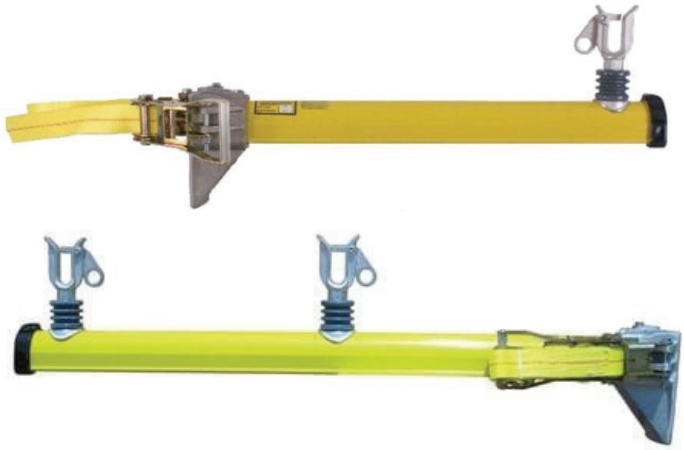

HASTINGS

POLE MOUNTED SUPER "U" SUPPORT ARM

- Rated with a 200 lbs WLL per conductor holder
- Support arms include insulated conductor holders for dielectric integrity
- All Super "U" Arms with ratchet and strap have a steel alloy grab hook to make installation and removal fast and easy

ITEM #:	DIMENSIONS:	WIRE HOLDERS:	WEIGHT:
HF5045	34-3/4" x 12" x 10"	1	14.3 lbs
HF5047	48-3/8" x 12" x 10"	2	18 lbs



HASTINGS

SUPER "U" EXTENSION ARMS

- The "U" shaped profile gives these arms a load rating of 200 lbs per wire holder
- Arms are rated for 34.5 kV phase-to-phase work applications
- Arms with the standard conductor holder will accept conductors up to 1-1/16" O.D. or up to 800 MCM

ITEM #:	CROSSARM SIZE:	WIRE HOLDERS:	WEIGHT:
HF7547	4-1/4" x 6-3/4"	1	15.4 lbs
HF7545	4-1/4" x 6-3/4"	2	18.8 lbs



HASTINGS

DEAD END ARM

- 3" diameter fiberglass with foam core
- Load limit: 500 lbs per position or 1,000 lbs total load limit
- Arms have two holes with 18" spacing to accommodate 5/8" diameter hardware bolts for dead ends

ITEM #:
HF7674



DDIN

INSULATOR

- Can be added to increase electrical ratings from 15 kV to 34 kV

ITEM #:
DNINS



CHANCE

ROUND EXTENSION ARM

- Designed for use on voltages up to 15 kV
- They can also be used on voltages up to 34.5 kV by fitting wire holders with an insulator
- The maximum vertical load is 150 lbs per wire holder, except the ABC4001310 which has a 300 lb rating

ITEM #:	DIMENSIONS:	WIRE HOLDERS:	CROSSARM SIZE:	WEIGHT:
ABH480060	2-1/2" x 5'	1	3-3/4" x 4-3/4"	11-1/2 lbs
ABH480072	2-1/2" x 6'	2	3-3/4" x 4-3/4"	13 lbs
ABT4032417	2-1/2" x 6'	2	3-3/4" x 4-3/4" & 6" x 6"	15 lbs
ABC4001310	3" x 6'	2	3-3/4" x 4-3/4" & 6" x 6"	24 lbs

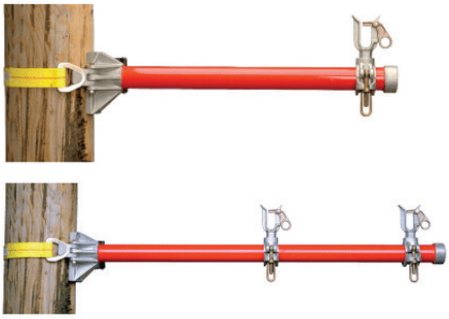

CHANCE

POLE MOUNTED EXTENSION ARM

- Fork-type wire holder accepts up to 1" diameter conductor
- Working load: 150 lbs per wire holder on the ABT4001939 and 200 lbs on the ABT4001940

ITEM #:	DIMENSIONS:	WIRE HOLDERS:	WEIGHT:
ABT4001940	30" x 10" x 6"	1	14 lbs
ABT4001939	30" x 10" x 6"	2	18 lbs



DDIN

EXTENSION ARM SCREWS

- Available for both Hastings and Chance crossarms
- Comes complete with hammer lock retaining pins for easy replacement
- Exclusive captive sliding t-bar makes for quick and easy installation by hand

ITEM #:	COMPATIBILITY:	COMPATIBLE PART #:
DNCES	AB Chance	H480072, H480060, H480092
DNHES	Hastings	7545, 7546, 7548, 7553, 5000, 5001, 5006, 5007, 5036, 5037, 5016, 5016-1





DDIN

FIBERGLASS ARM SLEEVE KIT

- Designed to protect fiberglass crossarms during use with extension arms (hot arms) and crossarm bases

ITEM #:	DESCRIPTION:	WEIGHT:
DNFASKIT	Arm Sleeve Kit	1 lb
DNFAS	Arm Sleeve Only	1 lb
DNFAS-1020	Hanger Loop Protector	1 oz



CHANCE

CROSSARM GIN

- Yoke casting fits over distribution crossarms
- Can be used with rope blocks or handline to lift conductors from their insulators
- Removable cadmium-plated steel pin provides adjustment for crossarm from 3-1/2" x 4-1/2" up to 4-3/4" x 5-3/4"
- At a 30° maximum angle from vertical
- Gins are not intended for applications involving side pull on either hoist line or load line

ITEM #:	LOAD RATING:	LENGTH:	WEIGHT:
ABH20	750 lbs	44"	10 lbs



CHANCE

TRANSFORMER GIN

- A strap-type ratchet-action mounting mechanism
- 10,000 lbs rated tensile strength
- 2" Wide polyester strap comes in 44" length to fit most structures
- 2,000 lbs maximum rating, including load and fall-line pull

ITEM #:	LENGTH:	WEIGHT:
ABT4001938	15-1/4"	21.6 lbs

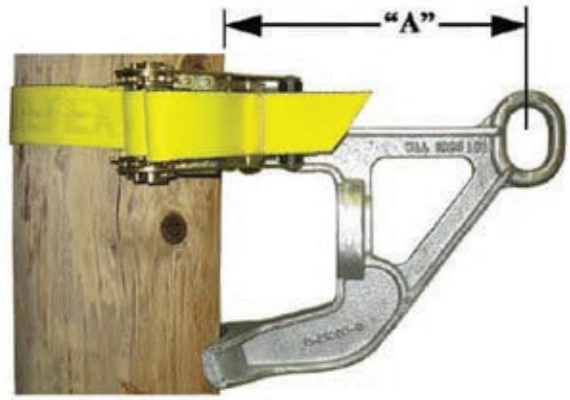

HASTINGS

TRANSFORMER GIN

- Small metal gin with ratchet strap
- Fits over 3-3/4" x 4-3/4" cross arms
- Includes ratchet and strap
- Gin design allows you to straddle the cross arm
- 1,900 lbs WLL
- Made of ductile iron

ITEM #:	DIMENSIONS:	WEIGHT:
HF5800-5	14" x 6" x 12"	9.5 lbs



CHANCE

INSULATED RATCHET CABLE CUTTERS

- Designed for easier operation
- High-performance design incorporates Delrin rollers and two piece operating rod

ITEM #:	LENGTH:	CUTS:
ABC4031381	6'	Aluminum 1,000 kcmil, Copper 500 kcmil
ABC4031383	8'	Aluminum 1,000 kcmil, Copper 500 kcmil
ABC4031382	6'	ACSR 556 kcmil
ABC4031384	8'	ACSRr 556 kcmil



CHANCE

INSULATED LEVER TYPE CABLE CUTTERS

- All cutters are assembled and mounted on Chance Epoxiglas® insulated poles
- A solid fiberglass-reinforced operating rod insulates the linemen from the cutter head
- The lever action gives the linemen added mechanical force to make clean cuts up to the maximum sizes

ITEM #:	ACSR:	COPPER:	LENGTH:	WEIGHT:
ABT4030687	4/0	4/0 Stranded	8' 7"	10.25 lbs



HF11-056

HASTINGS

INSULATED LEVER TYPE CABLE CUTTERS

- 3 Cutter jaws available:
  - Light-Duty: Tie Wires up to 1/0 ACSR
  - Heavy-Duty: For ACSR up to 4/0
  - Super-Duty: For ACSR up to 336.4

ITEM #:	STICK SIZE:	DESCRIPTION:	CUTTING CAPACITY:	WEIGHT:
HF11-055	1-1/4" x 5'	Light-Duty Cutter	1/0 ACSR	7.5 lbs
HF11-056	1-1/4" x 6'	Light-Duty Cutter	1/0 ACSR	8.5 lbs
HF10672	1-1/2" x 5'	Heavy-Duty Cutter	4/0 ACSR	8.5 lbs
HF9927	1-1/2" x 6'	Heavy-Duty Cutter	4/0 ACSR	9.5 lbs
HF11441	1-1/2" x 5'	Super-Duty Cutter	336.4 ACSR	11 lbs
HF11440	1-1/2" x 6'	Super-Duty Cutter	336.4 ACSR	12 lbs
HF11440-8	1-1/2" x 8'	Super-Duty Cutter	336.4 ACSR	14 lbs



HF11-005

HASTINGS

INSULATED RATCHET TYPE CABLE CUTTERS

- For ACSR & soft wire conductors
- Operates in any position
- Handle folds to store in canister

ITEM #:	LENGTH:	CUTTING CAPACITY:	WEIGHT:
HF11-005	5'	ACSR	9 lbs
HF11-006	6'	ACSR	10 lbs
HF11-008	8'	ACSR	10.6 lbs
HF11-010	10'	ACSR	11.5 lbs
HF11-015	5'	CU/AL	9 lbs
HF11-016	6'	CU/AL	9.8 lbs
HF11-018	8'	CU/AL	10.7 lbs
HF11-020	10'	CU/AL	11.6 lbs



CHANCE

INSULATED HYDRAULIC CABLE CUTTERS

- Hose minimum burst strength is 12,000 psi
- Pump provides maximum pressure of 9,000 psi
- Cuts without flattening conductor

ITEM #:	LENGTH:	CUTTING CAPACITY:	WEIGHT:
ABC4030731	6'	954 MCM ACSR/500 MCM Cu/Al	13 lbs
ABC4030732	8'	954 MCM ACSR/500 MCM Cu/Al	15 lbs



CHANCE

INSULATED HYDRAULIC CABLE CUTTERS

WITH GUILLOTINE-TYPE JAW HEAD FOR #6 SOLID COPPER TO 954 MCM ACSR

- Tested per OSHA & ASTM F711
- Easy operation, powerful construction
- Single lineworker can easily cut large-gauge conductors with the power-assist of this tool's closed hydraulic system

ITEM #:	LENGTH:	CUTTING CAPACITY:	WEIGHT:
ABC4032861	6'	954 MCM ACSR/#6 Cu/Al	18-1/4 lbs
ABC4032862	8'	954 MCM ACSR/#6 Cu/Al	19-1/4 lbs



LINK STICKS

- Link sticks are 1-1/4" diameter fiberglass poles with a steel hook on one end and butt swivel on the other end

ITEM #:	INSULATED LENGTH:	OVERALL LENGTH:	WLL:
HF3413	6"	17-1/2"	4,000 lbs
HF3414	12"	23-1/2"	4,000 lbs
HF3414-1	12"	23-1/2"	4,000 lbs
ABC4001175	15"	29-1/2"	4,000 lbs
ABC4002399	18"	32-1/2"	4,000 lbs
ABC4002400	24"	38-1/2"	4,000 lbs
USLS-006-STOP	6"	21"	4,000 lbs



SPIRAL LINK STICKS

- Designed to isolate rope lines, hoists and rope blocks
- Used to provide insulation between energized conductors and pulling devices which might be attached to a different potential

ITEM #:	INSULATED LENGTH:	OVERALL LENGTH:	WLL:	MAXIMUM CONDUCTOR SIZE:
HF3480	12"	24"	2,000 lbs	795 ACSR
HF3481	24"	36"	2,000 lbs	795 ACSR
HF3482	36"	48"	2,000 lbs	795 ACSR
HF3483	48"	60"	2,000 lbs	795 ACSR
ABH4722	15"	30"	3,500 lbs	1510.5 ACSR
ABC4000812	42"	57"	3,500 lbs	1510.5 ACSR



CHANCE

CROSSARM LINK STICK

- Fits standard 3-3/4" x 4-3/4" crossarms with 5" hook
- Provides a butt swivel on the other end that allows for connection with a hoist for the purpose of providing quick set-up for tension relief to a dead-end insulator or other component

ITEM #:	WLL:
ABPSC4004132	1,500 lbs
ABPSC4004372	3,500 lbs



CHANCE

FLEX HEAD WRENCH

- 1/2" Drive
- Flexibility permits use at various angles

ITEM #:
ABM445546



CHANCE

HAMMER

- Used around energized conductors such as moving suspension clamps & pieces of hardware requiring a forceful blow

ITEM #:
ABM445585



CHANCE

ALL-ANGLE PLIERS

- Designed to grasp from any angle and tighten by clockwise rotation of the universal tool handle

ITEM #:
ABC4030177



CHANCE

RATCHET WRENCH

- 1/2" Drive
- Universal connection

ITEM #:
ABM44556



INSULATED RATCHET WRENCH

- 9" Insulated wrench

ITEM #:	DRIVE:
TE08IRW-U	1/2"
TE06IRW-U	3/8"



CHANCE

BOLT-THRU WRENCH

- For tightening square nuts on 5/8" pole line hardware, regardless of the length of the bolt

ITEM #:
ABM445589



CHANCE

BOLT HEAD WRENCH

- Used on heads of 3/4" and 5/8" diameter bolts to keep the bolt from turning as a nut is being tightened

ITEM #:
ABM445588



CHANCE

SCREWDRIVER

- Ideal for a number of odd jobs where an insulated handle is needed

ITEM #:
ABM445528



CHANCE

UTILITY SKINNING KNIFE

- For cutting or scraping insulation

ITEM #:
ABM445550



CHANCE

FOLDING RULER

- For measuring near live conductors in congested areas
- Extends to 6'

ITEM #:
ABM445516



CHANCE

FULL RANGE CONDUCTOR GAUGE

- Make a quick, accurate check on the gauge of conductors

ITEM #:
ABPSC4032956



CHANCE

CLEAR VISION MIRROR

- Enables the operator to inspect insulators, and other equipment which is difficult to see

ITEM #:
ABM445538



CHANCE

COTTER KEY REMOVER

- Hammer-like action makes it extremely useful in pulling out stuck cotter keys

ITEM #:
ABM445512



CHANCE

COTTER KEY TOOL

- Used to push the cotter key into position where great force is required

ITEM #:
ABC4030005



CHANCE

COTTER KEY TOOL

- The Cotter Key Tool is a companion tool to Item #: ABC4030005

ITEM #:
ABC4030006



CHANCE

ALL-PURPOSE COTTER KEY TOOL

- For pulling and replacing hump-type cotter keys

ITEM #:
ABM445582



CHANCE

COTTER KEY PULLER

- Used to partially withdraw a ball-socket cotter key

ITEM #:
ABM445596



CHANCE

COTTER KEY PUSHER

- For a ball and socket insulator coupling

ITEM #:
ABM445519



CHANCE

UNIVERSAL COTTER KEY HOLDER

- Used to install cotter keys into semi recessed hardware

ITEM #:
ABM4455103



CHANCE

PIN HOLDER

- For replacing pins and bolts
- The bolt head fits into a slot and is held tight by spring action

ITEM #:
ABM44552



CHANCE

UNIVERSAL LOCATING PIN TOOL

- Used as a drift pin in aligning bolt holes

ITEM #:
ABM445515



CHANCE

SHEPHERD HOOK

- Designed for pulling and lifting insulator strings
- Swivel action

ITEM #:
ABM445539



CHANCE

CHUCK BLANK TOOL
5/8" OPENING

- Variety of applications, such as inserting screw drivers, saws, etc.

ITEM #:
ABM445537



CHANCE

SPIRAL DISCONNECT

- For opening switches and removing and installing cutout doors

ITEM #:
ABM445579



CHANCE

ROTARY BLADE TIE STICK HEAD

- Designed for manipulating tie wires with or without looped ends

ITEM #:
ABM445570



UTILITY SOLUTIONS

ROTARY BLADE SPLINE ATTACHMENT

- For manipulating tie wires with or without looped ends

ITEM #:
USSA-ORB



CHANCE

FIXED BLADE TIE STICK HEAD

- Manipulates tie wires with or without looped ends

ITEM #:
ABM445540



CHANCE

FIXED PRONG TIE STICK HEAD

- For manipulating tie wires which have looped ends

ITEM #:
ABM445517



CHANCE

ROTARY PRONG TIE STICK HEAD

- Used for placing insulator ties with looped ends

ITEM #:
ABM445569



CHANCE

TIE WIRE CLAW *WITH UNIVERSAL FITTING*

- Hand-like hotline tool easily and neatly applies tie wires, both factory-formed and field-formed

ITEM #:
ABC4031416

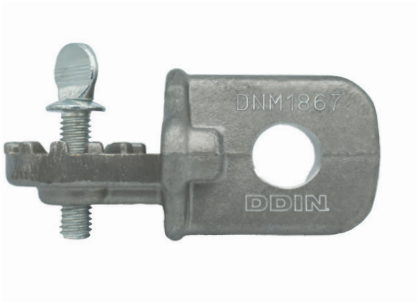

DDIN

UNIVERSAL SHOTGUN ADAPTERS

- Converts the hook end of a shotgun stick to a universal fitting

ITEM #:
DNM1867



CHANCE

UTILITY HEAD

- For placing and removing blocks, slings, circuit breakers, line hooks, and strain breakers

ITEM #:
ABC4031417



CHANCE

BALL SOCKET ADJUSTER

- Useful in controlling the adapter between clevis clamps and ball and socket insulator pins

ITEM #:
ABM445522



CHANCE

BALL SOCKET ADJUSTER

- Used on heavy socket clevises, particularly where aluminum suspension and dead-end clamps are attached to ball and socket insulators

ITEM #:
ABM445587



CHANCE

BALL SOCKET ADJUSTER

- Designed to handle socket adapters up to 2-3/4" wide

ITEM #:
ABC4030126



CHANCE

UNIVERSAL HOT LINE HOSE APPLICATOR, *36"*

- Designed to grasp the extended lip on Class 4 rubber line hose

ITEM #:
ABC4032527



DDIN

UNIVERSAL DISCONNECT HEAD

- For opening and closing switches

ITEM #:
DNUD1



HASTINGS

UNIVERSAL DISCONNECT HEAD

- For opening and closing switches

ITEM #:
A10400



UTILITY SOLUTIONS

HI-VISIBILITY QUICK GRAB

FUZZY FINGER PROBE

- Plastic "Fuzzys" give better control in windy conditions

ITEM #:
USSA-QGP-FFP-F



UTILITY SOLUTIONS

HI-VISIBILITY QUICK GRAB

PROBE

- Spline-end attachment that quickly opens most any fuse door

ITEM #:
USSA-QGP-F



CHANCE

FUSE PULLER

- May be preset to any position desired and locked thereby tightening the wing nut
- For 1/2" to 1-1/2" Fuses

ITEM #:
ABM445577

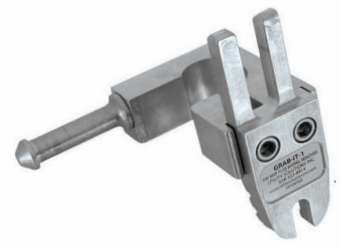

UTILITY SOLUTIONS

CUTOUT FUSE PULLER

- Offers a safe and simple method to remove and install overhead fuse barrels

ITEM #:
USGRAB-IT-1



TALON OVERHEAD FUSE HANDLING TOOL

- For use on overhead distribution systems for installing and removing S&C SMD-20 power fuses

ITEM #:
SC4440



CHANCE

UNIVERSAL CUTOUT TOOL

- Designed for removing and replacing the doors of enclosed cutouts

ITEM #:
ABM44555



CHANCE

CUTOUT TOOL

- 4-in-1 Tool for 100 amp fuse holders and chance electronic sectionalizer

ITEM #:
ABPSC4033484



HASTINGS

ARMOR ROD TOOL

- Designed to facilitate application and removal of factory formed conductor ties and armor rods

ITEM #:
HF10-096



CHANCE

HOT RODDER TOOL

- For applying line ties and other formed wire products on energized lines

ITEM #:
ABC4031071



CHANCE

ADJUSTABLE INSULATOR FORK

- Designed to grasp 9″ and 10″ disk insulators used in dead-end construction

ITEM #:	OPENING:
ABT4031101	2-1/4" to 3"
ABM445567	3-1/2" to 4"



BULB BITER

- Made from injection-molded rubber with universal hot stick adapter
- No springs, no clamps, no moving parts to break

ITEM #:	DESCRIPTION:
TEBB	Accepts 70 to 150-Watt Sodium, 100 & 175-Watt Mercury, and 175 & 250-Watt Metal Halide
TEBB-S	Accepts 400-Watt Mercury and 400-Watt Metal Halide Bulbs



HASTINGS

PHOTO CELL TESTER

- For photoelectric switches and lamps

ITEM #:
HFUH-016



DDIN

V-STYLE CONDUCTOR BRUSH

- The hole in the handle of the handheld model allows for shotgun stick functionality

ITEM #:	DESCRIPTION:
DNCVB-H	Handheld Model
DNCVB-U	Universal Stick Model
DNCVB-RB	Replacement Brush



CHANCE

UNIVERSAL CONDUCTOR BRUSH

- The semi-tubular shape of this brush allows linemen to clean 6″ of the entire circumference of a conductor with two stick positions

ITEM #:
ABM445592



TALLMAN EQUIPMENT COMPANY INC. ★ 877-860-5666 ★ tallmanequipment.com



EXTENDO CATCHER/HOT LINE CLAMP CATCHER

- Used in the installation and removal of hotline clamps

ITEM #:
TEEC10



CHANCE

TREE & ROPE HOOK

- Attached to a universal pole to push tree limbs out of the way of hot-stick work and to clear rope

ITEM #:
ABM445580



MADI

DEVINER *WITH UNIVERSAL ATTACHMENT*

- Offers a quick and efficient way to safely remove vines and other vegetation away from power lines

ITEM #:
MADV-1



Milwaukee

LINEMAN'S HAWKBILL KNIFE
WITH STICKWORK™ 3-IN-1 RING

ITEM #:	BLADE DESCRIPTION:	LENGTH:
MI48-22-1924	Hawkbill	9-1/2"
MI48-22-1923	Blunt Tip Hawkbill	9-1/2"



JAMESON

16" PRUNING SAW BLADE
WITH UNIVERSAL ADAPTER

- Features a PTFE coating

ITEM #:
JASB-5U



JAMESON

LEATHER SCABBARD *FOR POLE SAW BLADE*

- Made from durable leather material

ITEM #:
JASBL-2



HASTINGS

UNIVERSAL TREE PRUNER

- Complete unit mounted on 12" fiberglass shaft with universal adapter and 25' rope
- Drop forged steel double cutting action blades
- Two pulley rope string triples the power for cutting limbs up to 1-1/2" diameter
- Universal saw can be attached to head
- Complete unit mounted on 12" fiberglass shaft with universal adapter and 25' polypropylene rope
- Can be used with Pruner Rope Insulator for additional protection near high voltage lines (item shown below)

ITEM #:	WEIGHT:
HF10-019	3 lbs



HASTINGS

PRUNER ROPE INSULATOR

- Insulator provides protection for use near high voltage lines
- Tested at 100 KV per foot

ITEM #:	DESCRIPTION:	WEIGHT:
HF4005	Insulator is 1/2" Diameter by 34" Long	0.3 lbs
HF4004-1	Insulator is 1/2" Diameter by 12" Long	0.2 lbs



HASTINGS

TREE TRIMMING KIT

- Open the tool kit bag and you have your choice of tree trimming tools in the length you need, all in a convenient heavy-duty vinyl tool bag
- Offers long wear and maximum protection for the tools

ITEM #:	SECTION LENGTH:	POLE SIZE:
HF4141	4'	Round 1-1/4" Diameter
HF4142	6	Round 1-1/4" Diameter
HF4143	4'	Square 1-1/4" Diameter
HF4144	6'	Square 1-1/4" Diameter



CHANCE

UNIVERSAL TREE TRIMMER

- Designed to cut up to 1-1/2" diameter branches
- Useful around energized conductors or in hard-to-reach places
- Head features sharpened stationary and movable blades made of drop forged steel
- Rope and pulley arrangement gives operator a mechanical advantage of 3 to 1
- The 18" long Universal Tool Fitting is provided with 25' of rope

ITEM #:	LENGTH:
ABH21064	18"



JAMESON

BIG MOUTH PRUNER

- Largest cutting capacity on the market at 1-3/4"
- Features a removable upper spring pin
- Forged steel components for added strength
- Enhanced spring for smoother cutting action
- Raised hook edge reduces blade drag

ITEM #:
JAP-34-UA

FIBERGLASS TOOLS
TESTING AND REFURBISHMENT

Tallman offers complete repair and reconditioning of your fiberglass tools compliant with OSHA and ASTM standards.

Our technicians can tackle all brands of hot sticks, conductor and support gins, ladders, extension arms, shotgun sticks, fixed sticks, and much more.

To get your sticks tested simply fill out the Tool Repair Form on the Tallman Website (follow the QR Code) and send your fiberglass tools to Tallman.





WATCH THIS VIDEO TO SEE THE TRI-CLAMP IN ACTION

DDIN

TRICLAMP KIT

- The Tri-Clamp is a patented, multi-plane clamp that cradles bolts securely in accordance with NEMA spacing then clasps itself to the mounting pad of a connecting jumper line
- The resulting bolt stability creates a process efficiency that cuts connecting times by as much as 65%
- A starter socket that holds a nut, lock washer, and washer in alignment simultaneously enabling linemen to safely seat all three onto their corresponding bolt in one motion thereby eliminating dropped washers and facilitating faster more systematic connections
- Reduces linemen exposure and makes an otherwise hazardous task more practical and drastically safer

ITEM #:	KIT INCLUDES:
DNTRI-KIT	(1) 2 Bolt Clamp, (1) 4 Bolt Clamp, (2) Tri-Clamp Hot Sockets, (1) Carrying Case
DNTRI-S34	TriClamp Hot Socket Only



CHANCE

FLEXIBLE INSULATED WRENCHES

- Standard square socket in lower end that accepts 1/2" square-shank ratchet or similar hand tools with square shank on upper end fits any 1/2" drive socket
- Mounted on a 1-1/2" diameter Epoxiglas® extensions these wrenches may be used for tightening nuts on hardware fittings on high-voltage lines

ITEM #:	LENGTH:	WEIGHT:
ABC4032137	6' 3"	6.5 lbs
ABC4032136	8' 3"	5.5 lbs



CHANCE

7/16" HEX EXTENSION STICK

- Works with hydraulic power tools, its 7/16" hexagonal quick connecting fitting couples with a power tools drive socket
- On the other end, its square dentent-ball fitting accepts all 1/2" drive wrenches

ITEM #:	SIZE:
ABT4033009	1-1/4" x 4'



CHANCE

ARC SNUFFER TOOLS

ITEM #:	DESCRIPTION:
ABC4032036	Installer Tool
ABC4032037	Remover Tool

VINYL STORAGE BAG



- Protect your sticks
- Other sizes and options available

ITEM #:	SIZE:
TE2602	6" x 34"
TE2603	6" x 40"
TE2604	6" x 48"
TE2605	6" x 54"
TE2606	6" x 60"
TE2607	6" x 66"
TE2608	6" x 72"
TE2609	6" x 78"
TE2610	6" x 96"
TE2611	6" x 102"
TE2612	6" x 112"
TE2613	6" x 118"

ITEM #:	SIZE:
TE2614	6" x 120"
TE2615	6" x 130"
TE2616	6" x 132"
TE2617	6" x 142"
TE2618	6" x 144"
TE2619	6" x 152"
TE2630	10" x 44"
TE2631	10" x 58"
TE2632	10" x 70"
TE2633	10" x 82"
TE2634	10" x 94"
TE2635	10" x 106"



CHANCE

SILICONE WIPES

- Box of 50

ITEM #:
ABC4002568



CHANCE

MOISTURE EATER II WIPES

- Box of 10

ITEM #:
ABC4002538



HASTINGS

EPOXY KIT

- One pint each of each component (A & B) of the epoxy adhesive

ITEM #:
HF10-097-1



HASTINGS

HOT STICK WAX

- Create a weather-resistant surface for your fiberglass products

ITEM #:
HF10-091


Open

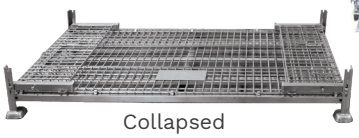
Collapsed

DDIN

STEEL WIRE BASKETS

- Zinc plated steel
- Steel plate on gate allows for labeling basket contents
- Stackable with a hinged gate for easy access to contents
- Collapsible

ITEM #:	DIMENSIONS:	WEIGHT (EMPTY):	STORAGE USE SUGGESTIONS:
DNS7-E	36" H x 47" W x 40" D	130 lbs	(100) 7" Stringing Blocks, (20) 16" Stringing Blocks, (10) 22" Stringing Blocks, (200) Crossarm Brackets
DNS10-E	41" H x 67" W x 44" D	178 lbs	(25) 5' Extension Arms, (10) 28" Stringing Blocks
DNS11-E	36" H x 79" W x 43" D	215 lbs	(25) 6' Extension Arms

SHOWN IN USE







DDIN

POLYMER END CAP HOOK

- Screws onto the end of a standard 2" x 4" (cut to desired length)
- Neatly store hot arms in a DNS10 or DNS11 wire basket
- Sold separately or assembled to fit DDIN wire baskets
- Four needed for a basket carrying 25 hot arms

ITEM #:	SIZE:	WEIGHT (EMPTY):	DESCRIPTION:
DN2X4PECH	7-3/4"	0.65 lbs	End Cap Hook Only
DN2X4SUPPORT	52"	4 lbs	Assembly



BULK SHIPPING CONTAINERS

- Collapse flat in seconds
- Stack for easy storage or return shipment
- Hand-hold areas on the panels provide a comfortable grip for assembling and collapsing containers
- Lids available

ITEM #:	DIMENSIONS:	WEIGHT (EMPTY):	COLOR:	CAPACITY:	LID ITEM #:
BN48453420	48" x 45" x 34"	122 lbs	Blue or Black	2,500 lbs	TS48450300
BN48454420	48" x 45" x 44"	154 lbs	Black	2,000 lbs	TS48450300
BS70483422	70" x 48" x 34"	195 lbs	Black	2,000 lbs	TV70480200

GRIPS & SWIVELS

GRIPS

- WIRE PULLING GRIPS
- SELF-CLAMPING GRIPS
- GRIP ACCESSORIES
- POCKETBOOK GRIPS

WIRE MESH PULLING GRIPS

- SLINGCO
- KELLEMS

CLAMPING & BANDING

LINE SWIVELS

CONNECTORS

SEE ALL THE LATEST GRIPS & SWIVELS TALLMAN CARRIES
tallmanequipment.com



KLEIN TOOLS

WIDE RANGE DISTRIBUTION PARALLEL GRIP

- These versatile grips holds a wider range of cable sizes reducing the number of grips needed

ITEM #:	CABLE WIDTH:	CABLE TYPE:	MAX SAFE LOAD:	LENGTH:	WEIGHT:
KT16477	0.162" - 0.883"	Bare Copper, Aluminum, ACSR	5,000 lbs	10-1/4"	2.9 lbs
KT1647724	0.162" - 0.883"	Aircraft, EHS, Messenger, Guy Strand	5,000 lbs	10-1/4"	3.2 lbs
KT647728	0.162" - 0.883"	HDPE-Coated, PVC-Coated, Tree Wire	5,000 lbs	10-1/4"	3.2 lbs



KLEIN TOOLS

WIDE RANGE SERVICE WIRE GRIP

- Wide Range Service Grip securely pulls steel, ACSR, AAC, and copper wires
- Grip holds a wide range of cable sizes reducing the number of grips needed
- One-handed design makes for easier actuation

ITEM #:	CABLE DIAMETER:	CAPACITY:	JAW LENGTH:	WEIGHT:
KT16455	0.100" - 0.654"	2,000 lbs	2.18"	1.5 lbs



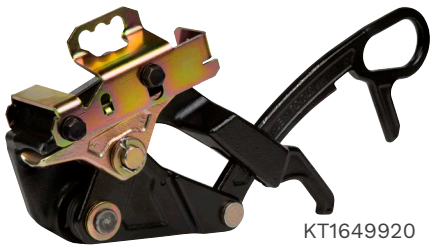

KLEIN TOOLS

WIDE RANGE TRANSMISSION GRIP

- Securely pulls ACSR, AAC and bare copper cables
- Holds cable sizes from 0.68" to 1.42"
- Fine sawtooth jaw geometry provides greater grip strength
- Spring closes grip on cable to hold the initial position
- Made in the USA
- Large opening in the handle accommodates a wide variety of hooks on hoists, winches and tackle blocks
- Patent pending design

ITEM #:	CABLE WIDTH:	CABLE TYPE:	MAX SAFE LOAD:	WEIGHT:
KT16499	0.68" - 1.42"	Bare Copper, Aluminum, ACSR	12,000 lbs	8.1 lbs
KT1649920	0.68" - 1.42"	Bare Copper, Aluminum, ACSR	12,000 lbs	8.3 lbs



KT1656-30

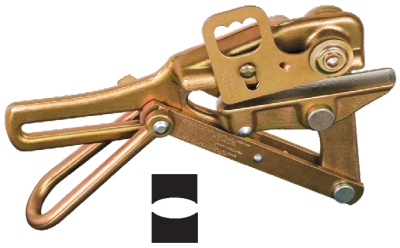

KT1656-40H

KLEIN TOOLS

CHICAGO GRIPS

FOR BARE, ACSR, ALUMINUM AND STRANDED COPPER

- Round, smooth jaw contour is ideal for bare ACSR, aluminium and stranded copper cables and is less likely to damage the conductor
- The hot-line latch closes automatically to prevent the grip from disengaging from the wire
- Add suffix 'H' to item number when ordering for hot latch option

ITEM #:	CABLE DIAMETER:	CAPACITY:	JAW LENGTH:	WEIGHT:
KT1656-20	0.20" (#6 ACSR) - 0.398" (1/0 ACSR)	4,500 lbs	4"	3 lbs
KT1656-30	0.31" (#2 ACSR) - 0.53"	4,500 lbs	4-3/4"	3.75 lbs
KT1656-40	0.53" - 0.74" (336, 400 ACSR)	8,000 lbs	5-1/2"	8.3 lbs
KT1656-50	0.74" (397 kcmil ACSR) - 0.86" (477 kcmil ACSR)	8,000 lbs	5-1/2"	8.3 lbs
KT1656-60	0.86" (477,000 kcmil) - 0.96" (605 kcmil ACSR)	8,000 lbs	5-1/2"	8.3 lbs

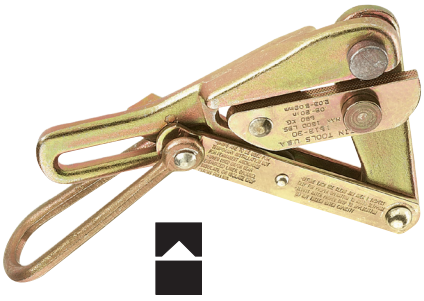

KLEIN TOOLS

CHICAGO GRIPS *FOR BARE WIRE*

- Lightweight and economical grip
- The single 'V' groove jaw is designed for working with solid and stranded bare wire

ITEM #:	CABLE DIAMETER:	CAPACITY:	JAW LENGTH:	WEIGHT:
KT1613-30	0.08" - 0.2"	1,500 lbs	3"	1.5 lbs



KT1611-30

KLEIN TOOLS

CHICAGO GRIPS

FOR WEATHERPROOF WIRE

- Notches in the jaws provide a firm grip on insulation
- Due to various types of weatherproof coatings, the selection of the proper grip is determined by the outside diameter

ITEM #:	CABLE DIAMETER:	CAPACITY:	JAW LENGTH:	WEIGHT:
KT1611-20	0.2" - 0.4"	4,500 lbs	4-3/16"	3 lbs
KT1611-30	0.31" - 0.53"	4,500 lbs	4-3/4"	3.75 lbs
KT1611-40	0.53" - 0.74"	8,000 lbs	5-11/16"	7.75 lbs
KT1611-50	0.74" - 0.86"	8,000 lbs	5-11/16"	7.75 lbs

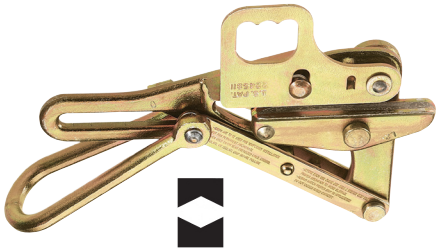

KT1613-40H

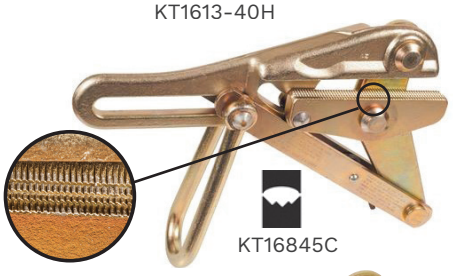

KT16845C

Jaw Close-up

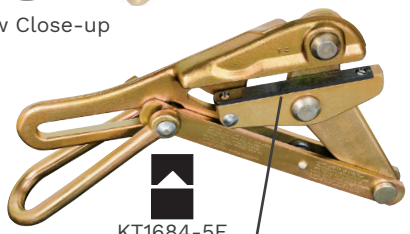

KT1684-5F



KLEIN TOOLS

CHICAGO GRIPS

FOR EHS CABLES, MESSENGER, & GUY STRAND

- These grips reduce the chance of slipping and provide proper alignment of wire and cable

ITEM #:	CABLE DIAMETER:	CAPACITY:	JAW LENGTH:	WEIGHT:
KT1613-40*	0.12" - 0.37"	4,500 lbs	4-3/16"	2.7 lbs
KT1684-5*	0.218" - 0.55"	8,000 lbs	5"	5.8 lbs
KT1692-5	0.218" - 0.55"	8,000 lbs	5"	5.4 lbs
KT16845C	0.16" - 0.55"	8,000 lbs	5"	6 lbs
KT1684-5F**	0.16" - 0.55"	8,000 lbs	5"	6.4 lbs
KT1628-16	0.31" - 0.62"	15,000 lbs	7-1/4"	13.7 lbs
KT1628-17	0.5" - 0.75"	15,000 lbs	7-1/4"	14.6 lbs
KT1628-18	0.75" - 1.00"	15,000 lbs	7-1/4"	14.1 lbs

*Available with Hot-Line Latch Add "H" to the end of the Item Number
**Similar to the 1684-5 but with a file inserted in the jaw for extra gripping power
Replacement file Item #KT578 replacement screws item #KT573

ITEM #:	DESCRIPTION:
KT578	Replacement File for KT1684-5F
KT573	Replacement Screws for KT1684-5F



KT1684-74

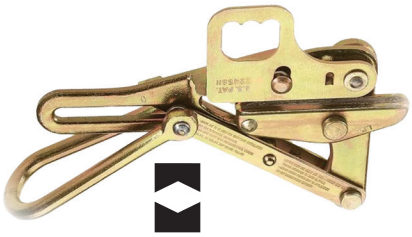

KTS1684-74H

KLEIN TOOLS

CHICAGO GRIPS CURVED JAW

FOR EHS CABLE

- When pulling extra-high strength galvanized steel cable, the galvanizing has a tendency to coat the jaws of any grip, causing the cable to slip
- To reduce the possibility of slippage and damage to the cable the jaws of these grips are milled on a curve with a double 'V' contour
- KTS1684-74H has a hot latch

ITEM #:	CABLE DIAMETER:	CAPACITY:	JAW LENGTH:	WEIGHT:
KT1684-74	0.218" - 0.55"	8,000 lbs	5"	5.6 lbs
KTS1684-74H	0.218" - 0.55"	8,000 lbs	5"	6.5 lbs



KT1659-30

KLEIN TOOLS

CHICAGO GRIPS

FOR PVC COVERED CONDUCTORS

- Eliminates the need to strip off the insulation

ITEM #:	CABLE DIAMETER:	CAPACITY:	JAW LENGTH:	WEIGHT:
KT1659-20	0.20" - 0.42"	4,500 lbs	4-3/16"	3 lbs
KT1659-30	0.31" - 0.50"	4,500 lbs	4-3/4"	3.75 lbs
KT1659-40	0.49" - 0.79"	8,000 lbs	5-11/16"	7.75 lbs
KT1659-50	0.79" - 1.01"	8,000 lbs	5-11/16"	7.75 lbs

TALLMAN EQUIPMENT COMPANY INC. ★ 877-860-5666 ★ tallmanequipment.com

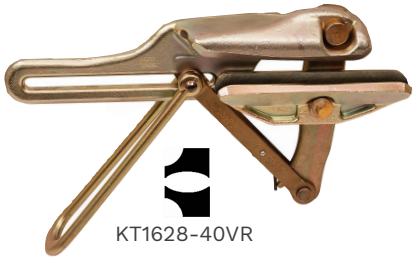

KT1628-40VR

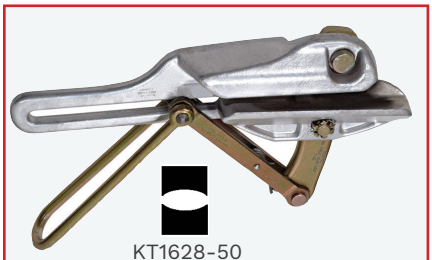

KT1628-50



Removable bolt on floating jaw, secured by a slotted nut and cotter pin. The jaw must be removed to insert the cable.

KLEIN TOOLS

CHICAGO GRIPS

FOR LARGE DIAMETER CONDUCTORS

- The round jaws on these grips provide maximum contact with the cable virtually eliminating conductor damage

ITEM #:	CABLE DIAMETER*:	CAPACITY:	JAW LENGTH:	WEIGHT:
KT1628-16P	0.31" (#2 ACSR) - 0.88" (477 kcmil ACSR)	15,000 lbs	7-1/4"	13.73 lbs
KT1628-30	0.85" (477 kcmil ACSR) - 1.258" (1,033 kcmil ACSR)	20,000 lbs	10-3/4"	27 lbs
KT1628-40	1.24" (1,033 kcmil ACSR) - 1.54" (1,590 kcmil ACSR)	25,000 lbs	10-3/4"	34 lbs
KT1628-50	1" (666 kcmil ACSR) - 1.82" (2,500 kcmil ACSR)	25,000 lbs	10-3/4"	34 lbs
KT1628-40VR	1.079" - 1.14"	20,000 lbs	10-3/4"	34 lbs

*Cable Diameter refers to the range of wire sizes that each grip can accommodate. Each grip is milled to one specific wire size within that range. Other sizes available. Call us here at Tallman for more information and talk to a Tool Specialist.



KT1604-20



KT1604-20L



KT1625-20

KLEIN TOOLS

HAVEN'S GRIPS

- Designed for use when a light compact grip is desired and where conductor damage is not a concern
- Model #KT1604-20L and KT1625 series have a swing latch to hold the grip on the cable

ITEM #:	CABLE DIAMETER:	CAPACITY:	WEIGHT:
KT1604-10	0.06" - 0.25"	2,500 lbs	1 lb
KT1604-20	0.125" - 0.5"	5,000 lbs	2.2 lbs
KT1604-20L	0.125" - 0.5"	5,000 lbs	2.6 lbs
KT1625-20	0.28" - 0.75" Wire Rope	8,000 lbs	3.5 lbs
KT1625-20-7/8	0.38" - 0.88" Wire Rope	8,000 lbs	3.4 lbs
KT1625-20-1	0.5" - 1" Wire Rope	8,000 lbs	3.4 lbs



FREE T-SHIRT

WHEN YOU LEAVE
3 PRODUCT REVIEWS
ON OUR WEBSITE

SCAN CODE TO SEE CURRENT SHIRT DESIGN



KT1628-16AT



KT1659-5AT

KLEIN TOOLS

CHICAGO GRIPS

BELL SYSTEM TYPE GRIPS

- The KT1628-16AT is identical to the 'H' strand puller
- Equipped with chain, toggle and shackle
- The KT1659-5AT grip is similar to the Bell-System type 'B' strand puller
- The serpentine grooves provide excellent grip on strand preventing slippage
- The round jaws provide maximum gripping power and reduced conductor damage

ITEM #:	CABLE DIAMETER:	CAPACITY:	JAW LENGTH:	WEIGHT:
KT1628-16AT	0.31" - 0.62"	15,000 lbs	7-1/4"	15.8 lbs
KT1692-5AT	0.218" - 0.55"	8,000 lbs	5"	6.6 lbs
KT1659-5AT	0.2" - 0.37"	5,000 lbs	5"	6.7 lbs

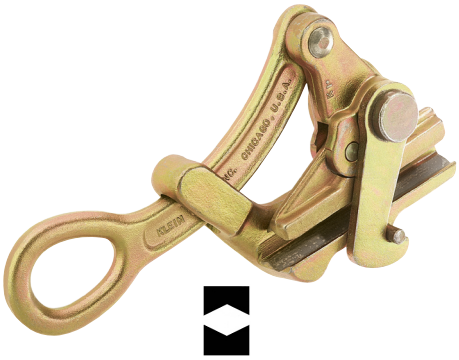

KT1671-10

KLEIN TOOLS

PARALLEL JAW GRIPS

- The longer jaw achieves a firm hold preventing slippage and damage to the cable
- The latch helps to hold the cable position in the grip jaws
- All have double 'V' jaws
- Models KT1686-20 & KT1672-10 have knurled jaws

ITEM #:	CABLE DIAMETER:	CAPACITY:	JAW LENGTH:	WEIGHT:
KT1686-10	0.2" - 0.4"	10,000 lbs	4-3/8"	5 lbs
KT1686-20	0.2" - 0.4"	10,000 lbs	4-3/8"	5 lbs
KT1671-10	0.37" - 0.75"	10,000 lbs	4-3/8"	5 lbs
KT1672-10	0.37" - 0.75"	10,000 lbs	4-3/8"	5 lbs

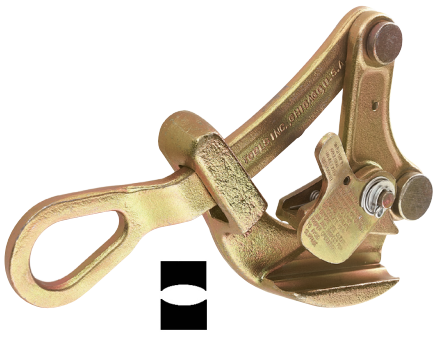

KT1685-20

KLEIN TOOLS

PARALLEL JAW GRIPS

- These lightweight and compact grips pull a wide range of cable sizes and types
- The bottom jaw is serrated to firmly grip insulated cables and conductors
- It's unique design includes a latch which prevents the grip from becoming disengaged from the cable

ITEM #:	CABLE DIAMETER:	CAPACITY:	JAW LENGTH:	WEIGHT:
KT1685-20	0.157" - 0.875"	4,500 lbs	2.5"	2.6 lbs
KT1685-31	0.625" - 1.25"	7,500 lbs	4.5"	4.8 lbs



Ezra Kelly | *California*


KT4500

KLEIN TOOLS

SPRING LOADED GRIPS

- Designed to accommodate a wider range of wire so that multiple grips are not required for multiple wire sizes

ITEM #:	CABLE DIAMETER:	CAPACITY:	JAW LENGTH:	WEIGHT:
KT4500	0.18" - 0.6"	5,000 lbs	4"	3.75 lbs
KT4600	0.3" - 0.8"	10,000 lbs	5"	7 lbs
KT4800	0.7" - 1.25"	12,000 lbs	5-1/8"	9 lbs

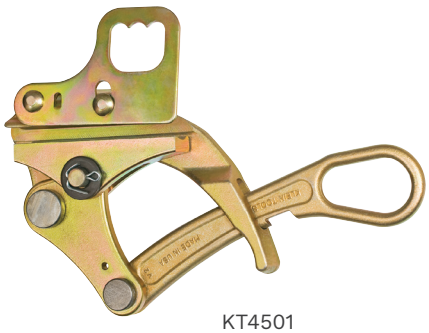
KT4501

KLEIN TOOLS

SPRING LOADED GRIPS
WITH HOT LATCH & LOCKING HANDLE

ITEM #:	CABLE DIAMETER:	CAPACITY:	JAW LENGTH:	WEIGHT:
KT4501	0.18" - 0.6"	5,000 lbs	4"	3.75 lbs
KT4601	0.3" - 0.8"	10,000 lbs	5"	7 lbs
KT4801	0.7" - 1.25"	12,000 lbs	5-1/8"	9 lbs

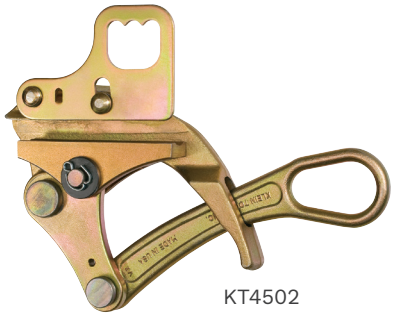
KT4502

KLEIN TOOLS

GRIPS *WITH HOT LATCH*

ITEM #:	CABLE DIAMETER:	CAPACITY:	JAW LENGTH:	WEIGHT:
KT4502	0.18" - 0.6"	5,000 lbs	4"	3.75 lbs
KT4602	0.3" - 0.8"	10,000 lbs	5"	7 lbs
KT4802	0.7" - 1.25"	12,000 lbs	5-1/8"	9 lbs



KLEIN TOOLS

GRIP CLEANING BRUSH SET

- Set of 4 wire-bristle brushes for cleaning wire grips, two round and two square brushes on semi-flexible steel shafts

ITEM #:	DESCRIPTION:	SIZE:	LENGTH:
KT25450	Round Bristle	3/8" x 3"	12"
	Square Bristle	3/8" x 3"	12"
	Round Bristle	1-9/16" x 5"	14"
	Square Bristle	1-9/16" x 5"	14"



LMG2000



LMG4500



LMG4600A



LMG4900

LITTLE MULE

STANDARD "00" SERIES GRIPS

- LMG1000 & LMG2000 both have bulldog type jaws all other models have parallel jaws
- LMG4900 should be used on aluminum conductor only
- Grips with no suffix have fine teeth, grips with 'A' suffix have aggressive teeth

ITEM #:	CABLE DIAMETER:	CAPACITY:	WEIGHT:
LMG1000	0.04" - 0.394"	1,000 lbs	1 lbs
LMG2000	0.109" - 0.594"	2,000 lbs	1.5 lbs
LMG4500	0.18" - 0.6"	5,000 lbs	3.6 lbs
LMG4600	0.3" - 0.8"	10,000 lbs	6.7 lbs
LMG4600A	0.3" - 0.8"	10,000 lbs	6.7 lbs
LMG4800	0.7" - 1.25"	12,000 lbs	8 lbs
LMG4800A	0.7" - 1.25"	12,000 lbs	8 lbs
LMG4700	0.7" - 1.25"	20,000 lbs	21 lbs
LMG4900	1.24" Al - 1.8" Al	20,000 lbs	35 lbs

Notched Handle



LMG4501



LMG4501A

LITTLE MULE

"01" SERIES HOT LINE GRIPS - SPRING LOADED & NOTCHED HANDLE

- Hot line grips are also available without springs or notched handles
- Grips with 'A' suffix have aggressive teeth, grips with no suffix have fine teeth

ITEM #:	CABLE DIAMETER:	CAPACITY:	WEIGHT:
LMG4501	0.18" - 0.6"	5,000 lbs	3.7 lbs
LMG4501A	0.18" - 0.6"	5,000 lbs	3.7 lbs
LMG4601	0.3" - 0.8"	10,000 lbs	7 lbs
LMG4601A	0.3" - 0.8"	10,000 lbs	7 lbs
LMG4801	0.7" - 1.25"	12,000 lbs	8.3 lbs
LMG4801A	0.7" - 1.25"	12,000 lbs	8.3 lbs
LMG4701	0.7" - 1.25"	20,000 lbs	21 lbs



LMG4602

LITTLE MULE

"02" SERIES HOT LINE GRIPS – NON-SPRING LOADED

ITEM #:	CABLE DIAMETER:	CAPACITY:	WEIGHT:
LMG4502	0.18" - 0.6"	5,000 lbs	3.7 lbs
LMG4602	0.3" - 0.8"	10,000 lbs	7 lbs
LMG4802	0.7" - 1.25"	12,000 lbs	8.3 lbs
LMG4702	0.7" - 1.25"	20,000 lbs	21 lbs



POWERCOM

SELF-CLAMPING GRIPS
WITH INTERCHANGEABLE LINERS

- Suitable for aluminum, ACSR, steel earthwire, anti-twisting rope and copper conductors
- Made of high tensile alloy steel, hot forged, heat-treated, precision machined and zinc-plated with a complete range of interchangeable liners available

ITEM #:	CAPACITY:	CABLE DIAMETER:	WEIGHT:
PC3104-S	26,300 lbs	0.393" - 1.771"	37.5 lbs



INTERCHANGEABLE LINERS

- These aluminum interchangeable grip liners are inserted between the upper and lower jaws of the self-clamping grip bodies allowing for multiple wire sizes
- Liners for copper conductor available upon request

CABLE DIAMETER:	ITEM #:
0.393" - 0.413"	PCG4A-100F
0.413" - 0.472"	PCG4A-105F
0.472" - 0.531"	PCG4A-120F
0.531" - 0.590"	PCG4A-135F
0.590" - 0.649"	PCG4A-150F
0.649" - 0.708"	PCG4A-165F
0.708" - 0.767"	PCG4A-180F
0.767" - 0.826"	PCG4A-195F
0.826" - 0.885"	PCG4A-210F
0.885" - 0.944"	PCG4A-225F
0.944" - 1.003"	PCG4A-240F

CABLE DIAMETER:	ITEM #:
1.003" - 1.063"	PCG4A-265F
1.063" - 1.122"	PCG4A-270F
1.122" - 1.181"	PCG4A-385F
1.181" - 1.240"	PCG4A-300F
1.240" - 1.299"	PCG4A-315F
1.240" - 1.358"	PCG4A-330F
1.358" - 1.417"	PCG4A-345F
1.417" - 1.476"	PCG4A-360F
1.476" - 1.535"	PCG4A-375F
1.535" - 1.594"	PCG4A-340F
1.594" - 1.771"	On Specific Diameter

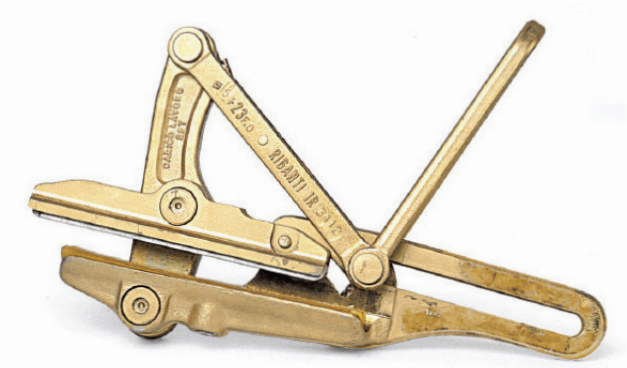

POWERCOM

SELF-CLAMPING GRIPS
WITH INTERCHANGEABLE LINERS FOR OPGW

- Suitable for OPGW conductors outer Ø 6-23 mm. Made of high tensile alloy steel, hot forged, heat-treated, precision machined, and zinc-plated with a complete range of interchangeable liners

ITEM #:	CAPACITY:	CABLE RANGE OPGW:	WEIGHT:
PC3112	11,015 lb	0.23" - 0.90"	15 lbs

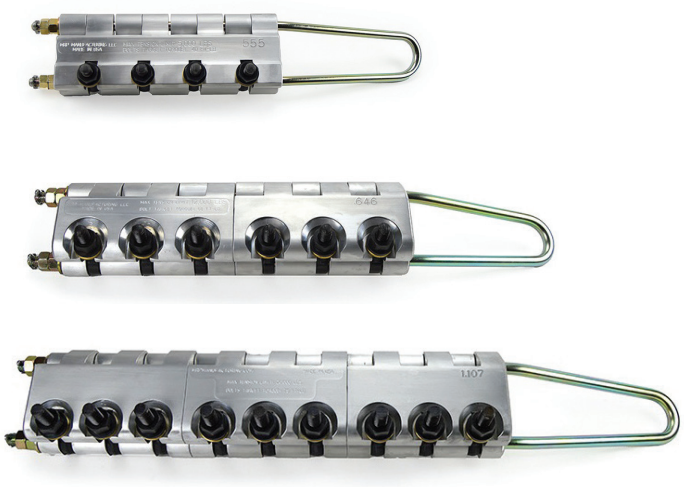

BOLTED GRIP

- Pocketbook comealong grips for the pulling of wire up to an initial sag-tension; self-contained unit – no loose parts
- Grips are modeled from industry standard
- Clamp down bolts are peened so when opened for installation, flange nuts will not be lost
- Body is made from precision machined extruded aluminum
- Hold down bolts are high strength alloy steel peen over so no lost hardware
- Steel bail with corrosion inhibiting trivalent chromate finish, ROHS compliant
- Conductor diameter, max tension, and torque for rod ends engraved
- Grips are custom milled to conductor diameter

ITEM #:	DIAMETER RANGE:	MAX TENSION LIMIT:	# OF BOLTS:	WEIGHT:	BOLT & BAIL SIZE:	FINAL TORQUE:
MRP-PB-4-(SIZE)	0.360" - 0.875"	5,000 lbs	4	10.5 lbs	1/2" Steel	40 ft lbs
MRP-PB-6-(SIZE)	0.415" - 1.250"	12,000 lbs	6	27 lbs	5/8" Steel	60 ft lbs
MRP-PB-9-(SIZE)	0.875" - 2.5"	20,000 lbs	9	68 lbs	3/4" Steel	75 ft lbs

3 TALLMAN LOCATIONS SERVING YOU



TALLMAN HEADQUARTERS

6440 S. International Dr.
Columbus, Indiana

LOCATION SERVICES:
Sales, Rental, Tool Repair, Rope Fabrication, Fiberglass Testing & Reconditioning, and Rubber Testing & Reconditioning

Hours: Monday - Friday
7 AM - 5 PM EST



TALLMAN CENTRAL DIVISION

136 W. Official Rd.
Addison, Illinois

LOCATION SERVICES:
Sales

Hours: Monday - Friday
7 AM - 5 PM CST



TALLMAN SOUTHEAST DIVISION

2018 SW Main Blvd.
Lake City, Florida

LOCATION SERVICES:
Sales and Rental

Hours: Monday - Friday
7 AM - 5 PM EST

TALLMAN EQUIPMENT COMPANY INC. ★ 877-860-5666 ★ tallmanequipment.com



slingco

MULTI-WEAVE GRIPS – ROTATING EYE

- The steel forged revolving head is ideal for connecting to swivels

ITEM #:	CABLE DIAMETER RANGE:	APPROX BREAK STRENGTH*:	MESH LENGTH:	COLOR:
SLZCS2177	0.25″ - 0.50″	7,000 lbs	28"	Dark Green
SLZCS2178	0.50" - 0.75"	10,500 lbs	39"	Brown
SLZCS2179	0.75" - 1.00"	14,100 lbs	47"	Light Blue
SLZCS2180	1.00" - 1.25"	25,000 lbs	60"	Gold
SLZCS2181	1.25" - 1.50"	31,000 lbs	51"	Black
SLZCS2182	1.50" - 1.75"	31,000 lbs	73"	Red
SLZCS2183	1.75" - 2.25"	43,000 lbs	64"	Dark Blue
SLZCS2779	2.00" - 2.50"	43,000 lbs	54"	Yellow
SLZCS2780	2.50" - 3.00"	43,000 lbs	52"	Orange
SLZCS2781	3.00" - 3.50"	43,000 lbs	53"	Aluminum
SLZCS2782	3.50" - 4.00"	43,000 lbs	54"	Light Green

*The maximum recommended load is 20% of the approximate breaking strength based on a 5:1 safety factor.



slingco

MULTI-WEAVE GRIPS - FLEXIBLE EYE

- These cable grips are color-coded for ease of identification
- Perfect for stringing overhead transmission and distribution lines and heavy-load pulls of any kind
- Use with bare or insulated cable, conductor, or wire

ITEM #:	CABLE DIAMETER:	APPROX BREAK STRENGTH*:	MESH LENGTH:	COLOR:
SLZCS1710	0.25″ - 0.50″	6,800 lbs	31"	Dark Green
SLZCS1711	0.50″ - 0.75″	10,500 lbs	45″	Brown
SLZCS1712	0.75" - 1.00"	14,100 lbs	43"	Light Blue
SLZCS1713	1.00" - 1.25"	25,000 lbs	65"	Gold
SLZCS1714	1.25" - 1.50"	31,000 lbs	59"	Black
SLZCS1715	1.50" - 1.75"	31,000 lbs	82"	Red
SLZCS1716	1.75" - 2.25"	49,000 lbs	82"	Dark Blue
SLZCS1750	2.00" - 2.50"	49,000 lbs	72"	Yellow
SLZCS1751	2.50" - 3.00"	49,000 lbs	72"	Orange
SLZCS1752	3.00" - 3.50"	49,000 lbs	74"	Aluminum
SLZCS1753	3.50" - 4.00"	49,000 lbs	76"	Light Green

*The maximum recommended load is 20% of the approximate breaking strength based on a 5:1 safety factor.



Kellems

MULTI WEAVE GRIPS - ROTATING EYE

- Designed for pulling aluminum or copper bare conductor, ground wires, messenger strands, wire rope, and insulated cables

ITEM #:	CABLE DIAMETER RANGE:	APPROX BREAK STRENGTH*:	MESH LENGTH:	COLOR:
KE033-02-016	0.25″ - 0.49″	6,800 lbs	26"	Dark Green
KE033-02-018	0.50″ - 0.74″	10,000 lbs	32″	Brown
KE033-02-020	0.75" - 0.99"	14,400 lbs	41"	Blue
KE033-02-022	1.00" - 1.24"	24,600 lbs	52"	Gold
KE033-02-024	1.25" - 1.49"	30,600 lbs	56"	Black
KE033-02-026	1.50" - 1.74"	30,600 lbs	60"	Red
KE033-02-028	1.75" - 2.24"	48,000 lbs	70"	Blue
KE033-02-066	2.00" - 2.49"	48,000 lbs	50"	Yellow
KE033-02-097	2.50" - 2.99"	48,000 lbs	52"	Orange
KE033-02-1030	3.00" - 3.49"	48,000 lbs	50"	Aluminum
KE033-02-1031	3.50" - 3.99"	48,000 lbs	53"	Light Green

*The maximum recommended load is 20% of the approximate breaking strength based on a 5:1 safety factor.



Kellems

MULTI WEAVE GRIPS - FLEXIBLE EYE

- Multi Weave Grips-Flexible Eyes are designed for pulling aluminum or copper bare conductor, ground wires, messenger strands, wire rope, and insulated cables

ITEM #:	CABLE DIAMETER:	APPROX BREAK STRENGTH*:	MESH LENGTH:	COLOR:
KE033-02-044	0.25″ - 0.49″	6,800 lbs	26"	Dark Green
KE033-02-046	0.50″ - 0.74″	10,000 lbs	32″	Brown
KE033-02-048	0.75" - 0.99"	14,400 lbs	41"	Light Blue
KE033-02-050	1.00" - 1.24"	24,600 lbs	52"	Gold
KE033-02-052	1.25" - 1.49"	30,600 lbs	56"	Black
KE033-02-054	1.50" - 1.74"	30,600 lbs	60"	Red
KE033-02-056	1.75" - 2.24"	48,000 lbs	70"	Dark Blue
KE033-02-1078	2.00" - 2.49"	48,000 lbs	50"	Yellow
KE033-02-1079	2.50" - 2.99"	48,000 lbs	52"	Orange
KE033-02-1080	3.00" - 3.49"	48,000 lbs	50"	Aluminum
KE033-02-1081	3.50" - 3.99"	48,000 lbs	53"	Light Green

*The maximum recommended load is 20% of the approximate breaking strength based on a 5:1 safety factor.



slingco

HIGH STRENGTH GRIPS – FLEXIBLE EYE

- The strongest grip Slingco produces; can be used for metal wire and synthetic rope pulls
- Perfect for overhead transmission and distribution line pulling or any applications with heavy load ratings

ITEM #:	CABLE DIAMETER:	ROPE DIAMETER:	APPROX BREAK STRENGTH*:	MESH LENGTH:	COLOR:
SLZCS1799	0.19″ - 0.40″	0.25″ - 0.65"	7,000 lbs	28"	Black
SLZCS3020	0.25″ - 0.40″	0.30″ - 0.40″	10,000 lbs	30″	Purple
SLZCS1800	0.40" - 0.63"	0.50″ - 0.90″	14,400 lbs	37"	Dark Green
SLZCS3522	0.44" - 0.63"	0.44" - 0.90"	20,000 lbs	97”	Grey
SLZCS1801	0.63" - 0.88"	0.75" - 1.10"	20,000 lbs	58"	Red
SLZCS1802	0.88" - 1.13"	1.00" - 1.50"	20,000 lbs	61"	Blue
SLZCS1803	1.13" - 1.38"	1.25" - 1.70"	30,700 lbs	90"	Yellow
SLZCS1804	1.38" - 1.92"	1.50" - 2.10"	47,000 lbs	92"	Aluminum

*The maximum recommended load is 20% of the approximate breaking strength based on a 5:1 safety factor.



FEED TUBES

- Due to the tight construction of the A-Type cable grip, it is recommended using a Feed Tube when inserting cable or rope into the grips
- For ease of use, the feed tubes are color-coded to match the A-Type cable grip
- Color-coordinated to grip

ITEM #:	SIZE:	ROPE DIAMETER:	FOR USE WITH GRIP:	COLOR:
SLFTU1890	28"	0.25″ - 0.65″	SLZCS1799	Black
SLFTU1891	40"	0.50" - 0.90"	SLZCS1800	Dark Green
SLFTU1892	52"	0.75" - 1.10"	SLZCS1801	Red
SLFTU1893	67"	1.10" - 1.50"	SLZCS1802	Dark Blue
SLFTU1894	83"	1.25" - 1.70"	SLZCS1803	Yellow
SLFTU1895	96"	1.50" - 2.10"	SLZCS1799	Aluminum

DDIN®
BUILT FOR LINEMEN
DDIN.NET | 888-875-DDIN



Kellems

HIGH STRENGTH GRIPS- FLEXIBLE EYE

- Designed for overhead transmission line stringing applications, these are the highest strength grips available
- They have the dual function of working with both bare and insulated conductors and synthetic rope

ITEM #:	CABLE DIAMETER:	ROPE DIAMETER:	APPROX BREAK STRENGTH*:	MESH LENGTH:	COLOR:
KE033-27-1037	0.19″ - 0.37″	0.25″ - 0.65″	6,500 lbs	24"	Black
--	--	--	--	--	--
KE033-27-1038	0.38″ - 0.62″	0.50" - 0.90"	14,000 lbs	36″	Dark Green
--	--	--	--	--	--
KE033-27-1039	0.63" - 0.87"	0.75″ - 1.10″	20,000 lbs	48"	Red
KE033-27-1040	0.88" - 1.12"	1.00" - 1.50"	30,600 lbs	60"	Dark Blue
KE033-27-1041	1.13" - 1.37"	1.25" - 1.70"	46,800 lbs	76"	Yellow
KE033-27-1042	1.38" - 1.90"	1.50" - 2.10"	66,500 lbs	89"	Aluminum

*The maximum recommended load is 20% of the approximate breaking strength based on a 5:1 safety factor.



Ian Horn | Lewiston, PA



PUNCH LOK TOOL

ITEM #:	DESCRIPTION:
PTP-1000	Band Punching Tool for 5/8" Punch Type Clamps



CLAMP MASTER TOOL SET

ITEM #:	DESCRIPTION:
PTP-38	Tool Set for Applying 3/8" and 5/8" Punch Type Clamps

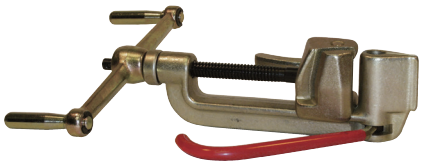

BANDING TOOL

ITEM #:	DESCRIPTION:
PTPB-001	Tensioning Tool for Steel Banding & Buckle Application



CLAMP ADAPTERS

ITEM #:	DESCRIPTION:
DND-229	3/8" Adapter for P-1000 Loking Too, Fits Under Pusher Nose



PRE-FORMED GALVANIZED PUNCH TYPE CLAMPS

ITEM #:	WIDTH:	INSIDE DIA.:
PTP-3	3/8"	13/16"
PTP-4	5/8"	1"
PTP-5	5/8"	1-1/4"

ITEM #:	WIDTH:	INSIDE DIA.:
PTP-6	5/8"	1-1/2"
PTP-8	5/8"	2"
PTP-10	5/8"	2-1/2"



OPEN-END GALVANIZED PUNCH TYPE CLAMPS

ITEM #:	WIDTH:	INSIDE DIA.:
PTPO-3	3/8"	13/16"
PTPO-311	3/8"	1-3/8"
PTPO-8	5/8"	2"

ITEM #:	WIDTH:	INSIDE DIA.:
PTPO-10	5/8"	2-1/2"
PTPO-12	5/8"	3"



STANDARD DUTY BUCKLES

ITEM #:	SIZE:	QTY:
PTPB-253	3/8"	100
PTPB-254	1/2"	100

ITEM #:	SIZE:	QTY:
PTPB-255	5/8"	100
PTPB-256	3/4"	100



STANDARD DUTY STEEL BANDING

ITEM #:	BAND WIDTH:	BAND THICKNESS:
PTPB-203	3/8"	0.025"
PTPB-204	1/2"	0.030"
PTPB-205	5/8"	0.030"
PTPB-206	3/4"	0.030"



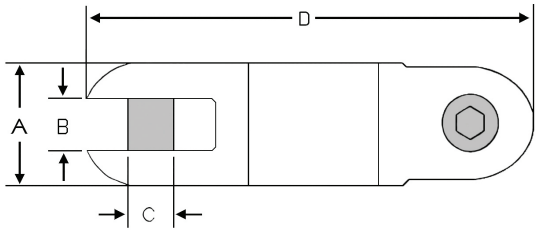

DCD Design & Manufacturing Ltd.

LINE SWIVELS

- DCD Line Swivels are typically constructed with a thrust bearing for tensile load and a radial bearing for bending load and combine a high safe WLL with a compact design
- All sizes incorporate an oil seal and are manufactured from high-strength stainless steel
- Add the suffix 'SLT' when ordering for a slotted replacement clevis pin
- Add the suffix 'HEX' when ordering for a hex replacement clevis pin

ITEM #:	3:1 SAFE WORKING LOAD:	A:	B:	C:	D:	FOR HEX HEAD CLEVIS PIN:	CLEVIS PIN REPLACEMENT #:
DC00505-010	2,250 lbs	7/8"	3/8"	5/16"	3-3/8"	7/32"	DC00010-SLT/HEX
DC00505-020	5.000 lbs	1-1/4"	17/32"	13/32"	4-3/4"	1/4"	DC00020-SLT/HEX
DC00505-025	7,000 lbs	1-3/8"	9/16"	1/2"	5-1/8"	5/16"	DC00025-SLT/HEX
DC00505-027	9,000 lbs	1-1/2"	19/32"	1/2"	5-5/8"	5/16"	DC00027-HEX
DC00505-030	10,000 lbs	1-5/8"	11/16"	5/8"	6"	3/8"	DC00030-SLT/HEX
DC00505-035	15,000 lbs	2"	25/32"	11/16"	7"	3/8"	DC00035-SLT/HEX
DC00505-040	25,000 lbs	2-3/8"	1-1/32"	7/8"	10-5/16"	3/8"	DC00045-SLT/HEX
DC00505-041*	30,000 lbs	2-3/8"	1-1/32"	7/8"	10-5/16"	3/8"	DC00040-HEX
DC00505-045*	50,000 lbs.	3"	1-3/16"	1-1/8"	13-3/4"	3/8"	DC00045-HEX
DC00505-050*	62,500 lbs	3-3/4"	1-1/2"	1-1/4"	15-9/16"	1/2"	DC00050-HEX

*These swivels are made from alloy steel with a black oxide finish; all others are stainless steel

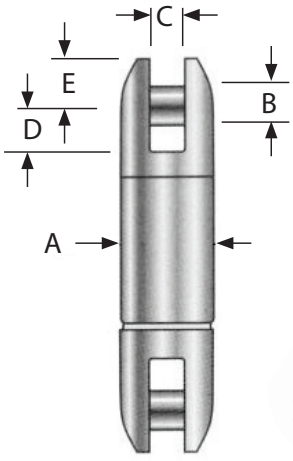



Esmet

LINE SWIVELS

- Designed for high rotational speeds, these models react to low operational torque
- They are the perfect swivel for longer ropes and cables
- Manufactured with two or more flush ground angular contact ball bearings
- Bearings are permanently lubricated with high-pressure grease and are sealed at the factory
- Heat-treated high-strength alloy (zinc plated for corrosion resistance) provides the strongest yet lightest swivel available

ITEM #:	SAFE WLL:	A:	B:	C:	D:	E:	LENGTH:
ES6712	2,300 lbs	7/8"	5/16"	5/16"	15/32"	3/8"	3-1/16"
ES6725	5.000 lbs	1-1/4"	3/8"	19/32"	11/16"	7/16"	4-1/2"
ES6737	8,000 lbs	1-1/2"	7/16"	19/32"	13/16"	9/16"	5-15/32"
ES6750	11,500 lbs	1-7/8"	5/8"	3/4"	15/16"	13/16"	7-1/8"
ES6762	18,500 lbs	2-7/16"	7/8"	1"	1-9/16"	1-1/8"	10-1/2"
ES6775	31,500 lbs	2-7/8"	1"	1-9/32"	2-1/8"	1-1/4"	12-7/16"



DCD Design & Manufacturing Ltd.

NON-ROTATING CAN-LINK CONNECTORS

- Used to connect two items with lug or wire loop fittings
- The connectors are manufactured from high-strength stainless steel with hardened clevis pins

ITEM #:	3:1 SAFE WORKING LOAD:	OUTSIDE DIAMETER:	LENGTH:	OPENING:
DC00520-010	2,500 lbs	7/8"	2-1/8"	3/8"
DC00520-020	5.000 lbs	1-1/4"	2-7/8"	17/32"
DC00520-027	9,000 lbs	1-1/2"	3-3/8"	19/32"
DC00520-035	15,000 lbs	2"	4-9/16"	25/32"
DC00520-040	25,000 lbs	2-13/32"	6-7/32"	1"



DCD Design & Manufacturing Ltd.

ROPE TO ROPE CONNECTOR

- The DCD Rope to Rope Connectors are used to connect two ropes of up to 1-3/8" diameter

ITEM #:	3:1 SAFE WORKING LOAD:	MAXIMUM ROPE DIAMETER:	LENGTH:
DC00521-020	15,000 lbs	5/8"	4-7/8"
DC00521-035	15,000 lbs	7/8"	5-1/2"
DC00521-040	25,000 lbs	7/8"	6-7/32"
DC00521-045	25,000 lbs	1-3/8"	8-13/32"



DCD Design & Manufacturing Ltd.

ROPE TO SWIVEL CONNECTOR

- The Rope to Swivel Connector is designed to achieve in two products what the competition does in four
- These all stainless steel connectors are designed to maximize usefulness by both catering to the same rope capacity and simply offering different ends to attach to the most popular swivel sizes

ITEM #:	3:1 SAFE WORKING LOAD:	MAXIMUM ROPE DIAMETER:	LENGTH:	WEIGHT:	FITS LINE SWIVEL:
DC00522-020	15,000 lbs	5/8"	4-7/8"	1.6 lbs	DC00505-030, DC00505-035
DC00522-025	7,000 lbs	7/8"	5-5/16"	2.1 lbs	DC00505-020, DC00505-025, DC00505-027
DC00522-035	15,000 lbs	7/8"	5-3/8"	2.3 lbs	DC00505-030, DC00505-035
DC00522-040	25,000 lbs	7/8"	6-7/32"	3.9 lbs	DC00505-040

GROUNDING & JUMPERING

JUMPERS

- JUMPER SET COMPONENTS
- JUMPER SET ASSEMBLIES

LOAD BREAK & LOAD PICKUP TOOLS

GROUNDING

- C-TYPE AND DUCKBILL GROUNDING CLAMPS
- SPECIALTY GROUNDING CLAMPS
- GROUNDING FERRULES
- GROUNDING CABLES
- STANDARD GROUND SETS
- CUSTOM GROUND SETS
- SPECIALTY GROUND SETS
- TRUCK GROUNDING
- EQUIPOTENTIAL GROUND MATS
- GROUNDING ACCESSORIES

SEE ALL THE LATEST GROUNDING & JUMPERING GEAR TALLMAN CARRIES
tallmanequipment.com



INSULATED JUMPER CABLE

- Jumper Set Cable is extremely flexible even at very low temperatures
- The EPR jacket resists abrasion, oil, moisture, and ozone

15 KV INSULATED JUMPER CABLE

ITEM #:	CABLE SIZE:	APPROXIMATE CONDUCTOR DIAMETER:	APPROXIMATE AMPACITY RATING:	APPROXIMATE WEIGHT PER 1,000 FEET:
TEJC02	#2	0.320"	200	440 lbs
TEJC10	1/0	0.403"	250	600 lbs
TEJC20	2/0	0.456"	300	710 lbs
TEJC40	4/0	0.592"	400	1,050 lbs

25 KV INSULATED JUMPER CABLE

ITEM #:	CABLE SIZE:	APPROXIMATE CONDUCTOR DIAMETER:	APPROXIMATE AMPACITY RATING:	APPROXIMATE WEIGHT PER 1,000 FEET:
TEJC10-25	1/0	0.403"	250	650 lbs
TEJC20-25	2/0	0.456"	300	750 lbs

35 KV INSULATED JUMPER CABLE

ITEM #:	CABLE SIZE:	APPROXIMATE CONDUCTOR DIAMETER:	APPROXIMATE AMPACITY RATING:	APPROXIMATE WEIGHT PER 1,000 FEET:
TEJC10-35	1/0	0.403"	250	950 lbs
TEJC20-35	2/0	0.480"	300	1,060 lbs



TECJH-477



TECJH-954

CLEAR JUMPER CLAMP

- Clear jumper clamps are rated for 400 amps continuous current maximum rating
- This rating is dependent on the rating of the jumper cable used with the clamps

ITEM #:	RATING:	MAIN LINE CAPACITY:	AMP CAPACITY:
TECJH-477	15 kV	477 ACSR	400
TECJH-954	35 kV	954 ACSR	400



JUMPER FERRULE

- Tin-plated copper jumper ferrules include a nut & lock washer
- One side of the 5/8-11 NC threads are flattened to help secure the clamps locking screw

ITEM #:	CABLE SIZE:	BURNDY DIE:	KEARNEY™ DIE:
DN02T	#2	U165	9/16
DN10T	1/0	U243	5/8-1
DN20T	2/0	U245	11/16
DN40T	4/0	U247	15/16

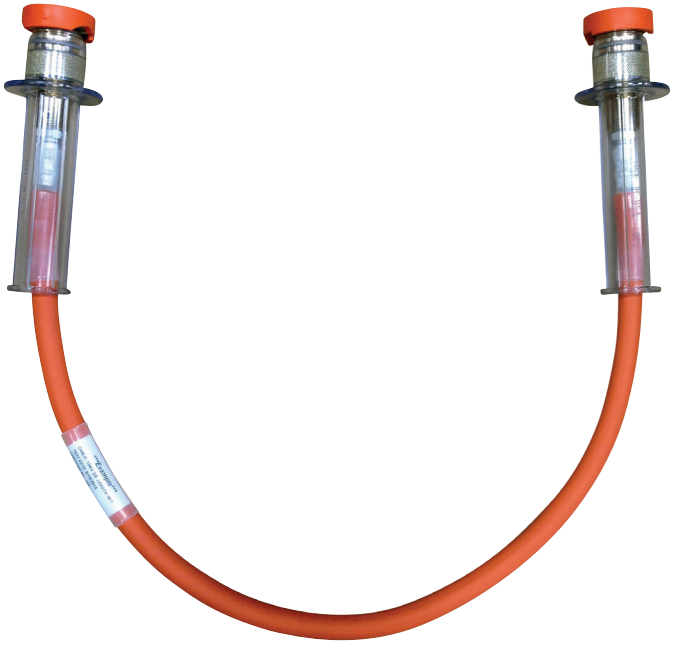

15 KV JUMPER SET ASSEMBLIES

WITH CLEAR JUMPER CLAMPS

- Jumper sets can be made with specific wire size, to any length, using clear jumper clamps and with jumper cable of any rating
- All sets include heat shrink tubing over each connection and a dated test label with a unique serial number
- 25 kV and 35 kV available by request
- If you don't see what you need, we can manufacture custom jumper sets for any application, contact us to order custom sizes or for more information

TALLMAN TESTED & CERTIFIED

All jumper sets are electrically tested and serialized prior to shipment.

CABLE SIZE:	CLAMP:	8' LENGTH:	10' LENGTH:	12' LENGTH:	16' LENGTH:	20' LENGTH:
#2	TEJ02UU-477	TEJ02UU-08	TEJ02UU-10	TEJ02UU-12	TEJ02UU-16	TEJ02UU-20
1/0	TEJ10UU-477	TEJ10UU-08	TEJ10UU-10	TEJ10UU-12	TEJ10UU-16	TEJ10UU-20
2/0	TEJ20TT-954	TEJ20TT-08	TEJ20TT-10	TEJ20TT-12	TEJ20TT-16	TEJ20TT-20
4/0	TEJ40TT-954	TEJ40TT-08	TEJ40TT-10	TEJ40TT-12	TEJ40TT-16	TEJ40TT-20



This designated three position jumper tester is designed to handle any length jumper and will electrical test any rated jumper up to 35 kVAC. The internal 50 kVAC High Voltage Transformer is capable of testing any jumper up to 50 kVAC and will sound an alarm if the jumper encounters any defect, crack or puncture in the insulation.

In addition to the audible alarm, the test position of the jumper tester will be visually displayed when a jumper failure has been detected.



UTILITY SOLUTIONS

LOADRANGER® FLEX-LT

- The first-ever load break tool with a 180° rotating flex head
- With no-pinch easy reset, the Load-Ranger® Flex-LT™ brings all the best features of the legendary Load-Ranger® line
- The tool can now be disassembled using just two tools, streamlining maintenance and reducing downtime

	AMPERAGE:		VOLTAGE:	
ITEM #:	NOMINAL:	MAX:	NOMINAL:	MAX:
USLR-FLEX-1-H	600 A	900 A	14.4/25 kV	27 kV
USLR-FLEX-2-H	600 A	900 A	25/34.5 kV	38 kV



5400R3

S&C ELECTRIC COMPANY

LOADBUSTER®

- The original lightweight, easy-to-use portable load break tool for use with disconnects, cutouts, power fuses, and fuse limiters
- It brings load-switching capability through 34.5 kV and 600 amps nominal, 900 amps maximum to your overhead distribution system
- There's no need for load interrupters on each device and switching procedures are simplified too minimizing the duration and scope of outages

	AMPERAGE:		VOLTAGE:	
ITEM #:	NOMINAL:	MAX:	NOMINAL:	MAX:
SC5300R3-C	600 A	900 A	14.4/25 kV	27 kV
SC5400R3-C	600 A	900 A	25/34.5 kV	38 kV
TE5380R1	Carrying Case - fits both SC5300R3-C and SC5400R3-C			



USLR-XLT-1

UTILITY SOLUTIONS

LOADRANGER®

- Weighs under 5 lbs and is by far the lightest portable load break tool available
- 16" long and 6-1/4" wide
- High metal-to-metal clearance minimizes flashover potential and reset button allows for full reset without glove removal

	AMPERAGE:		VOLTAGE:	
ITEM #:	NOMINAL:	MAX:	NOMINAL:	MAX:
USLR-XLT-1	600 A	900 A	14.4/25 kV	27 kV
USLR-XLT-2	600 A	900 A	25/34.5 kV	38 kV


Internal View



CHANCE

LOAD-PICKUP TOOL – 15 KV

- Installed on one end of a jumper assembly, this tool can pick up loads and carry 250 amps at 15 kV
- Spring-loaded contacts are closed by pulling on the insulated lanyard
- Conductor range of #6 to 795 kcmil ACSR
- **TOOL CANNOT BE USED AS A LOAD-BREAK TOOL**

ITEM #:
ABC4031631



CHANCE

TENSION PULLER SWITCHING TOOL

- This tool permits a live overhead distribution line to be cut preventing service interruption while the work is being performed
- May be applied whenever a disconnect switch is needed for temporary sectionalizing
- Maximum ratings 35 kV phase to phase, 600 amps 4,000 lb line tension

ITEM #:
ABC4001907



CHANCE

TEMPORARY CUTOUT TOOLS

- The best tools to provide fuse protection during live-line maintenance
- The brass stud allows the connection of a temporary jumper
- Conductor range: #6 solid copper 0.162 – 1033 kcmil, ACSR 1.25″

ITEM #:	RATING:	INTERRUPT CAPACITY:	WEIGHT:
ABPSC6010341	27 kV	10,000 Amps	6 lbs
ABPSC6010342	25 kV	8,000 Amps	9 lbs



UTILITY SOLUTIONS

JACK JUMPER™

- A safe and quick method to bypass an overhead cutout without the tedious use of bulky jumper cables
- Saves time and money, eliminates the risk of service interruption, and prevents accidental cross phasing

ITEM #:	CUTOUT RATING:	MAX STRETCH:
USJJ-001	15 kV	9-1/2″
USJJ-002	27 kV	14-1/2″



UTILITY SOLUTIONS

BREAK-SAFE – LOAD BREAK & PICK-UP TOOLS

- The Break-Safe® is a jumper clamp that functions like a portable switch
- Designed to operate on overhead distribution lines in conjunction with a mechanical jumper
- Yellow safety lock is operated by a hot stick and helps prevent the tool from an unintended load break or pickup operation
- Conductor size: #6 copper to kcmil 954 ACSR
- Available with a hard or soft carrying case option

ITEM #:	MAX VOLTAGE:	MAX CURRENT:	HEAD STYLE:	LENGTH:	WEIGHT:
USBS-15-1-PS-S (with Soft Case)	15 kV	300 Amps	Floating	27"	7 lbs
USBS-15-1-PS-H (with Hard Case)	15 kV	300 Amps	Floating	27"	7 lbs
USBS-15-2-PS	15 kV	300 Amps	Duckbill	27"	7 lbs
USBS-27-1-PS	27 kV	300 Amps	Floating	31"	8 lbs
USBS-27-2-PS	27 kV	300 Amps	Duckbill	31"	8 lbs
USBS-46-1-PS	46 kV	200 Amps	Floating	39"	10 lbs
USBS-46-2-PS	46 kV	200 Amps	Duckbill	39"	10 lbs



UTILITY SOLUTIONS

ELECTRIC METER JUMPER LEADS

- Convenient and safe method to prevent a customer outage during a meter removal or change-out
- Constructed from #6 AWG highly flexible insulated copper and come in two models
- Leads are available with a 100 Amp breaker option (USJL-002) The resettable single pole 240-volt hydraulic breaker allows for added safety

ITEM #:	DESCRIPTION:	QUANTITY:
USJL-001	Ferrule End	2
USJL-002	Ferrule End with 100 Amp breaker	2





DNWC5



DNWC6

DDIN

GROUNDING CLAMP

- Smooth jaw
- Exclusive "Rapid Advance" eye-screw technology which allows the jaw to close in half the turns compared to standard clamps
- Stainless steel hex head relief bolts
- Accepts standard 5/8-11 UNC threaded ferrules

ITEM #:	JAW TYPE:	FERRULE TYPE:	MAIN LINE MINIMUM:	MAIN LINE MAXIMUM:	CONTINUOUS CURRENT:	FAULT CURRENT 15 CYCLES:	GRADE:
DNWC5	Smooth	Threaded	0.128"	1.25"	400 Amps	47,000 Amps	5H
DNWC6	Smooth	Threaded	0.162"	2"	400 Amps	47,000 Amps	5H



ABT600-0658



ABC600-2255



ABC600-1743

CHANCE

C-TYPE GROUNDING CLAMPS

- All Chance C-Type clamps feature aluminum bodies and bronze eye screws

ITEM #:	JAW TYPE:	FERRULE TYPE:	MAIN LINE MINIMUM:	MAIN LINE MAXIMUM:	CONTINUOUS CURRENT:	FAULT CURRENT 15 CYCLES:	GRADE:
ABT600-0658	Smooth	Threaded	0.162"	2"	400 Amps	47,000 Amps	5H
ABC600-2255	Smooth	Threaded	0.162"	2"	400 Amps	47,000 Amps	5H
ABC600-2256	Serrated	Threaded	0.162"	2"	400 Amps	47,000 Amps	5H
ABC600-1743	Smooth	Threaded	0.162"	1.5"	400 Amps	47,000 Amps	5H
ABT600-2708	Serrated	Threaded	0.128"	1.25"	400 Amps	43,000 Amps	5
ABC600-1754	Smooth	Threaded	0.128"	0.998"	350 Amps	27,000 Amps	3



C600-0197



C600-1734

CHANCE

DUCK BILL TYPE GROUNDING CLAMPS

- Aluminum body duckbill grounding clamp

ITEM #:	JAW TYPE:	FERRULE TYPE:	MAIN LINE MINIMUM:	MAIN LINE MAXIMUM:	CONTINUOUS CURRENT:	FAULT CURRENT 15 CYCLES:	GRADE:
ABC600-0197	Serrated	Threaded	0.162"	1.293"	400 Amps	47,000 Amps	5H
ABC600-1734	Smooth	Threaded	0.162"	1.162"	400 Amps	43,000 Amps	5
ABG36221	Smooth	Pressure	0.162"	1.162"	400 Amps	43,000 Amps	5



C600-2100

CHANCE

BALL STUD GROUNDING CLAMPS

- Bronze clamps used in restricted-space applications and as part of a truck grounding system

ITEM #:	TERMINAL TYPE:	FERRULE TYPE:	HANDLE TYPE:	FAULT CURRENT	
				15 CYCLES:	30 CYCLES:
ABC6002100	Drilled	Threaded	Shotgun Eye	43,000 Amps	30,000 Amps
ABC6002101	Tapped	Threaded	Shotgun Eye	43,000 Amps	30,000 Amps
ABC6002300	Pressure	Pressure	Shotgun Eye	43,000 Amps	30,000 Amps
ABT6002320	Tapped	Threaded	T-Handle	43,000 Amps	30,000 Amps



BALL STUD

ITEM #:	LENGTH:	FAULT CURRENT 15 CYCLES:	FAULT CURRENT 30 CYCLES:
ABC6002102	4-1/4"	43,000 Amps	30,000 Amps
ABT6002364	7"	43,000 Amps	30,000 Amps



CHANCE

TOWER CLAMP

- Ground clamp, flat face, type I-class B-Grade 5, 1-1/2" jaw opening

ITEM #:	CURRENT RATING:	FAULT CURRENT	
		15 CYCLES:	30 CYCLES:
ABC6002232	400 Amps	43,000 Amps	30,000 Amps



CHANCE

TOWER CLAMP *WITH T-HANDLE*

- Ground clamp, flat face, type III-class B-Grade 5, 1-1/2" jaw opening

ITEM #:	CURRENT RATING:	FAULT CURRENT	
		15 CYCLES:	30 CYCLES:
ABC6002231	400 Amps	43,000 Amps	30,000 Amps



CHANCE

C-TYPE CLAMP

- Ground clamp, C-type, type I-class A-Grade 2, 0.814" jaw opening

ITEM #:	CURRENT RATING:	FAULT CURRENT	
		15 CYCLES:	30 CYCLES:
ABT6000466	250 Amps	21,000 Amps	15,000 Amps



CHANCE

PENETRATOR CLAMP

- For temporary grounding of underground distribution cable with jacket over concentric neutral, specials help ensure contact with center conductor

ITEM #:	MIN. JAW OPENING:	MAX JAW OPENING:
ABT6001922	0.162"	2"

TIN-PLATED COPPER FERRULES



- Include a nut & lock washer

ITEM #:	CABLE SIZE:	APPLICATION:	DDIN DIE #:
DN02UTA	#2	Grounding	DN12UTA
DN10UTA	1/0	Grounding	DN12UTA
DN20UTA	2/0	Grounding	DN12UTA
DN40UTA	4/0	Grounding	DN12UTA40

SHROUDED THREADED COPPER FERRULES



ITEM #:	CABLE SIZE:	BURNDY DIE "A":	BURNDY DIE "B":
ABC6002622	#2	U165	U166
ABC6002623	1/0	U165	U168
ABC6002624	2/0	U165	U-L
ABT6002625	4/0	U166	U-L

SHROUDED PLAIN COPPER FERRULES

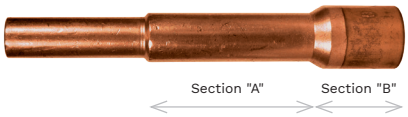

ITEM #:	CABLE SIZE:	BURNDY DIE "A":	BURNDY DIE "B":
ABC6002630	#2	U165	U166
ABC6002631	1/0	U165	U168
ABC6002632	2/0	U165	U-L
ABT6002633	4/0	U166	U-L

UNSHROUDED PLAIN COPPER FERRULES



ITEM #:	CABLE SIZE:	BURNDY DIE:
ABC6002614	#2	U165
ABC6002615	1/0	U165
ABC6002616	2/0	U165
ABT6002617	4/0	U166

HEAT SHRINK



- Ideal for grounds and jumpers

ITEM #:	DESCRIPTION:
TEBSTS	8" Cut Piece
TEBSTS-RL	75' Roll



YELLOW JACKETED TINNED COPPER GROUNDING CABLE

- The standard yellow jacket is made with a TPE insulation that is easy to strip and resists abrasion and compression cutting
- This cable stays flexible at temperatures to 32°F
- Has a 600 volt rating

ITEM #:	CABLE SIZE:	APPROX. CONDUCTOR DIAMETER:	# OF STRANDS:
TEG02TY	#2	0.370"	665
TEG10TY	1/0	0.480"	1045
TEG20TY	2/0	0.520"	1330
TEG40TY	4/0	0.640"	2109



BLACK JACKETED TINNED COPPER GROUNDING CABLE

- The tinned copper conductor prevents oxidation within the insulation helping to extend the life of the cable
- This flexible cable is made with a TPE insulation and has a voltage rating of 600 volts
- Also available with green jacket

ITEM #:	CABLE SIZE:	APPROX. CONDUCTOR DIAMETER:	# OF STRANDS:
TEG02TB	#2	0.323"	665
TEG10TB	1/0	0.409"	1045
TEG20TB	2/0	0.469"	1330
TEG40TB	4/0	0.570"	2109



CLEAR JACKETED TINNED COPPER GROUNDING CABLE

- The clear jacket allows for visual inspection of the conductor under the insulation
- Extremely flexible at temperatures ranging from 32°F to 194°F
- Meets ASTM B-3 & F-855 specifications

ITEM #:	CABLE SIZE:	APPROX. CONDUCTOR DIAMETER:	# OF STRANDS:
TEG02CC	#2	0.326"	665
TEG10CC	1/0	0.443"	1050
TEG20CC	2/0	0.491"	1323
TEG40CC	4/0	0.619"	2107



YELLOW JACKETED TINNED COPPER WIRE GROUND SETS
WITH DDIN RAPID ADVANCE CLAMP

- Standard ground sets can be ordered in any length
- Each is made with threaded, tin-plated copper ferrules and clear heat-shrink tubing covers the connection between the wire and ferrule
- Each ground set is labeled with the date of the test and assembly along with a unique serial number
- Built with the DDIN Smooth Jaw Aluminum Ground Clamp is manufactured with DDIN's exclusive "Rapid Advance" Eye Screw Technology, reducing the number of turns of the eye screw to bring the clamp jaw into contact with the conductor by half

DNWC5 GROUND CLAMP (OPENING: 0.128" – 1.25")			
CABLE SIZE:	8' LENGTH:	10' LENGTH:	20' LENGTH:
#2	TEG02YC4C4-08	TEG02YC4C4-10	TEG02YC4C4-20
1/0	TEG10YC4C4-08	TEG10YC4C4-10	TEG10YC4C4-20
2/0	TEG20YC4C4-08	TEG20YC4C4-10	TEG20YC4C4-20
4/0	TEG40YC4C4-08	TEG40YC4C4-10	TEG40YC4C4-20
DNWC6 GROUND CLAMP (OPENING: 0.162" – 2.0")			
CABLE SIZE	8' LENGTH:	10' LENGTH:	20' LENGTH:
1/0	TEG10YA4A4-08	TEG10YC4C4-10	TEG10YC4C4-20
2/0	TEG20YA4A4-08	TEG20YA4A4-10	TEG20YA4A4-20
4/0	TEG40YA4A4-08	TEG40YA4A4-10	TEG40YA4A4-20



BLACK JACKETED TINNED COPPER WIRE GROUND SETS
WITH DDIN RAPID ADVANCE CLAMP

DNWC5 GROUND CLAMP (OPENING: 0.128" – 1.25")			
CABLE SIZE:	8' LENGTH:	10' LENGTH:	20' LENGTH:
2/0	TEG20BC4C4-08	TEG20BC4C4-10	TEG20BC4C4-20
4/0	TEG40BC4C4-08	TEG40BC4C4-10	TEG40BC4C4-20

Follow Tallman Equipment on Social Media



CUSTOM MADE GROUND SETS

- Most ground sets made with in stock components can ship within 24 business hours
- Ball socket & truck grounding sets, live-front switches & transformers, overhead transmission & distribution systems and elbow grounds for single & 3 phase transformers
- All ground sets are electrically tested and serialized prior to shipment

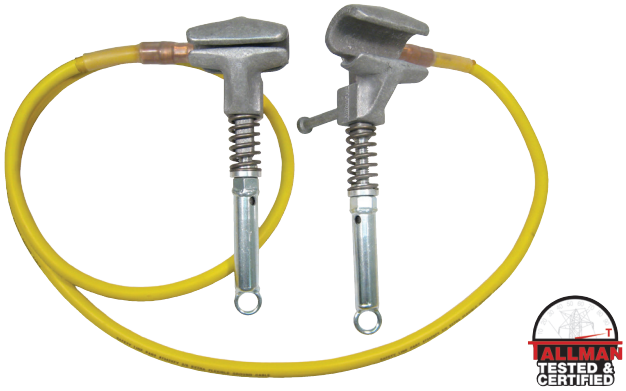

CONCENTRIC NEUTRAL JUMPER SET

- Used for bonding purposes on non-jacketed cable, it is installed across the portion of the cable to be cut, repaired or spliced
- The assembly is left in place until the concentric neutral has been spliced
- Made with 8' of 2/0 yellow jacketed cable and two spring loaded ground clamps
- This set has a continuous current rating of 250 Amps and a fault current rating of 14,000 Amps for 15 cycles

ITEM #:
TE76038YC



BAC625-300

BREAKAWAY BONDING SLEEVE

- The BAC625 breakaway bonding sleeve has a 300 lb break rating and accepts industry standard 5/8-11 threaded ferrules

ITEM #:	DESCRIPTION:
BAC625-300	Traditional Style
BAC625-90M	Magnetic



TWISTED PAIR GROUND CLAMPS *WITH HANGER STUDS*

- Capacity of 2-3/0 ACSR-T2 through 2-1113 ACSR-T2

ITEM #:
TETPGC-1



SINGLE-PHASE ELBOW GROUNDING SETS

- Made with six feet of 1/0 yellow jacketed cable and a bronze body C-Type ground clamp on one end and an elbow on the other end

ITEM #:	DESCRIPTION:
TEG10YRV-06	15 kV Elbow Grounding Set
TEG10YRW-06	25/35 kV Elbow Grounding Set-Small Interface
TEG10YJIV2-6-35KV	35 kV Elbow Grounding Set-Large Interface



THREE-PHASE ELBOW GROUNDING SETS

- Three 6' lengths of 1/0 yellow jacketed cable connected to a single C-Type bronze body ground clamp with elbows on the other ends

ITEM #:	DESCRIPTION:
TEG10YG3V-06	15 kV Elbow Grounding Set
TEG10YG3W-06	25/35 kV Elbow Grounding Set-Large Interface
TEG10YJ13V2-6-35KV	35 kV Large Interface



GROUNDED PARKING BUSHING SETS

- A load break bushing on one end and bronze body clamp on the other end of a four foot length of 1/0 yellow jacketed cable

ITEM #:	DESCRIPTION:
TEG10YGV1-04	15 kV Elbow Grounding Set
TEG10YGZ2-04	25/35 kV Elbow Grounding Set



Temporary grounding sets for live-front switches and transformers. Your choice of clamps include flat-face, ball stud clamps or c-clamps. Available in any cable size, color or length.



4-LEG GROUNDING SET

- Consists of three 4' and one 6' lengths of 1/0 clear cable
- Includes a 4-way terminal block and four flat face grounding clamps
- Fault current ratings: 21,000 Amps for 15 cycles and 15,000 Amps for 30 cycles

ITEM #:
TEG10CN1N1N1N1-1X6-3X4

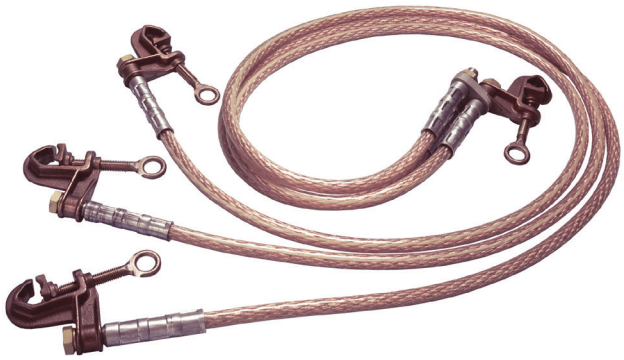

3-LEG GROUNDING SET

- Bronze clamps on three 6' lengths of 1/0 clear cable are connected to a 3-way terminal block with a fourth C-clamp
- Fault current ratings: 21,500 Amps for 15 cycles and 15,000 Amps for 30 cycles

ITEM #:
TEG10CGGG-3X6



BALL STUD GROUNDING SET

- Ball stud clamps on three 6' lengths of 2/0 clear cable are connected to a 3-way terminal block with a fourth ball stud clamp
- Fault current ratings: 27,000 Amps for 15 cycles and 20,000 Amps for 30 cycles
- Fault current ratings: 21,500 Amps for 15 cycles and 15,000 Amps for 30 cycles

ITEM #:
TEG20CMMM-3X6



VINYL GROUND SET BAGS

- All bags are designed with ease of use in mind, these rugged yellow vinyl bags will protect your equipment from the harsh conditions they are exposed to

ITEM #:	SIZE:
TE2177	20" x 5" x 32"
TE2178	26" x 29"



ROTATING GROUND ADAPTER

- This unique tool provides protection while the conductor is pulled from reels
- It adds conductor grounding but does not replace other grounding practices
- The adapter slides on the reel mandrel
- The outer collar connects to the tail of the conductor on the reel and the inner collar connects

ITEM #:
GR43BS2

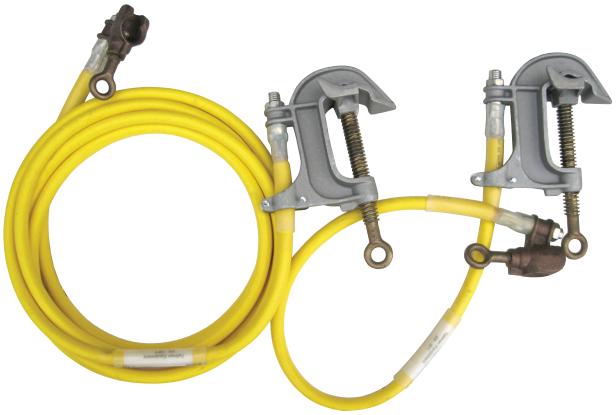

CABLE REEL GROUNDING SET

- Consisting of a 3' length and a 15' length of 2/0 yellow jacketed cable, both with ball stud clamps on one end and C-type clamps on the other to a ground rod

ITEM #:
TEG2B2M

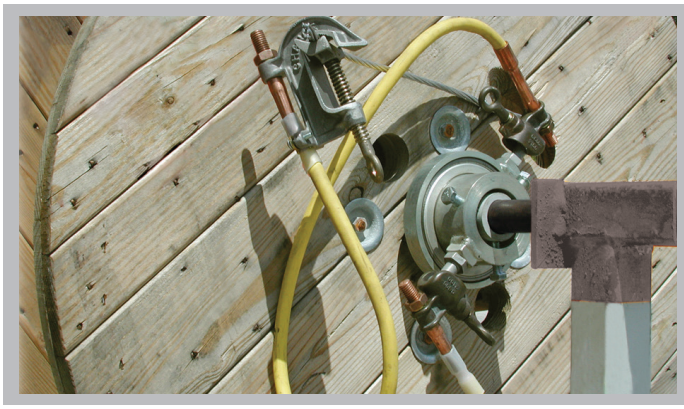

The grounding assembly using GR43BS2 and TEG2B2M during a typical conductor installation.

HASTINGS

TRUCK GROUNDING REELS

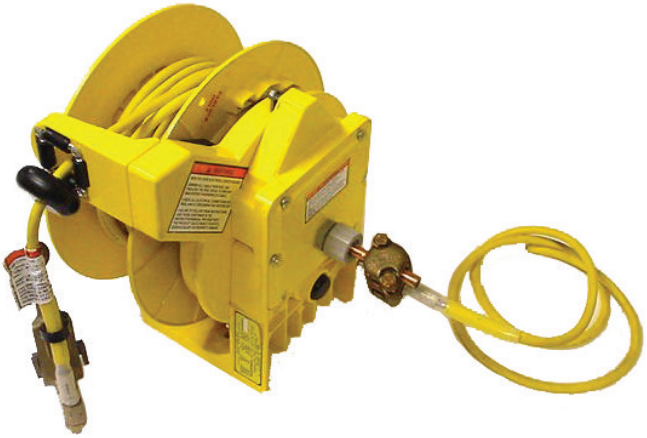

- An efficient and positive means to ground trucks near energized electrical lines
- Each reel with factory installed cable includes a 6' length of 2/0 ground cable to connect to the truck and a bronze body clamp to attach to the ground rod

ITEM #:	DESCRIPTION:
HF21364	Grounding Reel with 40' of 1/0 Cable and Clamp
HF21365	Grounding Reel with 40' of 2/0 Cable and Clamp
HF21374	Grounding Reel with 50' of 1/0 Cable and Clamp
HF21375	Grounding Reel with 50' of 2/0 Cable and Clamp



SKID RESISTANT EQUIPOTENTIAL GROUND MAT

- The portable protective ground mat provides a method for workers to establish an equal potential zone for multiple grounding applications
- The ground mat is manufactured of vinyl polyester fabric, with high ampacity, tinned-copper braid sewn into a grid pattern

ITEM #:	DESCRIPTION:
TEEM5858-KIT-NS	58" x 58" kit w/Ball End Ferrules, #2 x 10' Ground Set with Ball and C-clamps, 4-way Connector, & Storage Bag
TEEM58120-KIT-NS	58" x 120" Mat, Ball End Ferrules, #2 x 10' Ground Set with Ball and C-clamps, 4-way Connector, & Storage Bag
TEEM120120-KIT-NS	120" x 120" kit w/Ball End Ferrules, #2 x 10 ft Ground Set with Ball and C-clamps, 4-way Connector, & Storage Bag



HASTINGS

EQUIPOTENTIAL GROUND MAT

- Yellow vinyl fabric
- Easy to store
- Reversible
- Easy to clean with standard hose pressure or a power washer (allow to dry before storing)

ITEM #:	DESCRIPTION:	COLOR:
HF6610	58" x 58" Protective Ground Mat	Yellow
HF6615	58" x 120" Protective Ground Mat	Yellow
HF6620	120" x 120" Protective Ground Mat	Yellow

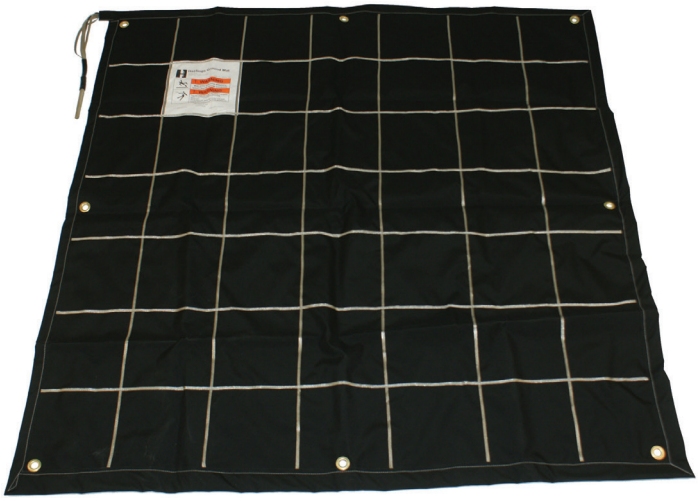

HASTINGS

ANTI-SKID EQUIPOTENTIAL GROUND MAT

- Portable, lightweight, high performance
- An easy way to help establish an equipotential zone for a worker
- For standing on during various energized and de-energized work practices
- Reversible

ITEM #:	DESCRIPTION:	COLOR:
HF6610-NS	58" x 58" Protective Ground Mat	Black
HF6615-NS	58" x 120" Protective Ground Mat	Black
HF6620-NS	120" x 120" Protective Ground Mat	Black



Hunter Richardson | Orwell, OH



RDGRS-5834

REDI DRIVER GROUND ROD DRIVER

- 1720 Blows per minute
- Guide Tube ID: 2"
- Motor: HONDA 1.3 HP 4 stroke engine

ITEM #:	DESCRIPTION:
RD-2	Weight: 32 lbs
GROUND ROD DRIVER SLEEVES:	
RDGRS-34	3/4" Reducer Sleeve
RDGRS-58	5/8" Reducer Sleeve
RDGRS-5834	5/8" & 3/4" Reducer Sleeve



DEA58H



DNMGRD-2

MANUAL GROUND ROD DRIVER

ITEM #:	WEIGHT:
DEA58H	22 lbs
DNMGRD-2	31 lbs



TEMPORARY GROUND ROD

- 5/8" Copper clad rod with auger end and T-handle

ITEM #:	LENGTH:
DNTGR	78"



INSULATED HANGER

- Used as a parking stand when installing jumper or grounding clamps

ITEM #:	LENGTH:
ABS16007	15"

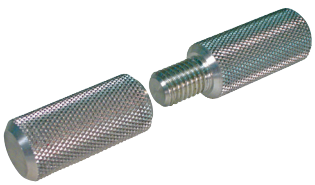

T-HANDLE ADAPTER

- Converts the shotgun eye of a ground clamp into a T-Handle

ITEM #:
DNGCTH

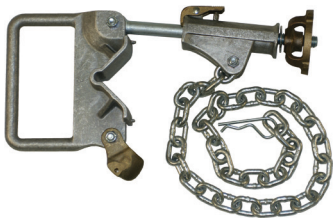

CLUSTER BAR

- The 5/8" x 5" aluminum bar accepts ground clamps for equipotential grounding techniques

ITEM #:
HF6767

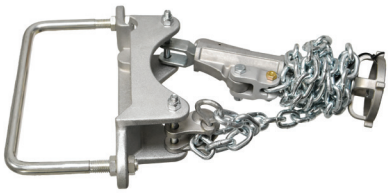

POLE MOUNTED GROUND CLUSTER BAR

- 72" Chain

ITEM #:
DN9992-72



DNTG75-2HDS



DNTG250-1625

DDIN

STANDARD TRAVELING GROUNDS

- Reversible ground stud accommodates most ground clamps
- Adjustable spring-loaded center roller maintains constant pressure on the conductor

ITEM #:	APPLICATION:	ROLLER:	ROLLER SIZE:	CABLE CAPACITY:	WEIGHT:
DNTG250-1625	Distribution	Aluminum	2-1/4"	1/4" to 1-5/8"	4.75 lbs
DNTG250-1625S	Distribution	Steel	2-1/4"	1/4" to 1-5/8"	7.75 lbs
DNTG75-2HD	Transmission	Aluminum	3"	3/4" to 2"	10.5 lbs
DNTG75-2HDS	Transmission	Steel	3"	3/4" to 2"	16.25 lbs



DNTG80

DDIN

T2®/VR2® TRAVELING GROUNDS

- Engineered specifically for Twisted Pair Conductor
- Reversible ground stud accommodates most ground clamps
- Adjustable spring-loaded center roller maintains constant pressure on the conductor

ITEM #:	APPLICATION:	ROLLER:	ROLLER SIZE:	CABLE CAPACITY:	WEIGHT:
DNTG550	T2®/VR2®	Aluminum	5-1/2"	T2® 4/0 - 556	62 lbs
DNTG80	T2®/VR2®	Aluminum	8"	T2® 795 - 1113	92 lbs

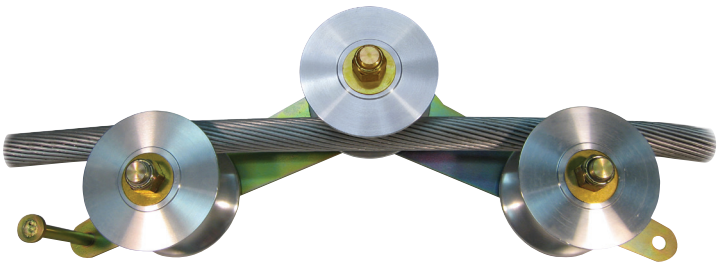

DDIN

TORSION SPRING TRAVELING GROUND

- Torsion spring permits passage of splices and swivels
- Two positions of adjustment to set ideal tension on the conductor
- Oil-impregnated bronze bushings

ITEM #:	APPLICATION:	ROLLER:	ROLLER SIZE:	CABLE CAPACITY:	WEIGHT:
DN353	Transmission	Aluminum or Steel	5"	1.040" (795) - 2.5"	18 lbs



DDIN

GROUND FLAGS

- 2 Reflective strips on the front and back
- Hook and loop strap attachment with grommet hole
- PVC rods at the top and bottom of the flag for rigidity
- Wind-resistant style offers 18 wind slits and a 2" wide hook and loop strap

ITEM #:	STYLE:	COLOR:
DNGF1618	Standard	High-Visibility Orange
DNGF1618-LG	Standard	High-Visibility Green
DNGF1618-W	Wind Resistant	High-Visibility Orange



DDIN

V-STYLE CONDUCTOR BRUSH

- The hole in the handle of the handheld model allows for shotgun stick functionality

ITEM #:	DESCRIPTION:
DNCVB-H	Handheld Model
DNCVB-U	Universal Stick Model
DNCVB-RB	Replacement Brush

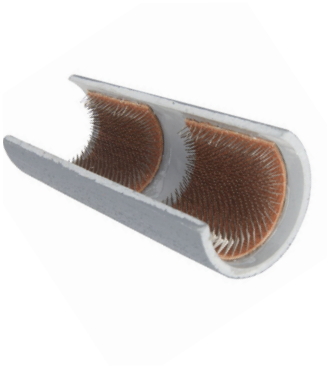

CHANCE

CONDUCTOR BRUSH

- Allows linemen to clean 6" of the entire circumference of the conductor
- 1-1/4" Diameter

ITEM #:
ABM445593



CHANCE

UNIVERSAL CONDUCTOR BRUSH

- Fits all universal hotsticks
- 1-1/4" Diameter

ITEM #:
ABM445592



MADI

WIRE BRUSH

- Durable and made of non-conductive material

ITEM #:	DESCRIPTION:
MADBWB-1	"Dogbone" Brush
MAFRWB-1	"Flatround" Brush



UTILITY SOLUTIONS

CONDUCTOR CLEANING BRUSH

- Provides 360° cleaning

ITEM #:	DESCRIPTION:
USCC-010	1/8"-3" Diameter Conductor Cleaner Tool
USCC-011	3"-11" Diameter Conductor Cleaner Tool

HAND TOOLS

- BOLT CUTTERS
- FIBERGLASS SHOVELS
- HAMMERS
- INSULATED HAND TOOLS
- KNIVES
  - FOLDING KNIVES
  - FIXED BLADE KNIVES
  - UTILITY KNIVES
  - KNIFE SHARPENERS
- LINEMAN'S PLIERS
- PLIERS
- SCREWDRIVERS & NUT DRIVERS
- SOCKETS
- PENTA WRENCHES & SOCKETS
- WRENCHES

SEE ALL THE LATEST HAND TOOLS TALLMAN CARRIES
tallmanequipment.com



BC24F

ROUND HANDLE BOLT CUTTERS

- The jaws are made from forged high tensile steel
- Designed for cutting spring wire, guy wire, hardened chains, high tensile bolts and other hard materials
- The handles are filled with unicellular foam and tested to ASTM standards

ITEM #:	MATERIALS			LENGTH:	REPLACEMENT HEAD:
	SOFT:	MEDIUM:*	HARD:**		
TEBC14F	1/4"	1/4"	3/16"	14"	BC14RB
TEBC18F	5/16"	1/4"	1/4"	18"	BC18RB
TEBC24F	3/8"	5/16"	5/16"	24"	BC24RB
TEBC30F	1/2"	3/8"	11/32"	30"	BC30RB
TEBC36F	5/8"	15/32"	3/8"	36"	BC36RB

*Brinell 300, Rockwell C31 **Brinell 455, Rockwell C38



CRESCENT

FIBERGLASS HANDLE BOLT CUTTERS

- A lock plate keeps the steel jaws from loosening and a screw-type adjustment realigns the edges
- Toggle joint that turns 50 lbs of hand pressure into 4,000 lbs of cutting pressure

ITEM #:	MATERIALS		LENGTH:	REPLACEMENT HEAD:
	MEDIUM HARD:*	HARD:**		
CT0090FC	3/8"	1/4"	18"	0013C
CT0190FC	7/16"	5/16"	24"	0113C
CT0290FC	1/2"	3/8"	30"	0213C
CT0390FC	9/16"	7/16"	36"	0313C

*Brinell 300, Rockwell C31 **Brinell 455, Rockwell C38



CRESCENT

STEEL HANDLE BOLT CUTTERS

- A lock plate keeps the steel jaws from loosening and a screw-type adjustment realigns the edges
- Toggle joint that turns 50 lbs of hand pressure into 4,000 lbs of cutting pressure

ITEM #:	MATERIALS		LENGTH:	REPLACEMENT HEAD:
	MEDIUM HARD:*	HARD:**		
CT1490MC	5/16"	3/16"	14"	1413C
CT0090MC	3/8"	1/4"	18"	0013C
CT0190MC	7/16"	5/16"	24"	0113C
CT0290MC	1/2"	3/8"	30"	0213C
CT0390MC	9/16"	7/16"	36"	0313C
CT0590MC	11/16"	1/2"	42"	0513C

*Brinell 300, Rockwell C31 **Brinell 455, Rockwell C38



HISCO D HANDLE SHOVELS

- Fiberglass handle shovels stamped from a single piece of steel with forward turned steps for secure and comfortable foot placement
- Handles are attached with a single rivet
- Fiberglass models feature a reinforcing metal collar at the neck

ITEM #:	HANDLE LENGTH:	BLADE:
HISP2D	27"	Square Point
HIRP14D	27"	Round Point
HISS14D	27"	Drain Spade



HISCO STRAIGHT HANDLE SHOVELS

- Stronger than steel, pound for pound
- Electricity not conducted and heat/cold are not transmitted
- No moisture absorption or warp and resists temperature change

ITEM #:	HANDLE LENGTH:	BLADE:
HISP2L	47"	Square Point
HIRP14L	47"	Round Point
HISS14L	47"	Drain Spade



HISCO MUD SHOVELS

- Performs remarkably in wet soil or damp clay
- Holes in the blade allow mud and clay to release effortlessly while draining excess fluid
- The holes decrease the surface area of the blade making it lightweight yet strong

ITEM #:	HANDLE LENGTH:	BLADE:
HIRPMSL	27"	Round Point
HISPMSL	27"	Square Point
HIRPMSD	47"	Round Point
HISPMSD	47"	Square Point

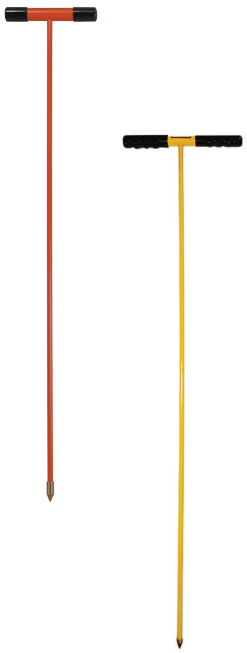

SOIL PROBES

- Made from non-conductive fiberglass
- Used to locate underground cable and pipe
- Available in a 48" version or 60" for extended reach

ITEM #:	LENGTH:
HIUP-48	48"
HIUP-60	60"
JASP-48	48"
JASP-60	60"



Milwaukee

4-IN-1 LINEMAN'S HAMMER

- Milled strike face
- Smooth strike face
- Staple puller
- Staple remover

ITEM #:	HANDLE LENGTH:
MI48-22-9040	15"



MADI

LINEMAN'S HAMMER

- Fiberglass non-conductive handle
- Integrated staple remover

ITEM #:	DESCRIPTION:	HANDLE LENGTH:
MACMLH-1	Clawed with Milled Face	14"



MADI

LINEMAN'S HAMMER

- Fiberglass non-conductive handle
- Smooth or milled face

ITEM #:	DESCRIPTION:	HANDLE LENGTH:
MASLH-1	Smooth Face	14"
MAMLH-1	Milled Face	14"



KLEIN TOOLS

STRAIGHT CLAW HAMMER

- 16 oz forged steel head weight
- Smooth head for reduced marring

ITEM #:	HANDLE LENGTH:
KTH80816	13"



KLEIN TOOLS

LINEMAN'S STRAIGHT-CLAW HAMMER

- 32 oz forged steel head weight with a hickory handle

ITEM #:	HANDLE LENGTH:
KT832-32	15"



KLEIN TOOLS

LINEMAN'S MILLED-FACE HAMMER

- Milled face for driving staples used in pole-line work
- Built-in staple remover

ITEM #:	HANDLE LENGTH:
KT80936MF	14-1/4"



Hisco

DOUBLE-FACED SLEDGE HAMMER

- Available with wood or fiberglass handles

ITEM #:	HANDLE:	WEIGHT:
HIBD-6	36″ Fiberglass	8 lbs
HIBD-08	36″ Fiberglass	10 lbs
HIBD-836W	36″ Wood	10 lbs
HIBD-10	36″ Fiberglass	12 lbs



Jacob Stinnett | Cleveland, Ohio



Cementex

INSULATED SOCKETS

- 1/2" Drive

ITEM #:	SIZE:
CXIS12-10	5/16"
CXIS12-12	3/8"
CXIS12-14	7/16"
CXIS12-16	1/2"

ITEM #:	SIZE:
CXIS12-18	9/16"
CXIS12-20	5/8"
CXIS12-22	11/16"
CXIS12-24	3/4"

ITEM #:	SIZE:
CXIS12-26	13/16"
CXIS12-28	7/8"
CXIS12-30	15/16"
CXIS12-32	1"



Cementex

HEX BIT SOCKETS

- 1/2" Drive

ITEM #:	SIZE:
CXIH12-10	5/16"
CXIH12-12	3/8"

ITEM #:	SIZE:
CXIH12-14	7/16"
CXIH12-16	1/2"



Cementex

5/16" HEX SOCKET

- 3/8" Square Drive

ITEM #:	SIZE:	LENGTH:
CXIH38-10	5/16"	3"



Cementex

3/8" 12-POINT STANDARD WALL SOCKET

- 1/2" Square Drive

ITEM #:
CXIS38-16



Cementex

DRIVE EXTENSION, 1/2" DRIVE

ITEM #:	OVERALL LENGTH:
CXIB12-5	5"
CXIB12-10	10"



Cementex

RATCHET WRENCH

- Rated for use up to 1000 VAC and 1500 VDC

ITEM #:	DRIVE:
CXIR12-LC	1/2" Square
CXIR38-LC	3/8" Square



Cementex

WATER PUMP PLIERS

- Tested to 10,000 VAC and rated for 1,000 VAC

ITEM #:	JAW OPENING:	LENGTH:
CXP8WP	10-1/2"	8"
CXP10WP	1-1/2"	10"
CXP12WP	2-1/4"	12"

ITEM #:	JAW OPENING:	LENGTH:
CXP16WP	4-1/4"	16"
CXP20WP	5-1/2"	20"



Cementex

FULLY INSULATED ADJUSTABLE WRENCH

- Tested to 10,000 VAC and rated for 1,000 VAC

ITEM #:	JAW OPENING:	LENGTH:
CXAW-6FI	15/16"	6"
CXAW-8FI	1-1/8"	8"

ITEM #:	JAW OPENING:	LENGTH:
CXAW-10FI	1-3/8"	10"
CXAW-12FI	1-1/2"	12"



Cementex

T-HANDLE DRIVE

- 3/8″ Square drive

ITEM #:	LENGTH:
CXTW38-DR	7"
CXIHK-516	9"



Cementex

MECHANIC TIP SCREWDRIVER
WITH CUSHION GRIP

- 3/8" x 8″

ITEM #:
CXY8-CG



Cementex

CABINET TIP SCREWDRIVER

- 3/16″ x 8″

ITEM #:
CXMC8P-CG



PHILLIPS TIP, INSULATED SCREWDRIVER

- Cushion grip handle for greater comfort and torque

ITEM #:	SHANK LENGTH:
CXP2-6-CG	6"
KT6037INS	7"
CXP2-8-CG	8"



Cementex

RATCHET CABLE CUTTERS

ITEM #:	CAPACITY:
CXRCC500-INS	500 MCM Cu/1-1/4" Al
CXRCC750-INS	750 MCM Cu/1-3/4" Al



Cementex

1000V-RATED BOLT CUTTERS

ITEM #:	LENGTH:
CXBC-18	18"
CXBC-24	24"
CXBC-30	30"



Cementex

LINEMAN'S KNIFE

- Tough, tempered-steel blade provides maximum sharpness

ITEM #:	LENGTH:
CXIEK20	9"



Cementex

SIDE-CUTTING PLIERS FOR ACSR

ITEM #:	JAW LENGTH:	LENGTH:
CXP9SCNE-H	1-9/16"	9"



Cementex

SIDE-CUTTING PLIERS *WITH CRIMPER*

ITEM #:	JAW LENGTH:	LENGTH:
CXP9SCNE-CR	1-1/2"	9"



Cementex

STANDARD-DUTY SIDE-CUTTING PLIERS

ITEM #:	JAW LENGTH:	LENGTH:
CXP7SCNE	1-1/4"	7"
CXP8SCNE	10-7/16"	8"
CXP9SCNE	2"	9"



Cementex

SIDE-CUTTING NEEDLE NOSE PLIERS

ITEM #:	JAW LENGTH:	LENGTH:
CXP6CN	10-7/8"	6"
CXP7CN	2-11/16"	7"
CXP8CN	2-3/8"	8"



Milwaukee

FASTBACK BLUNT TIP
HAWKBILL FOLDING KNIFE

- Easy, one-handed opening

ITEM #:	UNFOLDED LENGTH:
MI48-22-1526	7"



Milwaukee

FASTBACK
HAWKBILL FOLDING KNIFE

- Stainless steel blade stays sharp

ITEM #:	UNFOLDED LENGTH:
MI48-22-1525	7"



KLEIN TOOLS

HAWKBILL LOCKBACK KNIFE
WITH ALUMINUM HANDLE

- Hawkbill blade is AUS 8 stainless-steel

ITEM #:	UNFOLDED LENGTH:
KT44006	6-5/8"



KLEIN TOOLS

SKINNING KNIFE *WITH REPLACEABLE BLADE*

- Hawkbill blade

ITEM #:	DESCRIPTION:
KT44218	440A Stainless Steel
KT44219	Replacement Blade, 3 Pack



KLEIN TOOLS

HAWKBILL LOCKBACK KNIFE

- AUS 8 stainless steel blade
- Lockback secures blade open

ITEM #:	COLOR:
KT44005	Black



KLEIN TOOLS

LIGHTWEIGHT LOCKBACK KNIFE

- Coping blade is AUS 8 stainless-steel

ITEM #:	COLOR:
KT44007	Silver



BUCK

BUCKFOLD SKINNING KNIFE

- Compact 10.2" overall length for easy carry
- Durable carbon steel blade

ITEM #:
BU7092



MADI

ONEFLIP
LINEMAN'S KNIFE BLUNTED TIP

- High-grade stainless steel for maximum durability and sharpness

ITEM #:	COLOR:
MAPTOLK-3B	Green



MADI

SPRING-ASSISTED LINEMAN'S KNIFE

- Reversible belt clip
- Push button closing – convenient closing with work gloves on

ITEM #:
MASALK-1



MADI

ONEFLIP
LINEMAN'S KNIFE POINTED TIP

- One-handed opening and closing with work gloves on

ITEM #:	COLOR:
MAPTOLK-1P	Black



MADI

BRUSH BLADE LINEMAN'S KNIFE

- Replaceable wire brush

ITEM #:	DESCRIPTION:
MABB-2	Blunt Tip Blade
MABB-2S	Close-able Blade



DDIN

LOCKBACK KNIFE

- 2-1/2" Blade length

ITEM #:	COLOR:
DNLBK4400-BL	Blue
DNLBK4400-BK	Black
DNLBK4400-CM	Camo



KLEIN TOOLS

TANTO LOCKBACK KNIFE

- Tanto blade is AUS 8 stainless steel
- Premium quality blade

ITEM #:	COLOR:
KL44052BLK	Black



KLEIN TOOLS

TANTO BLADE POCKET KNIFE

- REALTREE XTRA™ Camo
- Made of 440A stainless steel

ITEM #:	COLOR:
KT44222	Camo



KLEIN TOOLS

LIGHTWEIGHT POCKET KNIFE

- Made of 440A stainless steel

ITEM #:	COLOR:
KT44220	Black



KLEIN TOOLS

ELECTRICIAN'S POCKET KNIFE

- Wire stripping notches on blade
- Dual thumb studs for one-hand open

ITEM #:	COLOR:
KT44201	Black



Milwaukee

LINEMAN'S HAWKBILL KNIFE
WITH STICKWORK™ 3-IN-1 RING

ITEM #:	BLADE DESCRIPTION:	LENGTH:
MI48-22-1924	Hawkbill	9-1/2"
MI48-22-1923	Blunt Tip Hawkbill	9-1/2"



Milwaukee

LINEMAN'S HAWKBILL KNIFE

- Durable sheath included

ITEM #:	BLADE DESCRIPTION:	LENGTH:
MI48-22-1925	Hawkbill	8-1/2"



BU70903

BUCK

SKINNING KNIFE *WITH ERGONOMIC HANDLE*

ITEM #:	DESCRIPTION:
BU70903	Regular Tip, Notched Blade with Ring
BU70904	Blunt Tip, Notched Blade with Ring
BU7090	Regular Tip, No Notched Blade, No Ring



BUCK

ERGOBLADE SKINNING KNIFE

ITEM #:	DESCRIPTION:
BU7091	Black, Regular Tip, No Notched Blade with Ring
BU7091G	Buck Viz Green, Blunt Tip, No Notched Blade with Ring
BU70913G	Buck Viz Green, Regular Tip, Notched Blade with Ring



BUCK

SKINNING KNIFE

- Molded plastic handle

ITEM #:	DESCRIPTION:
BU70891	Red, Regular Tip, No Notched Blade, No Ring
BU70863	Yellow, Regular Tip, Notched Blade, with Ring



KLEIN TOOLS

LINEMAN'S SKINNING KNIFE

- Comfortable textured handle

ITEM #:	DESCRIPTION:
KT1570-3	Notched Blade with Ring
KT1570-3LR	Notched Blade No Ring



Milwaukee

FOLDING UTILITY KNIFE

ITEM #:	DESCRIPTION:
MI48-22-1500	Fastback™ Compact Folding Utility Knife
MI48-22-1501	Fastback™ Folding Utility Knife
MI48-22-1502	Fastback™ Folding Utility Knife with Blade Storage



Milwaukee

FASTBACK™ FLIP UTILITY KNIFE

ITEM #:
MI48-22-1901



Milwaukee

COMPACT KNIFE SHARPENER

- Controlled grip - large finger loop

ITEM #:
MI48-22-1901



SPEEDY SHARP

- Sharpen anything with an edge
- Fits in your pocket

ITEM #:
TE-SS



LANSKY QUADSHARP KNIFE SHARPENER

- Four sharpening angles: 17°, 20°, 25°, and 30°
- Carbide slots sharpen in three to four strokes
- Ceramic benchstone for fine polishing

ITEM #:
QSHARP



SPLICERS KNIFE

- Special-purpose short blade knife

ITEM #:	BLADE DESCRIPTION:	BRAND:
MI48-22-1929	On-Tool Blade Cover Storage	Milwaukee
KT44200	Textured Handle	Klein
RP46112	Sharp, Coping-Style Blade	Ripley



KLEIN TOOLS

LINEMAN'S PLIERS

- Cuts ACSR, screws, nails and most hardened wire

ITEM #:	DESCRIPTION:	LENGTH:
KTD2000-9NE	Standard Pliers	9"
KTD2000-9NEGLW	High-Viz	9"
KTD2000-9NETH	5/8 Bolt Thread	9"
KTHD2000-9NE	Heavy-Duty	9"



KLEIN TOOLS

JOURNEYMAN LINEMAN'S PLIERS

- Cut ACSR, screws, nails & most wire
- High-leverage design

ITEM #:	DESCRIPTION:	LENGTH:
KTJ2000-8	Tapered Nose	8-1/2"
KTJ2000-9NE	Heavy-Duty	8-1/2"
KTJ2000-9NECR	Crimping Die	8-1/2"



KLEIN TOOLS

HIGH-LEVERAGE DIAGONAL CUTTING PLIERS

ITEM #:	DESCRIPTION:	LENGTH:
KTD228-7	Standard	7-1/2"
KTD228-8	Standard	8-1/2"
KTD248-8	Angled Head	8-1/2"



Milwaukee

LINEMAN'S DIPPED GRIP PLIERS

- Best Leverage for Tough Cuts

ITEM #:	DESCRIPTION:	LENGTH:
MIMT500	Lineman's Pliers	9"
MIMT500T	With Thread Cleaner	9"
MI48-22-6503	High-Leverage Pliers with Thread Cleaner	9"



Milwaukee

LINEMAN'S COMFORT GRIP PLIERS

- Smoothest open and close

ITEM #:	DESCRIPTION:	LENGTH:
MIMT550	Lineman's Pliers	9"
MIMT550T	With Thread Cleaner	9"
MIMT550C	With Crimper and Bolt Cutter	9"



CHANNELLOCK

STRAIGHT JAW PLIERS

- CHANNELLOCK BLUE® grips for comfort

ITEM #:	LENGTH:
CL420	9-1/2"
CL430	10"



Milwaukee

STRAIGHT JAW PLIERS

- Reaming head

ITEM #:	LENGTH:
MI48-22-6510	10"
MI48-22-6512	12"



KLEIN TOOLS

PUMP PLIERS

- Feature a secure tongue and groove design for a non-slip grip
- Robust teeth

ITEM #:	LENGTH:
KTD502-10	10"



KLEIN TOOLS

NEEDLE-NOSE PLIERS

ITEM #:	DESCRIPTION:	LENGTH:
KTD301-6	Standard Jaw	6"
KTD203-6	Side-Cutting Jaw	6"
KTD301-6C	Spring-Loaded Jaw	6"



DUCKBILL PLIERS

- A flat nose that offers better grip than needle-nose pliers

ITEM #:	LENGTH:
PRJ227G	8"



MADI

LINEMAN FUSE PLIER

- 6 tools in 1: Plier, Side Cutter, 3 Wrenches, and Fuse Cap Remover

ITEM #:	LENGTH:
MAFP-1	10"



KLEIN TOOLS

KEYSTONE TIP SCREWDRIVER

- Round shank

ITEM #:	OVERALL LENGTH:
KT602-3	6-3/4"
KT602-4	8-11/32"
KT602-6	10-15/16"
KT602-8	13"
KT602-10	15-7/16"
KT602-12	17-7/16"



KLEIN TOOLS

PHILLIPS TIP SCREWDRIVER

- Round shank

ITEM #:	OVERALL LENGTH:
KT603-1	3-7/16"
KT603-3	6-3/4"
KT603-4	8-5/16"
KT603-6	11"
KT603-7	11-5/16"
KT603-10	14-5/16"



KLEIN TOOLS

KEYSTONE TIP DEMOLITION SCREWDRIVER

ITEM #:	OVERALL LENGTH:
KT602-4DD	15-1/2"
KT602-7DD	15-1/2"



Milwaukee

3/8" SLOTTED DEMOLITION SCREWDRIVER

ITEM #:	OVERALL LENGTH:
MI48-22-2825	14"



Milwaukee

DEMOLITION SCREWDRIVER

- Largest, hammer-ready strike cap

ITEM #:	OVERALL LENGTH:
MI48-22-2859	11"



Milwaukee

DEMOLITION SCREWDRIVER SET

- Comfortable tri-lobe handle
- Visible ID markings allows for quick tool identification on jobsite

ITEM #:
MI48-22-2702



MADI

STAPLE REMOVER/MULTI-PURPOSE TOOL

- Built for digging staples
- Case-hardened cap

ITEM #:
MASR-1

TALLMAN CUSTOMER SERVICE

At Tallman Equipment, we don't just see our customers as part of our business; we see them as an essential extension of our team. That's why, when you reach out to us, you're not met with frustrating automated systems or impersonal voicemails—you're greeted by a real person ready to listen and help solve your challenges efficiently.

Our dedicated sales and service team is focused on ensuring that every interaction is meaningful and productive. We take pride in understanding your unique needs, taking the time to learn about your specific challenges and goals. We work diligently to offer the right tools, equipment, or solutions to support your success, helping you stay ahead in a competitive industry.

At Tallman, customer service isn't just a department; it's a company-wide commitment to delivering the industry's best support and partnership. Whether it's answering a simple question or addressing a complex requirement, we go the extra mile to ensure your experience exceeds expectations. Your satisfaction powers everything we do, driving us to constantly improve and innovate.

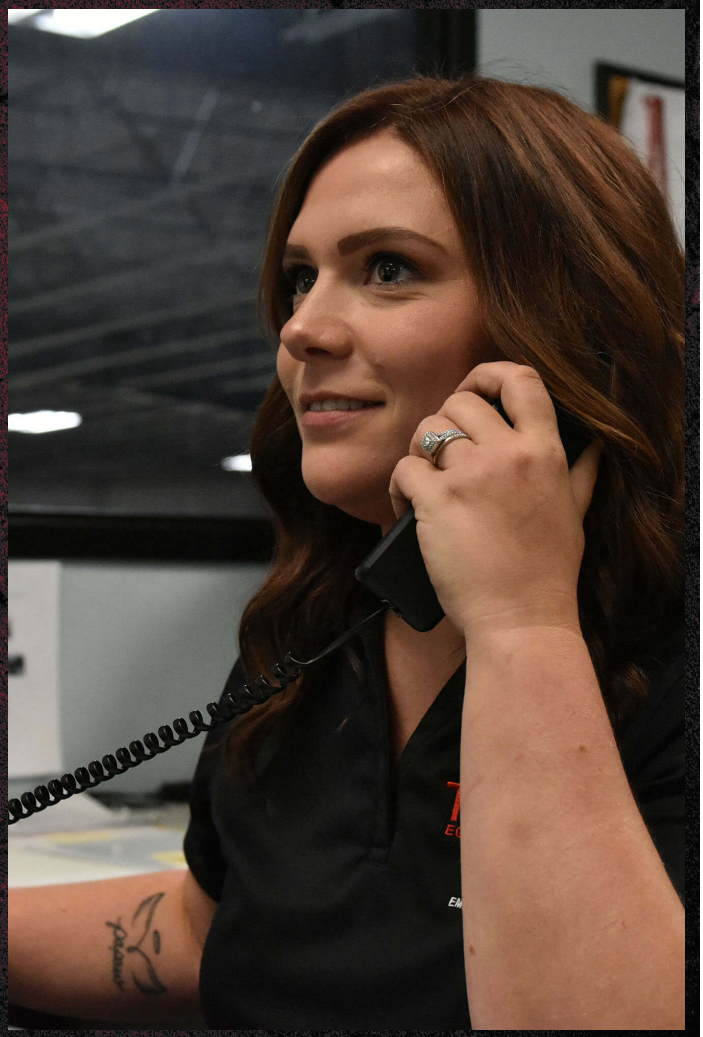



KLEIN TOOLS

MAGNETIC NUT DRIVERS

- 3" Shaft

ITEM #:	DESCRIPTION:
KT630-1/4	Hex Size: 1/4″
KT630-1/2	Hex Size: 1/2″
KT630-11/32	Hex Size: 11/32″
KT630-3/16	Hex Size: 3/16″
KT630-3/8	Hex Size: 1/2″
KT630-5/16	Hex Size: 3/16″
KT630-5/8	Hex Size: 5/8″
KT630-7/16	Hex Size: 7/16″
KT631M	Contains: 3/16", 1/4", 5/16", 11/32", 3/8", 7/16", 1/2"



Jimmy Portale



MI48-22-9404



MI48-22-9408

SAE RATCHET & SOCKET SET

- Stamped socket sizes portable carrying case

ITEM #:	DRIVE:	INCLUDES:
MI48-22-9404	1/4"	(1) 1/2" Deep, (1) 1/2" Standard, (1) 1/4" Deep, (1) 1/4" Standard, (1) 11/32" Deep, (1) 11/32" Standard, (1) 3/16" Deep, (1) 7/32" Standard, (1) 3/8" Deep, (1) 3/8" Standard, (1) 3" Extension, (1) 5/16" Deep, (1) 5/16" Standard, (1) 5/32" Deep, (1) 5/32" Standard, (1) 6" Extension, (1) 7/16" Deep, (1) 7/16" Standard, (1) 7/32" Deep, (1) 7/32" Standard, (1) 9/32" Deep, (1) 9/32" Standard, (1) 90-Tooth Ratchet, (1) Universal Joint, (1) Carrying Case
MI48-22-9408	3/8"	(1) 1/2" Deep, (1) 1/2" Standard, (1) 1/4" Deep, (1) 1/4" Standard, (1) 1" Standard, (1) 11/16" Deep, (1) 11/16" Standard, (1) 13/16" Deep, (1) 13/16" Standard, (1) 15/16" Standard, (1) 3/4" Deep, (1) 3/4" Standard, (1) 3/8" Deep, (1) 3/8" Standard, (1) 3" Extension, (1) 5/16" Deep, (1) 5/16" Standard, (1) 5/8" Standard, (1) 5/8" Standard, (1) 6" Extension, (1) 7/16" Deep, (1) 7/16" Standard, (1) 7/8" Deep, (1) 7/8" Standard, (1) 9/16" Deep, (1) 9/16" Standard, (1) 90-Tooth Ratchet, (1) Universal Hose Adapter, (1) Carrying Case
MI48-22-9010	1/2"	(1) 1/2" Standard, (1) 9/16" Standard, (1) 5/8" Standard, (1) 11/16" Standard, (1) 3/4" Standard, (1) 13/16" Standard, (1) 7/8" Standard, (1) 10mm Deep, (1) 10 mm Standard, (1) 11 mm Deep, (1) 11 mm Standard, (1) 12 mm Deep, (1) 12 mm Standard, (1) 13 mm Deep, (1) 13 mm Standard, (1) 14 mm Deep, (1) 14 mm Standard, (1) 15 mm Deep, (1) 15 mm Standard, (1) 16 mm Deep, (1) 16 mm Standard, (1) 17 mm Deep, (1) 17 mm Standard, (1) 18 mm Deep, (1) 18 mm Standard, (1) 19 mm Deep, (1) 19 mm Standard, (1) 20 mm Standard, (1) 21 mm Standard, (1) 22 mm Standard, (1) 23 mm Standard, (1) 24 mm Standard, (1) 15/16" Standard, (1) 1" Standard, (1) 1-1/16" Standard, (1) 1-1/8" Standard, (1) 1/2" Deep, (1) 9/16" Deep, (1) 5/8" Deep, (1) 11/16" Deep, (1) 3/4" Deep, (1) 13/16" Deep, (1) 7/8" Deep, (1) 15/16" Deep, (1) 3" Extension, (1) 5" Extension, (1) 90-Tooth Ratchet, (1) Carrying Case



32-PIECE RATCHET & SOCKET SET

- Stamped socket sizes portable carrying case

ITEM #:	DRIVE:	INCLUDES:
MI48-22-9508	3/8"	(1) 10 mm Deep, (1) 10 mm Standard, (1) 11 mm Deep, (1) 11 mm Standard, (1) 12 mm Deep, (1) 12 mm Standard, (1) 13 mm Deep, (1) 13 mm Standard, (1) 14 mm Deep, (1) 14 mm Standard, (1) 15 mm Deep, (1) 15 mm Standard, (1) 16 mm Deep, (1) 16 mm Standard, (1) 17 mm Deep, (1) 17 mm Standard, (1) 18 mm Deep, (1) 18 mm Standard, (1) 19 mm Deep, (1) 19 mm Standard, (1) 3" Extension, (1) 6" Extension (1) 6 mm Deep, (1) 6 mm Standard, (1) 7 mm Deep, (1) 7 mm Standard, (1) 8 mm Deep, (1) 8 mm Standard, (1) 90-Tooth Ratchet, (1) 9 mm Deep, (1) 9 mm Standard, (1) Universal Hose Adapter, (1) Carrying Case

Follow Tallman Equipment on Social Media



Milwaukee

1/2" DRIVE RATCHET

- 90-Tooth design

ITEM #:	OVERALL LENGTH:
MI48-22-9012	11-1/4"



Milwaukee

SAE HEX BIT 8 PIECE SOCKET SET

- 3/8" Drive

ITEM #:	SOCKET SIZES:
MI48-22-9542	1/8", 9/64", 5/32", 3/16", 7/32", 1/4", 5/16", 3/8"



Milwaukee

LINEMAN'S PENTA SOCKET

- Deep well for extended reach

ITEM #:
MI49-66-5133



KLEIN TOOLS

2-IN-1 PENTA/HEX FLIP SOCKET *WITH ADAPTER*

- Sizes: 13/16" Penta and 3/4" Hex

ITEM #:
KT66080



PENTA SOCKET/HEX WRENCH

- Penta socket on one end and a 3/4" hex on the other

ITEM #:
SSPHW-1

DDIN®
BUILT FOR LINEMEN
DDIN.NET | 888-875-DDIN



T-HANDLE PENTA WRENCH

- This all-metal (non-insulated) wrench is a perfect lineworker companion for use on pad-mounted transformers and secondary pedestals
- Deep socket

ITEM #:	WEIGHT:	LENGTH:
DNTHPW	1 lbs	8"



MADI

TRI-PENTA WRENCH

- Three tools in one: 3/8" Screwdriver, Removable Penta Wrench, and Hand Hole Lid Lifter

ITEM #:	WEIGHT:	LENGTH:
MATPW-1	1 lbs	10"



MADI

PENTA SOCKET DRIVER *1/2" SQUARE DRIVE*

- 3/8" Drill adapter is removable and the 3/4" Penta socket is removable

ITEM #:
MAPSD-1



Speed Systems

PENTA WRENCH

- The redesigned PW-2 is a stainless steel Penta socket mounted on an ergonomically designed handle

ITEM #:
SSPW-2



PENTA BUSTER

- The Penta Buster (for 5-sided bolts) debris-removal tools are patented, multipurpose solutions to the dangerous industry problem of being able to clean rubble from the area surrounding fasteners (bolts, screws, nuts), so fasteners can be safely removed

ITEM #:	DESCRIPTION:
TE804-5	1/2" Drive
TE804-8	3/8" Drive



RUBW-2215P

PENTA SOCKET BUG WRENCHES

- Handles are made of high strength and high dielectric polymer

ITEM #:	DESCRIPTION:
RUBW-2215P	3/8" Reversible Ratchet and Penta Socket
RUBW-251	2" Hex Wrench and Penta Socket



Milwaukee

ADJUSTABLE WRENCHES

- Proprietary adjustment screw - jaws won't back off
- Parallel jaws won't slip or damage finish surfaces
- Adjustment screw gears designed for smooth adjustment
- Ergonomic handle form - maximum comfort, won't dig into the palm

ITEM #:	LENGTH:
MI48-22-7408	8"
MI48-22-7410	10"
MI48-22-7412	12"



KLEIN TOOLS

ADJUSTABLE WRENCHES

- Extra capacity allows use of a smaller size wrench to handle bigger jobs, especially in confined spaces
- Forged heat-treated alloy steel for maximum strength and light weight

ITEM #:	HANDLE:	CAPACITY:	LENGTH:
KT507-8	Plain Chrome	1-1/8"	8-1/8"
KT507-10	Plain Chrome	1-5/16"	10-1/8"
KT507-12	Plain Chrome	1-1/2"	12-1/4"
KTD507-8	Plastic-Dipped	1-1/8"	8-1/4"
KTD507-10	Plastic-Dipped	1-5/16"	10-1/4"
KTD507-12	Plastic-Dipped	1-1/2"	12-3/8"



KLEIN TOOLS

SLIM-JAW ADJUSTABLE WRENCH

- 40% Slimmer jaws
- Designed for tight wrench-over-wrench applications
- Accommodates hex and square nuts

ITEM #:	CAPACITY:	LENGTH:
KTD86932	1/2"	4-1/16"



KLEIN TOOLS

BELL WRENCHES

- Forged from special bar steel and heat-treated for long life
- Each end has two different size openings
- The hole is provided at the larger end for turning-in standard pole steps
- The wrench is suited for use on the heavy three-bolt guy clamps on which clearance is limited

ITEM #:	LENGTH:	END SIZE:
KT3146	15"	5/8" x 13/16"
KT3146A	15"	5/8" x 7/8"
KT3146B	15"	11/16" x 7/8"



LO151D

LO151T

LOWELL CORPORATION

BOLT-THROUGH DISTRIBUTION WRENCHES

- The unique bolt-through design allows bolts to pass entirely through the socket or ratchet so that the nuts can be secured on any threaded length
- Both handle types have reversible ratchet levers

ITEM #:	DESCRIPTION:	SQUARE SIZE:
LO51D	Heavy-Duty Cast Handle with Double Square Socket	1" & 1-1/8" Square Nuts (5/8" & 3/4" Bolts)
LO51T	Heavy-Duty Cast Handle with Triple Square Socket	3/4", 1" & 1-1/8" Square Nuts (1/2", 5/8" & 3/4" Bolts)
LO151D	Stamped Steel Handle with Double Square Socket	1" & 1-1/8" Square Nuts (5/8" & 3/4" Bolts)
LO151T	Stamped Steel Handle with Triple Square Socket	3/4", 1" & 1-1/8" Square Nuts (1/2", 5/8" & 3/4" Bolts)



LOWELL CORPORATION

DUAL END BOLT-THROUGH RATCHET WRENCHES

- Five socket sizes in a single wrench with a triple square socket on one end and a double hex socket on the other
- Oversize reversing levers on both ends
- Twice as strong as standard ratchet box wrenches
- Fluorescent orange sockets make the wrenches harder to lose, easier to find

ITEM #:	LENGTH:	WEIGHT:
LO101TDE	9"	2 lbs
LO103TDE	12"	2-1/4 lbs



LINEMAN'S HIGH LEVERAGE RATCHETING WRENCH

- Durable forged steel delivers longer wrench life
- Ratcheting wrench features built-in hammer
- Large directional switch
- Ergonomic handle
- Lanyard hole
- 3/4", 1", and 1-1/8" square socket

ITEM #:	LENGTH:	WEIGHT:
MI48-22-9213M	13-1/2"	2 lbs



LINEMAN'S 5-IN-1 RATCHETING WRENCH

- Durable forged steel delivers longer wrench life
- Ratcheting wrench features built-in hammer
- Large directional switches ergonomic design
- Lanyard hole
- 3/4", 1", and 1-1/8" Square sockets
- 9/16" and 3/4" 12-point sockets

ITEM #:	LENGTH:	WEIGHT:
MI48-22-9216	11-1/4"	2.14 lbs



TRI-SQUARE BIG WRENCH

- Non-conductive patented handle – up to 30% lighter
- Handle has been dielectric tested and certified for 72,000 volts
- Stainless steel sockets to enhance durability and minimize rusting
- Bolt-thru design
- Ratchet mechanism with reversing control
- Rubber grip for comfortable and secure hold
- Built in safety lanyard hole for tethering

ITEM #:	LENGTH:	WEIGHT:
MABWS-3	12"	1.75 lbs



KLEIN TOOLS

LINEMAN'S RATCHET WRENCH

- Bolt-through design allows bolts to pass through the socket
- 3/4" x 1" x 1-1/8" combination square socket for most common utility hardware
- Bright yellow socket for easy visibility
- Works on most common utility pole hardware, such as lag bolts, 'C' clamps and suspension bolts

ITEM #:	LENGTH:	WEIGHT:
KTKT151T	13"	2 lbs



KLEIN TOOLS

6-IN-1 LINEMAN'S RATCHETING WRENCH

- 3/4", 13/16", 1" and 1-1/8" combination square sizes
- 9/16" and 3/4" hex sizes
- Works on most common utility pole hardware, such as lag bolts, 'C' clamps and suspension bolts
- Ratcheting wrench's bolt-through design allows bolts to pass through the socket

ITEM #:	LENGTH:	WEIGHT:	DESCRIPTION:
KTKT155T	9-3/8"	1.4 lbs	Standard
KTKT155HD	12"	2.1 lbs	Heavy-Duty



LOWELL CORPORATION

TRANSMISSION LINE RATCHET WRENCHES

- Transmission lineman's ratchet wrenches for high line utility pole installation and repair
- Transmission lineman wrenches provide the greatest flexibility for linemen dealing with multiple-sized hardware
- Features bolt through design

ITEM #:	LENGTH:	HANDLE:	WEIGHT:
LO52	15"	Heavy-Duty Cast	4-1/4 lbs
LO53	20"	Heavy-Duty Cast	5 lbs
LO152	17"	Stamped Steel	3-1/2 lbs



Milwaukee

LINEMAN'S 4-IN-1 INSULATED RATCHETING BOX WRENCH

- Wrench is UL classified and 1000 V insulated
- Durable forged steel for longer life
- Large directional switches for use with gloves
- High contrast size markings
- Lanyard hole
- 1/2", 9/16", 5/8" and 3/4" 12-point sockets

ITEM #:
MI48-22-9212



KLEIN TOOLS

BOX WRENCHES

- Reverse ratcheting action by simply turning wrench over
- Laminated construction for greater strength

ITEM #:	SIZE:
KT68200	1/4" x 5/16"
KT68201	3/8" x 7/16"
KT68202	1/2" x 9/16"
KT68203	5/8" x 11/16"
KT68204	5/8" x 3/4"
KT68205	11/16" x 3/4"
KT68206	13/16" x 7/8"



KLEIN TOOLS

BOX WRENCH SETS

- Set of the ratcheting box wrenches in a heavy plastic roll-up pouch
- Different size at each end
- Laminated construction for greater strength
- Reverse ratcheting action by simply turning wrench over
- Chrome-plated finish for rust resistance

ITEM #:	DESCRIPTION:
KT68221	5-Piece Set
KT68222	7-Piece Set



INSULATED "BUG" WRENCHES

- Made of high-strength and high-dielectric polymer
- These special combination tools allow a line worker to carry one tool that will install hundreds of different connectors
- The handle features a permanently molded rib indicating the isolated area
- Holding the wrench behind the rib provides a 1000 V rating between metal working end and the operator's hand

ITEM #:	END 1 FITTING:	END 2 FITTING:
BW2212	1/2" Ratchet	9/16" Ratchet
BW2213AR	3/8" Hex Ratchet	5/16" Hex Ratchet
BW223	3/4" Ratchet	3/16" Ratchet
BW223HD	3/4" Heavy-Duty Ratchet	9/16" Heavy-Duty Ratchet
BW2234	1/2" Ratchet	5/8" Ratchet
BW2237	5/8" Ratchet	3/4" Ratchet
BW224	3/4" Ratchet	7/8" Ratchet
BW240	5/16" Reversible Hex Ratchet	3/8" Reversible Hex Ratchet
BW251	90° Penta Reversible Ratchet	5/16" Reversible Hex Ratchet
BW244	1/2" & 9/16" Reversible Ratchet	5/16" Reversible Ratchet
BW288	1/2" & 9/16" Flex Head Reversible Ratchet	5/8" & 3/4" Flex Head Reversible Ratchet
BW400	Fitting to Receive Ripley's 4x4 Stripper Bushings	Eye Loop



Speed Systems

INSULATED RATCHETING SPECIALTY WRENCHES

- Designed to provide end to end isolation for maximum safety

ITEM #:	END 1 FITTING:	END 2 FITTING:
SSRBW-12916	1/2" Ratchet	9/16" Ratchet
SSRBW-91634	9/16" Ratchet	3/4" Ratchet
SSRBW-91634WE-S	9/16" Socket	3/4" Standard Socket
SSRBW-91634WE-L	9/16" Socket	3/4" Deep Socket
SSRBW-516RP	5/16" Hex	Ratcheting Penta
SSRBW-1	5/16" Hex	--
SSRBW-2	5/16" Hex	5/16" Hex
SSPW-2	Penta	--

KLEIN TOOLS

OFFSET SPUD WRENCHES



- Forged steel to withstand high leverage and heavy loads
- Tapered handle for lining-up bolt hole
- Many other sizes available

ITEM #:	SIZE:	LENGTH:	WEIGHT:	TYPE:
KT3210	7/8"	14-3/4"	1.36 lbs	US Heavy
KT3211	1-1/16"	14-3/4"	1.31 lbs	US Heavy
KT3212	1-1/4"	16-5/8"	1.98 lbs	US Heavy
KT3213	1-7/16"	17-3/8"	2.72 lbs	US Heavy
KT3214	1-5/8"	18"	3.36 lbs	US Heavy
KT3219	3/4"	14-3/4"	1.36 lbs	US Regular
KT3220	13/16"	14-3/4"	1.35 lbs	US Regular
KT3221	1"	14-3/4"	1.31 lbs	US Regular
KT3222	1-1/8"	16-5/8"	2 lbs	US Regular
KT3223	1-5/16"	17-3/8"	2.87 lbs	US Regular
KT3224	1-1/2"	18"	3.37 lbs	US Regular
KT3231	15/16"	14-3/4"	1.31 lbs	Utility
KT3232	1-1/16"	16-5/8"	2 lbs	Utility

GOAT/ALLIGATOR WRENCH



- Various grip size
- Self-ratchet action
- Heavy forged
- Chrome plated construction
- Built-in hammer
- Thread restorers in handle

ITEM #:
TE920

LEAVE US A
REVIEW
Your valuable insights guide others like yourself in making informed desicions. Thank you!



IMPERIAL-NEWTON CORPORATION

3-1/2" OPEN ENDED HAMMER WRENCH

- Black industrial finish
- Flat handle for striking

ITEM #:	WEIGHT:	LENGTH:
IN02-3500-FB	18 lbs	15"



IMPERIAL-NEWTON CORPORATION

3-1/2" HAMMER WRENCH 12-POINT

- Black industrial finish
- Flat handle for striking
- 12-Point end

ITEM #:	WEIGHT:	LENGTH:
IN12-3500-FB	11 lbs	17"



KLEIN TOOLS

FOLDING HEX WRENCH SETS

- Hex ends are square-cut for a secure full-depth fit and maximum contact with the hex socket to prevent slippage and stripping of the socket

ITEM #:	SIZES:
KT70579	3/16", 7/32", 1/4", 5/16", 3/8"
KT70581	3/64", 1/16", 5/64", 3/32", 7/64",1/8", 9/64", 5/32"
KT70591	5/64", 3/32", 7/64", 1/8", 9/64", 5/32", 3/16", 7/32", 1/4"



TWISTOOL

- A multi-functional lineman's hand tool that allows for safe work to be done while eliminating arc faults, electrical shocks, and injuries to the user
- Can be used to start staples, parking your hand line, spread triplex, install or remove hot arms and ground clamps, and the open end can also temporarily insulate a secondary cable simply by inserting the conductor and twisting the tool

ITEM #:	WEIGHT:	LENGTH:
WITT1	1 lbs	7-3/4"



HYDRAULIC TOOLS

- LOW PRESSURE POWER UNITS
- LOW PRESSURE HOSE & COUPLERS
- HIGH PRESSURE HYDRAULIC PUMPS
- HIGH PRESSURE ACCESSORIES
- BREAKERS & DRIVERS
- IMPACT WRENCHES
- SAWS & PRUNERS
- TAMPS
- SUBMERSIBLE PUMPS
- PUNCHES

SEE ALL THE LATEST HYDRAULIC TOOLS & ACCESSORIES THAT TALLMAN CARRIES
tallmanequipment.com



STANLEY

HYDRAULIC POWER UNIT HP28

- ATM Technology: Active Thermal Management (ATM) optimizes performance in extreme weather conditions by managing oil temperatures, preheat time is decreased and tool runtime increases
- Side Handles: New side handles improve ease of lifting the unit while adding side impact protection and with no moving parts to wear or corrode
- Solid Tires: Eliminates the need to refill flat tires and decreases pull force needed for maneuvering

ITEM #:
STHP28B02



STANLEY

HYDRAULIC POWER UNIT HP12

- One 8 GPM/30 LPM Circuit, One 10 GPM/40 LPM or One 12 GPM/45 LPM Circuit
- Heat rejection capacity exceeding 5 hp
- Manual throttle control
- Air-oil cooler and lift and latch handle with pneumatic tires
- Maintenance-free battery
- Hydraulic and engine oil filter

ITEM #:
STHP12B



GREENLEE

HYDRAULIC POWER UNIT

- Easy pull recoil start and dependable Honda 4-stroke OHV GX390 gasoline engine with low oil alert and shutdown protection system
- The engine is CARB (California Air Resources Board) certified as well as compliant with 2011 EPA emissions standards
- Powder-coated, welded steel tubular frame protects components and allows easy access to all service points
- Oversized oil cooler and electric fan ensures cool running

ITEM #:
GRF13



Shown without couplers



Shown with couplers

LOW PRESSURE HYDRAULIC HOSE

- 2,250 psi hydraulic hose is used with low-pressure hydraulic tools
- These hoses can be supplied with or without flat face couplers
- Black hose is vulcanized, wire-braided reinforced
- Red hose is non-conductive
- Other hose lengths available

ITEM #:	DIAMETER:	LENGTH:	COLOR:
TELPV08-25-MF	1/2"	25'	Black
TELPV08-50-MF	1/2"	50'	Black
TELPNC06-08	3/8"	8'	Red
TELPNC06-10	3/8"	10'	Red



FF3716FP



FF3726FP



2066-6-8S

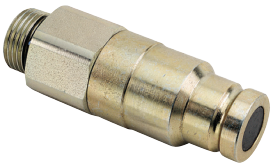

54923

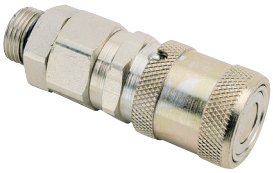

54925

COUPLERS AND FITTINGS

- Non-spill hydraulic couplers for use with FF/FC Series quick-connect nipples
- Sleeve lock, flush valve design keeps fluid in and air out when connecting and disconnecting hose

ITEM #:	TYPE:	CONNECTION:
FF3716FP	Female Coupler	3/8" Internal Thread
FF3718FP	Female Coupler	1/2" Internal Thread
FF3726FP	Male Coupler	3/8" Internal Thread'
FF3728FP	Male Coupler	1/2" Internal Thread
2066-6-8S	Swivel Fitting	3/8" NPT Female to 3/4-16 O-Ring
03-6900-6-6	Swivel Fitting	3/8" NPT Female to 9/16-18 O-Ring
54923	Male Coupler	3/4-16 SAE External O-Ring Thread
54925	Female Coupler	3/4-16 SAE External O-Ring Thread



FREE T-SHIRT

WHEN YOU LEAVE
3 PRODUCT REVIEWS
ON OUR WEBSITE

SCAN CODE TO SEE CURRENT SHIRT DESIGN





MI49-12-2776



MI49-12-2775

Milwaukee

M18 FORCE LOGIC
10,000 PSI HYDRAULIC PUMP KIT

- Compatible with all 10,000 psi (700 bar) rated hoses and single-acting accessory heads
- Easiest set-up: 80% smaller, 75 lbs lighter than gas units
- Gas-like performance: 24 second cycle times and up to 60 presses on a single charge on 1590 ASCR connectors
- 3x The high-pressure flow rate of competitive cordless units
- 3-Modes of operation: Auto-dump, Hold-pressure & Remote cut

ITEM #:	KIT INCLUDES:
MI2774-21HD	(1) Tool, (1) Charger, (1) HD 12.0 Battery Pack
ACCESSORIES:	
MI49-12-2776	Bucket Hanger Accessory
MI49-12-2775	6' Controller Cord Extension



SPXFLOW

ELECTRIC POWERED HYDRAULIC PUMP

- 5/8 HP universal electric motor (50/60 Hz cycle), intermittent duty pump
- Two-stage pump for rapid ram advance
- Operational under low-line voltage conditions
- Designed for use with spring-returned remote tools
- High-pressure safety relief valve
- Remote hand control with 10' cord

ITEM #:	INCLUDES:
SPPENUTC	Carrying Handle



SPXFLOW

HYDRAULIC PUMP

- Two-stage pumps for crimping applications

ITEM #:	DESCRIPTION:
PG1203-CP	Single Acting with Manual Control Lever and 6 HP Briggs & Stratton Engine
PG1203/4S-CP	Double Acting with a 10' Corded Remote Control and Operate as Either Single or Double Acting and 5.5 HP Honda OHV-Type Engine



HYDRAULIC INTENSIFIER

- Increases the pressure of a vehicle's hydraulic system so that high-pressure tools can be operated without an additional power unit
- Operates on either open or closed center systems and has an optimum operating pressure of 1,800 psi at 6 GPM
- Flow range is 4–7 GPM. Includes a 10′ non-conductive, low-pressure twin-line hose and 8′ of high-pressure hose

ITEM #:	DESCRIPTION:
TEHIS-810	Single Acting
TEHIS-810DA	Double Acting



IN-LINE GAUGE
FOR PUMP PRESS 10,000 PSI

- Gauges feature an easily readable and highly visible, red Day-Glo® needle

ITEM #:
DNGAUGE



HIGH-PRESSURE
HYDRAULIC COUPLERS

- Dirt caps Included

ITEM #:	THREAD:	TYPE:
TE3050-3-C	3/8" External	Female
TE3010-3-C	3/8" Internal	Male



HIGH-PRESSURE
HYDRAULIC HOSE

- 10,000 psi hose is used with high pressure cutting and compression tools
- Standard sets include male couplers on both ends
- Female couplers available

ITEM #:	DIAMETER:	LENGTH:
HP06-10-MM	3/8"	10'
HP06-25-MM	3/8"	25'
HP06-50-MM	3/8"	50'
HP06-100-MM	3/8"	100'

Follow Tallman Equipment on Social Media



GREENLEE

HYDRAULIC GROUND ROD DRIVER

- Deep rod opening and smooth operation so driver will not jump off of rods
- Easily mount on top of rods and use with open- and closed-center hydraulic systems
- Dual guide rods provide control for driving rods straight, and remote on/off valve to control the rod depth

ITEM #:	DRIVES:
GRHRD-58	5/8" Ground Rods
GRHRD-1	1" Ground Rods



STANLEY

HYDRAULIC GROUND ROD DRIVER

- Drive 1/2" to 1" rod from the top of the rod
- Valve, in-line on the hoses, permits control of the GD50 while it is slung to the top of the rod
- The lifting eye allows the operator to suspend the driver above the rod with ease

ITEM #:	DRIVES:
STGD50132RF	1/2" & 5/8" Ground Rods
STGD50133RF	3/4" & 1" Ground Rods



STANLEY

HYDRAULIC BREAKERS

- No tool exhaust
- Quieter operation than pneumatic tools allows for use in sensitive areas

ITEM #:	SHANK SIZE:
STBR45120	1-1/8" x 6"
STBR45550	1" x 4-1/4"
STBR67120	1-1/8" x 6"
STBR87120	1-1/8" x 6"



STANLEY

HYDRAULIC DIGGER

- The DR19 digger is a compact digging spade for digging materials such as heavy clay, light shale, hardpan, frozen ground or hard dirt
- By delivering 1800 bpm the DR19 can make quick work of standard digging applications with minimal effort from the end user
- Shock and heat insulated 'D' Handle and bit holder
- 7/8" hex

ITEM #:
STDR19111



MOIL POINT

- The most popular all-purpose tool for concrete breaking

LENGTH: (Under Collar)	SHANK SIZE & ITEM #:			
	3/4"	7/8" x 3-1/4"	1" x 4-1/4"	1-1/8" x 6"
12"	MI48-62-3000	--	--	--
14"	--	BRA11014	BRA21014	BRA31014
18"	MI48-62-3005	BRA11018	BRA21018	BRA31018



3" CHISEL

- For breaking of softer concretes and other substances too soft for efficient moil point work

LENGTH: (Under Collar)	SHANK SIZE & ITEM #:			
	3/4"	7/8" x 3-1/4"	1" x 4-1/4"	1-1/8" x 6"
12"	MI48-62-3030	--	--	--
14"	--	BRA12014	BRA23014	BRA33014
18"	--	BRA13018	BRA23018	BRA33018



NARROW CHISEL

- For breaking of softer concretes and other substances too soft for efficient moil point work

LENGTH: (Under Collar)	SHANK SIZE & ITEM #:			
	3/4"	7/8" x 3-1/4"	1" x 4-1/4"	1-1/8" x 6"
12"	MI48-62-3010	--	--	--
14"	--	BRA12014	BRA22014	BRA32014
18"	--	BRA12018	BRA22018	BRA32018



GROUND ROD DRIVER

ROD SIZE:	SHANK SIZE & ITEM #:			
	3/4"	7/8" x 3-1/4"	1" x 4-1/4"	1-1/8" x 6"
5/8"	MI48-62-3070	BRB12783	BRB22783	BRB32783
3/4"	MI48-62-3070	BRB12785	BRB22785	BRB32785
7/8"	--	--	BRB22787	BRB32787
1"	--	--	BRB22789	BRB32789



CLAY SPADE

BLADE WIDTH:	SHANK SIZE & ITEM #:			
	3/4"	7/8" x 3-1/4"	1" x 4-1/4"	1-1/8" x 6"
4-1/2"	MI48-62-3040	BRB10200	BRB20200	BRB30200
5-1/2"	--	BRB10300	BRB20300	BRB30300

ASPHALT CUTTER

BLADE WIDTH:	SHANK SIZE & ITEM #:			
	3/4"	7/8" x 3-¼"	1" x 4-1/4"	1-1/8" x 6"
5"	MI48-62-3090	BRB10500	BRB20500	BRB30500



GREENLEE

HYDRAULIC IMPACT WRENCH

- Includes a 7/16" hex to 1/2" Square Adapter

ITEM #:	CHUCK SIZE:	FLOW RANGE:	TORQUE:	WEIGHT:
GRH8508-1	7/16" Quick Change	4-10 GPM	400 ft-lbs	7-1/2 lbs



GREENLEE

HYDRAULIC IMPACT WRENCH

- Includes a 7/16" hex to 1/2" Square Adapter

ITEM #:	CHUCK SIZE:	FLOW RANGE:	TORQUE:	WEIGHT:
GRHW1	7/16" Quick Change	4-12 GPM	500 ft-lbs	6-1/2 lbs



GREENLEE

HYDRAULIC IMPACT WRENCH

- High torque 3/4" impact wrench

ITEM #:	CHUCK SIZE:	FLOW RANGE:	TORQUE:	WEIGHT:
GRHW3	3/4" Square	4-12 GPM	1283 ft-lbs	10-1/2 lbs



STANLEY

HYDRAULIC IMPACT WRENCH

ITEM #:	CHUCK SIZE:	FLOW RANGE:	TORQUE:	WEIGHT:
STIW12140	3/4" Square	4-12 GPM	250 to 1283 ft-lbs	18 lbs



GREENLEE

HYDRAULIC IMPACT WRENCH ASSEMBLY

- GRH8508-1 wrench assembled with 8′ of non-conductive hydraulic hose and flat face couplers

ITEM #:
TEH8508-C



STANLEY

HYDRAULIC IMPACT WRENCH ASSEMBLY

- STID07 wrench assembled with 8′ of non-conductive hydraulic hose and flat face couplers

ITEM #:	CHUCK SIZE:	FLOW RANGE:	TORQUE:	WEIGHT:
TEID07810-C	7/16" Hex	4-12 GPM	500 ft-lbs	10 lbs

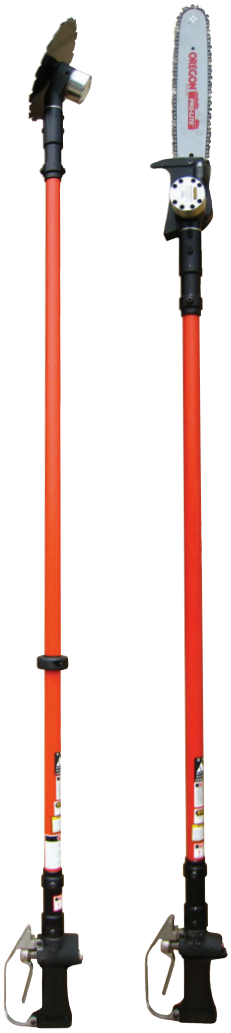

STANLEY

HYDRAULIC CHAIN SAW

- The power-to-weight ratio of hydraulic tools is significantly higher than most gasoline powered tools, making them the popular choice among utilities
- These hydraulic tools operate on either open or closed center systems and come with a standard 3/8" NPT male adapter
- This hydraulic tool is pressure tested prior to shipment

ITEM #:	LENGTH:	FLOW RATE:	OPERATING PRESSURE:	WEIGHT:
STCS28811	90"	7-9 GPM	1,000 - 2,000 psi	9 lbs
STCS28812	75"	7-9 GPM	1,000 - 2,000 psi	8.4 lbs
STCS25811	90"	4-6 GPM	1,000 - 2,000 psi	9 lbs
STCS25812	75"	4-6 GPM	1,000 - 2,000 psi	8.4 lbs

STANLEY

HYDRAULIC CIRCULAR SAW

- This long saw has a 9' blade on an angled head attached to a fiberglass pole
- Blade break reduces "coast-down" time
- This hydraulic tool is pressure tested prior to shipment

ITEM #:	LENGTH:	FLOW RATE:	OPERATING PRESSURE:	WEIGHT:
STCR27	79"	5-7 GPM	1,000 - 2,000 psi	9.6 lbs



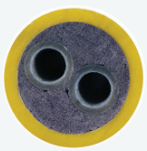

Optional foam filled profile

GREENLEE

HYDRAULIC CHAIN SAW

- Cuts hard-to-reach branches from aerial basket or from the ground
- Super spool selector control for use on open and closed-center hydraulic systems
- Insulated fiberglass extension tubes, tested to meet OSHA Regulation 1910.269
- Safety features include: two-step trigger, trigger guard, and fully covered sprocket guard
- Anti-kickback chain and automatic chain oiler
- Rugged high torque gear motor
- Unfilled extension tube

ITEM #:	LENGTH:	DESCRIPTION:	WEIGHT:
GR43178	62.5"	Long Reach Chain Saw	8.25 lbs
GR38268	75"	Long Reach Chain Saw	9.25 lbs
GR43177	88.5"	Long Reach Chain Saw	9.75 lbs
GR17140	75"	Foam Filled Long Reach Chain Saw	9.5 lbs
GR17142	88.5"	Foam Filled Long Reach Chain Saw	10.25 lbs



GREENLEE

HYDRAULIC CIRCULAR SAW

- Use for high production utility line clearing and general tree clearing applications
- Super spool selector control for open and closed-center hydraulic systems
- Safety features include: Hand stop collar, trigger guard, two-step trigger, and branch stop
- Insulated fiberglass extension tube, tested to meet OSHA regulation 1910.269 rugged gear motor
- Angular head design makes flush cuts easier and directs chips away from the operator
- 9" Diameter blade standard

ITEM #:	LENGTH:	FLOW RATE:	OPERATING PRESSURE:	WEIGHT:
GR43180	82"	4-6 GPM	1,000 - 2,000 psi	9 lbs

GREENLEE

HYDRAULIC UTILITY PRUNER

- Use on utility line clearing and selective pruning of shade trees
- Heavy cut capacity cuts branches up to 2"
- Trigger guard
- Insulated fiberglass extension tubes, tested to meet OSHA Regulation 1910.269
- Heat-insulated handle
- Full power return

ITEM #:	LENGTH:	FLOW RATE:	OPERATING PRESSURE:	WEIGHT:
GR48520	86"	4-6 GPM	1,000 - 2,000 psi	10.6 lbs



STANLEY

HYDRAULIC CHAIN SAW

- This chain saw produces almost twice as much power as its gasoline engine counterparts but weighs only 6.25 lbs
- Comes standard with a 15" bar

ITEM #:	FLOW RATE:	OPERATING PRESSURE:
STCS06620	5-7 GPM	1,500 - 2,000 psi
STCS05620	4-6 GPM	1,500 - 2,000 psi



GREENLEE

HYDRAULIC CHAIN SAW

- Chain and bar can be adjusted without removing sprocket cover

ITEM #:	FLOW RATE:	OPERATING PRESSURE:
GRHPS513	4-8 GPM	1,000 - 2,000 psi



TETA54603-C TETA54103-C

STANLEY

TA54 HYDRAULIC POLE TAMPERS

- Ideal for soil compaction around utility poles, signs, and fence posts
- Few moving parts coupled with the closed hydraulic system results in an efficient tool that requires minimal maintenance and a long tool life
- 3-9 GPM (26-34 LPM) operating range
- 3 moving parts
- 2-1/2" stroke
- Kidney-shaped foot

ITEM #:	LENGTH:	FLOW RATE:	OPERATING PRESSURE:	WEIGHT:
TETA54103-C	71″	3-9 GPM	1,000 – 2,000 psi	25 lbs
TETA54603-C	69″	3-9 GPM	1,000 – 2,000 psi	30 lbs



GREENLEE

HYDRAULIC POLE TAMPERS ASSEMBLY

- Makes quick work of setting poles, asphalt patch, and general construction backfill compacting
- Kidney-shaped foot
- Flow range: 4–6 GPM
- Operating pressure: 1,000–2,000 psi
- Hose end valve – reversible ON/OFF valve for open and closed-center hydraulic systems valve on tube – rotate trigger spool for open and closed-center hydraulic systems

ITEM #:	INCLUDES:
TEH4802-6-C	4' Hoses and Flat Face Couplers, Kidney-Shaped Shoe, No Valve
TEH4802-C	4' Hoses and ON/OFF Valve at End of the Hose, Kidney-Shaped Shoe, & Flat Face Couplers
TEH4802-3-C	18" Whip Hoses and Flat Faced Couplers, Kidney-Shaped Shoe, Valve in Handle



Chicago Pneumatic

CP0004RV TAMPER

- Contains a heat treated cylinder and chrome plated piston for extended life expectancy and can compact finely crushed or powdered material
- Maximum power with slow and powerful blows for quick and efficient compacting of soil and clay
- Compacts finely crushed or powdered material
- Heat treated cylinder and chrome plated piston for extended life expectancy of the tool
- Adjustable packing maintains a positive air seal
- Aluminum butt held with clamp screw for quick and easy replacement

ITEM #:	INCLUDES:
CNCP0004RV	4' Hoses and Flat Face Couplers, Kidney-Shaped Shoe, No Valve



STANLEY

HYDRAULIC SUBMERSIBLE WATER PUMP
WITH 3" DISCHARGE

- A submersible, centrifugal type pump that requires no priming and the impeller resists corrosion
- The water outlet is a 3" pipe thread fitted with a 3" groove fitting to which can be connected a cam hose end fitting
- 500 GPM Discharge
- Can draw down water to a depth of 3-1/2"
- Integral screen keeps solids larger than 3/8" of an inch out

ITEM #:	LENGTH:	OPTIMAL FLOW RATE:	OPERATING PRESSURE:	WEIGHT:
STSM50100	10.5"	8 GPM	1,000 – 2,000 psi	21 lbs



STANLEY

TP03 SUBMERSIBLE TRASH PUMP
WITH 3" DISCHARGE

- A great example of the power of hydraulics when it comes to pumping liquids with solids
- Can pump solids up to 3" diameter
- Submersible and self-priming
- 450 GPM discharge
- Built-in reverse flow check

ITEM #:	LENGTH:	FLOW RANGE:	OPERATING PRESSURE:	WEIGHT:
STTP03003-01	14"	7-9 GPM	2,000 psi	31 lbs



STANLEY

TP08013 HEAVY DUTY TRASH PUMP
WITH 4" DISCHARGE

- Designed to get the most from an HTMA Type II hydraulic circuit
- Using only 9 GPM of hydraulic flow, the TP08 will pump over 800 GPM at a 10' head
- The free-flow impeller and 4" inlet and outlet combine to make the TP08 one of the most efficient pumps in the business
- Weighing 59 lbs and with its convenient handle, the Stanley TP08 Heavy Duty Trash Pump can easily be handled by one operator
- Submersible and self-priming

ITEM #:	LENGTH:	OPTIMAL FLOW RATE:	OPERATING PRESSURE:	WEIGHT:
STTP08013	18"	7-10 GPM	2,000 psi	59 lbs



35 TON HYDRAULIC STEEL PUNCH

- The portable SH-370M steel punch was designed to punch holes through 1/2" mild steel, aluminum, and copper
- The punched hole size is 1/16" larger than your bolt size
- A stripper guide extends on either side of the ram to strip the material after punching
- This hand-held unit will operate from any 10,000 psi hydraulic pumping source
- Some uses include the punching of bus bars, tower iron, railing, I-beams, and truck frames
- Custom size punch and dies, and oval and square sizes are available upon request
- The SH-370M comes complete with 4 sets of punch and die sizes for 3/8", 1/2", 5/8" and 3/4" bolts and carrying case

ITEM #:
HTSH-370M



ROUND PUNCHES & DIES FOR HTSH-370M

- Commonly used for punching bus bars, tower iron, railing, I-beams, and vehicle frames
- For use with the SH-370M 35 Ton Hydraulic Steel Punch

ITEM #:	DESCRIPTION:	BOLT SIZE:
SHD-18	1/8" Punch & Die Set	--
SHD-316	3/16" Punch & Die Set	--
SHD-14	1/4" Punch & Die Set	--
SHD-516	5/16" Punch & Die Set	--
SHD-38	3/8" Punch & Die set	3/8"
SHD-12	1/2" Punch & Die Set	--
SHD-916	9/16" Punch & Die Set 13.5	1/2"
SHD-58	5/8" Punch & Die Set	--
SHD-1116	11/16" Punch & Die Set 17.5	5/8"
SHD-34	3/4" Punch & Die Set	--
SHD-1316	13/16" Punch & Die Set 20.5	3/4"

Follow Tallman Equipment on social media

INSTRUMENTS

MULTIMETERS

CLAMP METERS

GROUND RESISTANCE TESTERS

ROTATION METERS

VOLTAGE DETECTORS

PHASING

SPECIALTY METERS

THERMAL IMAGERS

THERMOMETER

RANGE FINDER



SEE ALL THE LATEST INSTRUMENTS & METERS TALLMAN CARRIES

tallmanequipment.com



FLUKE

87V INDUSTRIAL MULTIMETER

- Analog bar graph for fast changing or unstable signals
- Large digit display with bright, two-level backlight for low light
- Touch hold keeps readings on display even after removing probes
- Lets you identify complex electrical problems fast, it supports accurate measurements on VFDs using a low-pass filter
- Up to 1,000 V AC and DC and up to 10 A (20 A for 30 seconds)

ITEM #:	KIT INCLUDES:	VOLTAGE RATING:
FLFLUKE-87V-MAX/E2 KIT	(1) Tool, (1) TL75 Test Leads (TL175 Eur), (1) AC175 Alligator Clips, (1) Holster with Tilt-Leg, Test Lead Storage, (1) 80BK Temperature Probe, (1) 9V Battery (Installed)	Up To 1,000V AC and DC



FLUKE

87V MAX TRUE-RMS DIGITAL MULTIMETER

- Withstands drops up to 13' with industrial strength casing and holster
- Waterproof, dustproof IP67 case for the most extreme work sites
- Premium TL175 TwistGuard™ test leads
- Double the battery life of the 87V (up to 800 hours); backlit keys for dark environments accurate measurements on VFDs using a low-pass filter

ITEM #:	KIT INCLUDES:	VOLTAGE RATING:
FL87V-MAX	(1) Tool, (1) TL75 Test Leads (TL175 Eur), (1) AC175 Alligator Clips, (1) Holster with Tilt-Leg, Test Lead Storage, (1) 80BK Temperature Probe, (1) 9V Battery (Installed)	Up to 1,000 V AC and DC



FLUKE

113 DIGITAL MULTIMETER, TRUE RMS

- VCHEK™ LoZ low impedance measurement function to test for either AC or DC voltage, or show continuity if voltage is not detected
- Large backlit display

ITEM #:	KIT INCLUDES:	VOLTAGE RATING:
FLFLUKE113	(1) Tool, (1) TL75 Test Leads, (1) Holster, (5) AA Batteries (Installed), (1) Users Manual	Up to 600 V AC or DC



GREENLEE

4,000 COUNT DIGITAL MULTIMETER

- Replaceable fuses for easy field repair
- Frequency, capacitance, duty cycle, temperature, battery test, and analog bar graph are just some of the features available

ITEM #:	VOLTAGE RATING:
GRDM-65	Up to 1,000
GRDM-45	Up to 600



GREENLEE

6,000 COUNT DIGITAL MULTIMETER

- Measures voltage, current, resistance, and frequency
- Two voltage detection modes: Non-contact or using a single test lead
- BeepJack warns when test leads are incorrectly inserted in current measurement terminals
- Automatic and manual range selection
- Relative offset mode to see changes in measurements
- Use optional USB interface DMSC-9U for Direct-to-PC logging

ITEM #:	KIT INCLUDES:	VOLTAGE RATING:
GRDM-510A	(1) Tool, (2) AAA batteries, (1) Bead Temperature Probe (DM-210A, DM-510A only, 400°F/204°C Max), (2) Test Leads, (1) Protective Boot	Rated for CAT IV 300V, CAT III 600V, and CAT II 1000V
GRDM-210A	(1) Tool, (2) AAA batteries, (1) Bead Temperature Probe (DM-210A, DM-510A only, 400°F/204°C Max), (2) Test Leads, (1) Protective Boot	60 mV to 1000 V (AC/DC)



GREENLEE

10,000 COUNT DIGITAL MULTIMETER

- True RMS for no-compromise accuracy and data hold
- Measures voltage, current, resistance, capacitance, and frequency
- Backlit LCD with dual 10,000 count displays
- Beepjack warns when test leads are incorrectly inserted in current measurement terminals
- Automatic and manual range selection with relative offset mode to see changes in measurements

ITEM #:	KIT INCLUDES:	VOLTAGE RATING:
GRDM-820A	(1) Tool, (1) 9V battery, (2) Bead Temperature Probe (DM-820A, DM-830A Only, 400°F/204°C Max), (2) Test Leads, (1) Protective Boot, (1) Carrying Case	Maximum voltage of 1000V (CAT IV, 1,000 V)
GRDM-810A	(1) Tool, (1) 9V battery, (2) Bead Temperature Probe (DM-820A, DM-830A Only, 400°F/204°C Max), (2) Test Leads, (1) Protective Boot, (1) Carrying Case	Range of 60 mV to 999.9 V and is rated for CAT IV, 1,000 V



KLEIN TOOLS

DIGITAL MULTIMETER, MANUAL RANGING, 600V

- Multimeter measures up to 600 V AC/DC voltage, 10 A DC current, and 2 MOhms resistance
- Voltage tester for batteries, diodes, and continuity
- For use in basic and controlled electromagnetic environments such as residential, business, and light-industrial locations
- CAT III 600 V safety rating

ITEM #:	KIT INCLUDES:	VOLTAGE RATING:
KTMM300	(1) Tool, (2) Test Leads, (2) Batteries	Up to 600 V AC and 600 V DC



KLEIN TOOLS

DIGITAL MULTIMETER TRMS/LOW IMPEDANCE, 1000V

- Multimeter with automatic ranging true root mean square (TRMS) technology for increased accuracy
- Tester measures up to 1000 V AC/DC voltage, 10 A AC/DC current, and 40 MOhms resistance plus temperature, capacitance, frequency, duty-cycle, test diodes, and continuity
- CAT IV 600 V safety rating

ITEM #:	KIT INCLUDES:	VOLTAGE RATING:
KTMM700	(1) Tool, (1) Carrying Pouch, (2) Test Leads, (2) Alligator Clips, (1) Thermocouple with Adapter, (2) Batteries	Up to 1,000 V AC and 1,000 V DC



TALLMAN EQUIPMENT COMPANY INC. ★ 877-860-5666 ★ tallmanequipment.com



Milwaukee

CLAMP METER

- Large 1.30" jaw opening
- Thin jaw profile for easier wire measurement in panels or in bundles
- Wide voltage range to 600 AC/DC volts and frequency measurement
- True-RMS for accurate measurement in all applications
- Built-in voltage detector and LED work light
- High contrast, white on black display with backlight for easy reading
- Rugged over-molding increases durability and user grip
- CAT III 600 V for increased safety

ITEM #:	KIT INCLUDES:	VOLTAGE RATING:
MI2237-20	(1) Tool, (1) Test Lead Set, (2) AA Batteries	Up To 600 amps AC/DC



FLUKE

376 FC CLAMP METER

- Measures AC/DC current with included iFlex current probe
- VFD low pass filter for accurate measurements of non-linear signals
- Remotely log, trend, and monitor to pinpoint intermittent faults
- Inrush measurement to filter out the noise and capture starting current
- Resistance up to 60 kΩ with continuity detection
- Measuring range for connection to other accessories

ITEM #:	KIT INCLUDES:	VOLTAGE RATING:
FLFLUKE-376 FC	(1) Tool, (1) 18" iFlex® Flexible Current Probe, (1) TPAK Magnetic Hanging Strap (1) TL75 Test Leads, (2) AA Batteries (Installed) (1) Soft Carrying Case	Up To 1,000 V AC and DC



FLUKE

374 FC TRUE-RMS AC/DC CLAMP METER

- Compatible with optional TPAK magnetic hanging strap
- Comes with soft carrying case, batteries, and 3-year warranty
- Measures capacitance to 1000 µF
- Provides True-RMS voltage and current measurements to accurately measure non-linear signals
- Includes Min/Max/Avg and inrush recording to capture variations automatically
- Runs on two AA alkaline batteries

ITEM #:	KIT INCLUDES:	VOLTAGE RATING:
FLFLUKE-374 FC	(1) Tool, (1) Flexible Current Probe, (1) Magnetic Hanging Strap, (1) Test Leads, (2) AA Batteries (Installed), (1) Soft Carrying Case	Up to 1,000 V AC and DC



GREENLEE

CMI-600 AC/DC INDUSTRIAL TRUE RMS CLAMP METER

- Measures AC+DC current and DC microamps
- AC and AC+DC voltage measurements with digital filter low pass for accurate readings on variable frequency drives
- Also measures DC voltage, resistance, capacitance, temperature, and frequency
- Tests continuity and diodes with phase sequence & motor rotation tests and peak-RMS measures motor inrush current
- Backlight and relative mode for added versatility
- AmpTip™ increases accuracy on small wires and low current
- Two voltage detection modes: non-contact or using a single test lead

ITEM #:	VOLTAGE RATING:
GRCMI-600	600 V AC/DC



GREENLEE

CM-660 AC TRUE RMS CLAMP METER

- Measures AC current
- AC voltage measurement with digital low pass filter for accurate readings on variable frequency drives
- Also measures DC voltage, resistance, and frequency
- Tests continuity and diodes
- AmpTip™ increases accuracy on small wires and low current
- Two voltage detection modes: non-contact or using a single test lead

ITEM #:	VOLTAGE RATING:
GRCM-660	600 V AC/DC



GREENLEE

CMI-1000 AC/DC INDUSTRIAL TRUE RMS CLAMP METER

- Measures AC+DC current and DC microamps
- AC and AC+DC voltage measurements with digital low pass filter for accurate readings on variable frequency drives
- Also measures DC voltage, resistance, capacitance, temperature, and frequency
- Tests continuity and diodes
- Phase sequence and motor rotation tests
- Peak-RMS measures motor inrush current
- Backlit and flashlight in clamp jaw for easier work in dark locations

ITEM #:	VOLTAGE RATING:
GRCMI-1000	Up to 1,000 V AC/DC



GREENLEE

CM-1360 AC TRUE RMS CLAMP METER

- Measures AC current
- AC voltage measurement with digital low pass filter for accurate readings on variable frequency drives
- Also measures DC voltage, resistance, capacitance, and frequency
- Tests continuity and diodes
- Backlit and flashlight in clamp jaw for easier work in dark locations
- AmpTip™ increases accuracy on small wires and low current
- Two voltage detection modes: non-contact or using a single test lead

ITEM #:	VOLTAGE RATING:
GRCM-1360	CAT III 1,000 V and CAT IV 600



FLUKE

T+PRO ELECTRICAL TESTER

- Detect live voltage, see voltage level, even with dead batteries
- Three forms of AC/DC voltage indication: light, sound, and vibration
- Backlit LCD display and hold function for easier viewing

ITEM #:	VOLTAGE RATING:
FLT+PRO	CAT IV 600V and CAT III 1,000V



FLUKE

T6-1000 ELECTRICAL TESTER

- The open fork works with wires up to AWG 4/0 or, you can use the attached test leads to measure voltage DC to 1000 V
- True RMS voltage and current to 200 A AC, 1000 V AC
- Resistance 1 Ω to 100 kΩ
- Measure voltage to 1000 V AC without test leads
- Simultaneously measure voltage and current
- 17.8 mm open fork is the widest in the industry
- Measure up to 200 A on 4/0 wires

ITEM #:	VOLTAGE RATING:
FLT6/1000PRO-AMER	Rated up to 1,000 Volts



CLAMP-ON GROUND EARTH RESISTANCE TESTER

- (1.26" × 2.17") Jaw size for larger ground rods
- Autoranging ground resistance measurements from 0.01 Ohm to 1000 Ohm with 0.01 Ohm resolution
- AC Leakage current range of 10 mA to 30.00 A with 50 µA resolution
- Datalogging with 99 data points
- Configurable alarm value for resistance and current to support your measurement

ITEM #:	VOLTAGE RATING:
TEGRT1000A	Up to 1,000V



AE6416



AE6418

AEMC® INSTRUMENTS
CHAUVIN ARNOUX GROUP

GROUND RESISTANCE TESTER

- The Ground Resistance Tester Model 6416 measures ground rod and grid resistance and impedance without the use of auxiliary rods
- Test without disconnecting or de-energizing ground system
- Clamp to grounding electrode or conductor

ITEM #:	KIT INCLUDES:	VOLTAGE RATING:
AE6416	(1) Tool, (1) Hard Carrying Case, (1) Calibration Loop, (4) 1.5 V AA Batteries, (1) User Manual	Rated up to 600 V
AE6418	(1) Tool, (1) Hard Carrying Case, (1) 5Ω Calibration Loop, (4) 1.5 V AA Batteries, (1) Wrist Strap, (1) USB Thumb Drive with User Manual	Rated Up To 100 V Cat. IV or 150 V Cat. III

FAST SHIPPING PROMISE

At Tallman Equipment we take pride in maintaining an extensive inventory of high-quality tools for linemen, all readily available for prompt shipment. When you see our 'In Stock & Ready To Ship' symbol on thousands of items across our website, you can trust that your order will arrive swiftly. In many cases, our dedicated shipping department can dispatch your items on the same day your order is placed.

Our shipping team is committed to ensuring order accuracy and expediting the delivery process, so your equipment reaches you as quickly as possible. Reliable, fast shipping and meticulous attention to detail are just a few of the ways you can continue to trust Tallman.

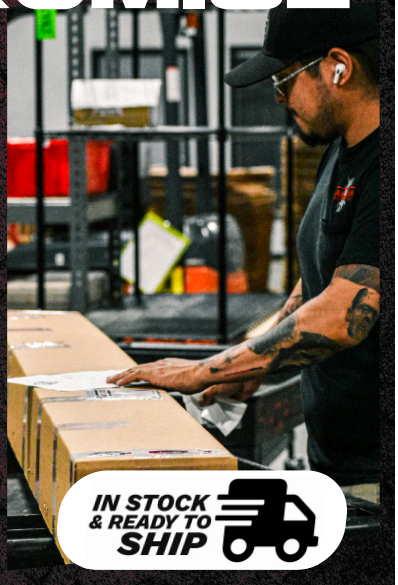



AE4620



AE4630 Kit-300

AEMC® INSTRUMENTS
CHAUVIN ARNOUX GROUP

GROUND RESISTANCE TESTER MODEL 4620

- This direct reading tester measures from 0 to 2000 Ω, and is auto-ranging, so it automatically seeks outs the optimum measurement range
- Voltage range of 250 V AC or 100 V DC

ITEM #:	KIT INCLUDES:
AE4620	(1) Tool, (1) Soft Carrying Case, (8) C-Cell Battery, (1) User Manual
AE4630 Kit-150	(1) Tool, (1) Carrying Case, (2) 150' Color-Coded Leads on Spools (Red/Blue), (1) 30' Lead (Green), (2) 5' Color-Coded Leads (Red/Blue), (2) 14.5" T-Shaped Auxiliary Ground Electrodes, (1) Set of 5 Spaded Lugs, (1) 100' AEMC® Tape Measure, (1) User Manual
AE4630 Kit-300	(1) Tool, (1) Carrying Bag, (2) 300' Color-Coded Leads on Spools (Red/Blue), (2) 100' Color-Coded Leads (Hand-Tied) (Green/Black), (2) 5' Color-Coded Leads (Red/Blue), (4) 14.5" T-Shaped Auxiliary Ground Electrodes, (1) Set of 5 Spaded Lugs, (1) 100' Tape Measure, (1) User Manual
AE4630 Kit-500	(1) Tool, (1) Carrying Bag, (2) 500' Color-Coded Leads on Spools (Red/Blue), (2) 100' Color-Coded Leads (Hand-Tied) (Green/Black), (2) 5' Color-Coded Leads (Red/Blue), (1) 30' Lead (Green), (4) 14.5" T-shaped Auxiliary Ground Electrodes, (1) Set of 5 Spaded Lugs, (1) 100' Tape Measure, (1) User Manual





FLUKE

1623-2 GEO EARTH GROUND TESTER KIT

- 3- and 4-pole fall-of-potential, earth resistance loop testing
- 4-pole soil resistivity testing
- Selective earth ground rod testing using 1 clamp
- Stakeless earth ground rod testing using 2 clamps
- USB data storage and transfer
- Voltage Range of 24 V

ITEM #:	KIT INCLUDES:
FLFLUKE-1623-2 KIT	(1) Tool, (1) User's Manual, (2) Batteries, (1) Quick Reference Guide, (1) USB Cable, (2) Clamps, (1) Carrying Case, (4) Earth Ground Stakes, (3) Cable Reels

MEGGER DIGITAL GROUND TESTER



- Selectable test voltage of 25V or 50V and measures earth voltages up to 100 V
- 2 and 3 point testing
- Selectable 25 V or 50 V output
- Complete with lead and stake kit
- Simple one button operation

ITEM #:
TEDET3TD



HIOKI

PHASE DETECTOR

- Model PD3129-10 is a non-contact phase rotation meter that detects the phase of electrical current flow within insulated wires without using metallic contact voltage clips

ITEM #:	VOLTAGE RANGE:
HUPD3129-10	70 to 1,000 V



KNOPP PHASE SEQUENCE INDICATOR

- Rotary type with no lamps
- Positive, straightforward sequence indication is provided over a wide variety of voltage and frequency by direction of rotor rotation
- No need for range switching or terminal charging

ITEM #:	VOLTAGE RANGE:
KN44030	60 to 600 V



AEMC® INSTRUMENTS
CHAUVIN ARNOUX GROUP

PHASE ROTATION METER

- Non-contact detector clips - no metal contact points to promote greater safety
- Dual functions: Open phase and phase sequence detection
- Designed for checking a wider range of 3-phase power sources from 75 V to 1000 V AC
- Detects frequency range from 45 to 65Hz
- Phase rotation LED display lights with buzzer indicator (ABC or BAC)
- Bright LED indication live or open phase (A, B, C)
- Brightness adjustments for better visibility in dimly lit areas or direct sunlight
- Includes three attached color-coded test leads with non-metallic alligator sensor clips

ITEM #:	KIT INCLUDES:	VOLTAGE RANGE:
AE6610	(1) Tool, (1) Hard Carrying Case, (1) Calibration Loop, (4) 1.5V AA Batteries, (1) User Manual	75 to 1,000 VAC



GREENLEE

ADJUSTABLE VOLTAGE DETECTOR

- Adjustable to safely detect power and low voltage
- Safely detects AC voltage without touching the bare conductor

ITEM #:	VOLTAGE RANGE:
GRGT-16	5 V to 1,000 V



AMPROBE TIC 300 PRO HIGH VOLTAGE DETECTOR

- Verifies presence of voltage from 30 VAC to 122,000 VAC (122 kV) without contacting the conductor
- VolTect™ alert warns that voltage is present with bright flashing lights and loud beeps

ITEM #:	VOLTAGE RANGE:
AMTIC 300 PRO	30 to 1,500 VAC and a High Voltage Range of 1,500 VAC to 122 kV AC



AEMC® INSTRUMENTS
CHAUVIN ARNOUX GROUP

NON-CONTACT HIGH VOLTAGE DETECTOR

- Detects the presence of high voltage without physical contact
- Wide detection range from 80 V to 275 kV suitable for numerous applications
- Eight switch-selectable voltage sensitivity ranges
- Provides audible and visual indication of live voltage

ITEM #:	VOLTAGE RANGE:
AE275HVD	80 V to 275 kV



SALISBURY

SELF-TESTING AV METERS

- Allows testing to be continuous and automatic
- An intermittent flash and beep confirms the detector is functioning properly
- Used to verify live or de-energized conductors
- May be used with insulating rubber gloves or hot sticks using the splined universal end fitting
- Testers indicate voltage with an extra bright LED light and a distinctive audible signal

ITEM #:	VOLTAGE RANGE:
SA4667	From 240 V to 500 kV
SA4556	From 240 V to 230 kV AC
SA4769	From 240 V to 69 kV Overhead and 240 V to 35 kV URD (Underground)



HD ELECTRIC COMPANY

500 KV PRX PROXIMITY VOLTAGE DETECTOR KIT

- The ideal solution for line crews that perform voltage testing on both distribution and transmission lines
- Preset with 9 standard voltage ranges from 120 VAC to 500 kVAC
- Capacitive test point mode included in the 120 VAC setting

ITEM #:	VOLTAGE RANGE:
HDPRX-500	120 VAC to 500 kVAC



HD ELECTRIC COMPANY

V-WATCH PERSONAL VOLTAGE DETECTOR

- A loud alarm and bright flashing light that are both directed upwards toward the user for high awareness and visibility
- A slim housing with built in lanyard, offering a compact and lightweight solution to be worn at chest level around neck or clipped to your gear
- Automatic self-test when the unit is activated for detection of voltage

ITEM #:	VOLTAGE RANGE:
HDVWS-20	Detects AC Voltage Above 2400 V AC Line-to-Ground and Should Not Be Used Below This Voltage





SAFEGUARD

COMPASS, PERSONAL VOLTAGE & CURRENT DETECTOR

- Proximity and directional alerts and adjustable sensitivity settings
- Rechargeable battery
- Durable and water-resistant
- Worn at chest level using the lanyard or clip it to your work gear

ITEM #:	VOLTAGE RANGE:
SGCE60	Non-Contact Voltage and Current Detector Detects Voltages Ranging from 2400 V AC to 35 kV AC RMS Line to Neutral up to 500 kVAC



Bierer METERS

DIGITAL VOLTAGE DETECTOR

- Large LED display
- LED segment and battery test
- Standard 9V battery
- 0-99.9 kV URD, 0-99.9 kV OH, 0-999 kV OHT
- Backlit continuous for nighttime use
- Rated for indoor and outdoor use
- Most versatile and accurate unit in the utility industry
- Shotgun & hot stick compatible (universal grip all accessory)

ITEM #:	KIT INCLUDES:	VOLTAGE RANGE:
BEVD1000P	(1) 1 kV – 999 kV Digital Voltage Detector, (1) Hook Probe, (1) Straight Probe, (1) Universal/Grip-All Adapter, (1) Manual, (1) Case	1 kV - 999 kV
BEVD1000PS-3KV	(1) 1 kV – 999 kV Digital Voltage Detector, (1) Hook Probe, (1) Straight Probe, (1) Universal/Grip-All Adapter, (1) Manual, (1) Case	0 - 999 kV Line-to-Ground
BEVD1000T-3KV	(1) 1 kV – 999 kV Digital Voltage Detector, (1) Hook Probe, (1) Straight Probe, (1) Universal/Grip-All adapter, (1) Manual, (1) Case	99.9 kV on Distribution Circuits and 999 kV on Transmission Conductors



HD ELECTRIC COMPANY

100 V - 500 KV DIGITAL VOLTAGE INDICATOR KIT *WITH OVERHEAD HOOK PROBES AND PROOF TESTER*

- Measures voltage from 0.1 kV - 500 kV line-to-ground
- Suitable for overhead and underground applications
- Indicates voltage on large three digit LED display

ITEM #:	VOLTAGE RANGE:
HDDVI-500/K06	100 V - 500 kV



HD ELECTRIC COMPANY

100 V - 500 KV DIGITAL VOLTAGE WITH CAPACITIVE TEST POINT MODE KIT *WITH OVERHEAD HOOK PROBES, UNDERGROUND BUSHING PROBE, PROOF TESTER*

- Measures voltage from 0.1 kV - 500 kV line-to-ground
- Equipped with Capacitive Test Point mode for measuring elbow test points
- Indicates voltage on large 3-digit LED display

ITEM #:	VOLTAGE RANGE:
HDDVI-500T/K02	0.1 kV - 500 kV line-to-ground



CHANCE

MULTI-RANGE VOLTAGE DETECTOR UP TO 40 KV

- Helps confirm a line is de-energized prior to performing maintenance
- Reads field intensity for approximate line-to-line voltage
- Capable of distinguishing actual line voltage from static or feedover from an adjacent line
- Must mount on proper length hotstick for the voltage class involved

ITEM #:	VOLTAGE RANGE:
ABT4032271	1 - 40 kV



CHANCE

MULTI-RANGE VOLTAGE DETECTOR

- Helps confirm a line is de-energized prior to performing maintenance
- Reads field intensity for approximate line-to-line voltage
- Capable of distinguishing actual line voltage from static or feedover from an adjacent line

ITEM #:	VOLTAGE RANGE:
ABC4030979	1 kV - 40 kV
ABC4031029	16 - 161 kV
ABC4031140	69 - 600 kV



CHANCE

AUTO-RANGING VOLTAGE INDICATORS

- Provides easy, yet reliable means for operator to determine if a line is de-energized, or carrying less than normal system voltage from any source or induced voltage from an adjacent live circuit, or energized at full system voltage
- Automatic-ranging function quickly displays approximate phase-to-phase voltage class

ITEM #:	VOLTAGE:
ABC4033374	600 V - 69 kV
ABC4033375	69 kV - 500 kV



CHANCE

FULL RANGE 600 V – 500 KV CHANCE AUTO-RANGING VOLTAGE INDICATOR (ARVI)

- Auto-ranging function eliminates need for selector switches across different voltage ranges
- Large display activates each red light in sequence then holds light on for the phase-to-phase voltage class detected
- Energy-saving Sleep mode automatically conserves the battery

ITEM #:	VOLTAGE RANGE:
ABPSC4032915	600 V - 500 kV



CHANCE

1 KV – 80 KV AC MULTI-RANGE VOLTAGE INDICATOR (MRVI) TESTER

- Helps confirm a line is energized or de-energized
- Field intensity determines approximate phase-to-phase and phase-to-ground voltage
- Easily read dial face with brightly illuminated pointer indicate voltage
- Lightweight design with belt clip storage bag

ITEM #:	VOLTAGE RANGE:
ABPSC4033710	80 kV AC, 50/60 H



CHANCE

PROBES

- Probes for use with CHANCE® Voltage Indicators, Voltage Detectors, and Phasing Sets
- Do not use probes when testing live-front URD equipment
- Standard 1/4 20 thread
- Straight, pigtail, and shepherd hook style probes

ITEM #:	STYLE:
ABH18766	Straight
ABH18766P	Pig Tail
ABH18766S	Shepherd's Hook



HASTINGS

VOLTAGE PHASING METER

- Instrument for measuring overhead and underground voltages
- Two modes of operation: AC and Hi-Pot
- Automatically adjust voltage display to match resistors if used
- Hi-Pot mode for testing URD cable
- In Hi-Pot mode bar graph marks the peak voltage while cable is being charged
- Large easy to read digital meter and analog bar graph that reads to nearest 100 volts
- Auto shutdown after 40 minutes if no voltage is detected

ITEM #:	KIT INCLUDES:	VOLTAGE RANGE:
HF6702	(1) Volt Meter, (2) Conductor Hooks, (1) Carry Case, (2) Batteries, (1) Instructions	Up to 40 kV, and Can be extended to 240 k



HASTINGS

15/25 KV LOAD BREAK BUSHING ADAPTER

- For use with HF6702 Digital Meter

ITEM #:	NOTE:
HF6702-1	Sold Each, Meter Requires (2) Bushing Adapters



HASTINGS

35 KV LOAD BREAK BUSHING ADAPTER

- For use with HF6702 Digital Meter

ITEM #:	NOTE:
HF6702-3	Sold Each, Meter Requires (2) Bushing Adapters



HASTINGS

D.C. HI-POT ADAPTER FOR UP TO 35 KV

- Test sections of underground cable to determine the integrity of insulation

ITEM #:
HF6702-2



HASTINGS

PAIR OF EXTENSION RESISTORS

- Must be used in pairs to increase the voltage range

ITEM #:
HF6703



CHANCE

PHASING TESTER KIT, 16 KV

- CHANCE Phasing Testers easily determine phase relationships and approximate voltage, line-to-line or line-to-ground
- Two high-impedance components in fiberglass poles, each threaded for interchangeable probes
- 22' Long insulated flexible cable from voltmeter stores on reel on other pole
- Must be used with two Epoxiglas® Insulating Universal Hotsticks of appropriate length (included in kit)

ITEM #:	KIT INCLUDES:	VOLTAGE RANGE:
ABH1876	(1) Phasing Meter, (2) 6' Handles, (1) P6436 Handle Bag, (1) Tester, (2) H18766S Shepard Hook Probes, (1) Case, (1) Instruction Manual	Up to 16 kV



CHANCE

BUSHING ADAPTER PROBE 15, 25, 35 KV

- Bushing Probe for underground test point measurement

ITEM #:	NOTE:
ABT403-0857	Sold Each, Meter Requires (2) Bushing Adapters



CHANCE

BUSHING ADAPTER 15 KV

- For testing live-front URD equipment

ITEM #:	NOTE:
ABT403-0428	Sold Each, Meter Requires (2) Bushing Adapters



CHANCE

HI-POT ADAPTER

- Hi-Pot Adapter for quick, reliable fault detection on underground cables for phase-to-phase system voltages up to 16 kV or 35 kV

ITEM #:
ABC403-1762



CHANCE

PAIR OF EXTENSION RESISTORS

- Extend any Chance 16 kV phasing tester for 48 or 80 kV

ITEM #:	VOLTAGE:
ABH1876-4	48 kV
ABH1876-2	80 kV



HASTINGS

PHASE TELL III

- This tool is a battery operated two-piece wireless phasing tool
- A trained utility line crew can use this tool to quickly determine the phase relationship between conductors in a three-phase power system
- These testers are designed to be attached to an approved hotstick before use
- The result of the test is displayed using ultra-bright LEDs and an audible horn

ITEM #:	VOLTAGE RANGE:
HF6722	4 kV to 500 kV for Line Voltage Mode and 120 V - 4,800 V for Test Point Mode



CHANCE

WIRELESS PHASING SET

- WPS mode for determining phase relationship between two conductors with same nominal voltage
- ARVI mode to determine approximate voltage class of energized conductor
- 300" wireless range is particularly useful in sub-station work
- For use on 50/60 Hz overhead and underground residential Distribution systems with proper adapters
- Not suitable for Hi-Pot testing

ITEM #:	VOLTAGE RANGE:
ABPSC4032916	480 V - 765 kV AC



Bierer METERS

PD800W CORDLESS PHASING TESTER

- FCC licensed wireless technology
- The meter probe features a large easy-to-read digital display with backlight
- Both probes feature high intensity color coded LED indicator lights and are impact and water resistant, designed to withstand wear
- Requires no interconnecting cable between probes
- Requires no extension resistors
- Both probes are completely shielded to minimize stray field interference

ITEM #:	KIT INCLUDES:	VOLTAGE RANGE:
BEPD800W	(1) Reference Probe (Transmitter), (1) Meter Probe (Receiver), (1) Straight Probe Adapter (81280LPM), (1) Hook Probe Adapter (81280LHM), (1) Instruction Manual, (1) Padded Case (PD800B).	120 V - 800 kV



BE81280

ANALOG PHASING METERS

- Can be used as a stand-alone voltage detector without the second probe
- A conventional phasing meter both overhead and URD applications
- Phase capacitive test points with large easy to read analog meter
- Meter housing is completely shielded to minimize stray field indications
- An insulated (35 kV) interconnect cable with second probe
- Each probe is impact and water resistant

ITEM #:	VOLTAGE RANGE:	KIT INCLUDES:
BE81280	0 - 25 kV	(1) Meter, (1) Straight Probe, (1) Hook Probe, (1) 8' Interconnect Cable, (1) 8' Extension Cable, (1) 3 kV Power Supply, (1) 6 VDC Battery, (1) Instruction Manual, (1) Padded Storage Case
BE83280	0 - 35 kV	(1) Meter (1) Straight Probe, (1) Hook Probe, (1) 8' Interconnect Cable, (1) 8' Extension Cable, (1) 3 kV Power Supply, (1) 6 VDC Battery, (1) Instruction Manual, (1) Padded Storage Case



PHASING RANGER 1

- The Phasing Ranger 1 is a revolutionary phase identification device
- No other phase identification device is easier to use when it comes to determining actual phase relationship in the field
- All readings are real time readings, there are no calculations to be made or data to be transferred from one location to another
- This smart grid technology requires a one time set-up procedure
- Allows the user a permanent and reliable means of phasing, phase ID, mapping and tagging or general troubleshooting

ITEM #:	VOLTAGE RANGE:	KIT INCLUDES:
BEPR2COMP	120 V - 69 kV for Direct Contact & 69 kV - 800 kV for Non-Contact	(1) Send Unit, (1) Receive Unit, (1) Meter Probe, (1) Auto-Answering Device, (1) GPS Receiver, (1) Trac-Fone, All Necessary Cables, (1) Straight Probe, (1) Hook Probe, (1) Instruction Manual, (2) Durable Padded Carrying Cases



TIMCO IMPULSE PHASING TESTER

- This phasing tester can identify single or three conductor cables in vaults or trenches regardless of the outer covering
- Used to identify phases within a three-phase circuit and the grounded section of faulted street light circuits
- 5" Clamps included
- The Impulse Phaser has been accurately used on paper insulated, lead-covered feeders in excess of 20 miles and even on submarine cable 300 feet underwater

ITEM #:	VOLTAGE RANGE:
TE541001-30	120 Volts AC at 60 Hz Power Source



BEPD25



BEPD50

Bierer METERS

PD SERIES PHASING METERS

- Capacitive test point phasing meter
- Regulator neutral detector
- Measure true RMS voltages
- Commercial/Industrial meter
- Phasing or measuring secondary voltages, replacing 600 V voltmeters
- Conventional phasing voltmeter for overhead and URD systems from 0-25 kV phase to phase

ITEM #:	VOLTAGE RANGE:	KIT INCLUDES:
BEPD25	0 - 25,000 V (phase-to-phase) and Featuring Three Ranges: 2 kV, 20 kV, and 25 kV	(1) 0 – 25 kV All-Purpose Utility Meter, (1) 8' Regular Cable, (1) 8' Extension Cable, (1) Hook Probe, (1) Straight Probe, (1) 3 kV Power Supply, (1) Manual, (1) Storage Case
BEPD25A	Up to 2 kV, 20 kV, and 25 kV	(1) 0 – 25 kV All-Purpose Utility Meter, (1) 8' Regular Cable, (1) Hook Probe, (1) Straight Probe, (1) Manual, (1) Storage Bag
BEPD50	2 kV - Range 0-1999 Volts. 25 kV - Range 0-24990 Volts	(1) 0 – 50 kV All-Purpose Utility Meter, (1) 8' Regular Cable, (1) 8' Extension Cable, (1) Hook Probe, (1) Straight Probe, (1) 3 kV Power Supply, (1) Manual, (1) Storage Case
BEPD50A	Ranges of 0-2 kV, 0-25 kV, a & 0-50 kV	(1) 0 - 50 kV All-Purpose Utility Meter, (1) 8' Regular Cable, (1) Hook Probe, (1) Straight Probe, (1) Manual, (1) Storage Bag

ACCESSORIES



8128TBALB

ITEM #:	DESCRIPTION:
PA500CHP	DC Hi-Pot Adapter
8128TBALB	Bierer 15 kV – 25 kV Load Break Bushing Adapter
81280ER	Pair of Extension Resistors

SUPPLYING SAFETY SINCE 1952

With almost 75 years of experience in the electric utility sector, Tallman understands the unique challenges that come with the job, and we are committed to providing tailored solutions that ensure operational efficiency and safety.

When you choose Tallman Equipment, you're not just purchasing or renting a product; you're investing in peace of mind. Our unwavering focus on quality control, combined with our responsive customer support, means you get more than just equipment—you get a dedicated partner committed to your success.





800 AMP SERVICE TESTER KIT

- Identify bad conductors from the transformer to the meter base
- Indicate integrity of neutral conductor to prevent excessive houseground currents
- Locate both hot legs and neutral at the pedestal and/or transformer blocks
- Locate bad connectors on overhead spans
- Identify de-energized URD Primary cable in a manhole or ditch
- It cannot be fooled by telephone and cable television bonding often missed by continuous loading devices 800 amps

ITEM #:	VOLTAGE RANGE:	KIT INCLUDES:
BEST800PGN	120 V to 480 V	(1) Tool, (1) Receiver Probe, (1) Laser Pyrometer, (1) Alligator Clip Cable, (1) 10-inch handle, (1) Manual, and (1) Storage Bag

SUPER BEAST COMBO



- 20 Amp Tester (line side) with digital meters
- Indicates problems with secondary service
- Detects open neutral quickly and accurately
- Isolates and identifies overhead or underground complaints on the utility side (line side)
- The product is very durable and portable, allowing for efficient troubleshooting
- Verifies the condition of secondary conductors and associated connections

ITEM #:	VOLTAGE RANGE:	DESCRIPTION:
AISB-A-C	For Use on 120 V Service Only	Analog Display
AISB-D-C	For Use on 120/208 V 3-Phase Wye Systems and Not on 120/240 V 3-Phase Delta Systems	Digital Display

MEGA BEAST COMBO



- Works with 20 A switches, capable of providing 20, 40, 60, or 80 amps
- Indicates problems on secondary service
- Detects open neutrals quickly and accurately
- Incredibly easy to use–the same simple steps apply in all operating models of the Beast units
- 80 Amp load identifies problems quicker than the Super Beast
- Offers meter technicians an effective method to locate loose, open, or faulty connections to lines and neutral

ITEM #:	VOLTAGE RANGE:
AIMB	120/240 V



AMPSTIK

- Safely take accurate current measurements when performing high voltage live-line load checks for balancing, switching, or breaking load
- Spot verify load balance and check CT ratios

ITEM #:	CURRENT:	WEIGHT:	OPENING WIDTH:	SENSOR OPENING:	VOLTAGE RANGE:
TE8-020XT PLUS	1-5000A	2.15 lbs.	2.5″	Standard	0 - 500 kV
TE8-022	1-2000A	3.86 lbs.	3.86″	Wide Jaw	0 - 69 kV
TE8-024	1-2000A	3.86 lbs.	3.78″	Wide Jaw	0 - 400 kV



HD ELECTRIC COMPANY

HIGH VOLTAGE DIGITAL AMMETER

- The HVA-2000 is a high voltage digital ammeter designed for taking True RMS AC current measurements up to 2,000 amps, 25-500 Hz
- The HVA can be used on system voltages up to 500 kV
- Equipped with the capability of taking spot-load studies at transformers or any mid-span location, as well as phase balance studies on primary or secondary lines, all within accuracy of 1%
- Large, bright LED display allows real time or peak current monitoring from the longest of telescoping hotsticks
- 2 User selectable measurement modes including peak hold and real time tracking for versatility when taking measurements

ITEM #:	VOLTAGE RANGE:
HDHVA-2000	Up to 500 kV Line-to-Ground

HASTINGS

REGULATOR NEUTRAL DETECTOR



- The RND ensures that the operator has the regulator in its neutral position prior to disconnecting the regulator from the circuit
- Use of the RND eliminates high or low voltages caused by cycling the regulator to the upper or lower limits and then counting steps back to neutral
- Works with step type and induction type regulators
- 0 - 2000 V range is shown in one volt increments
- Works with all regulators up to and including 34.5 kV systems
- No range selector required and 9V battery included
- Digital display with 1/2" tall LCD digits for easy viewing
- Lighted meter for use at night can be switched on by the operator

ITEM #:	VOLTAGE RANGE:
HF6709-1	From 0-2000 V



HD ELECTRIC COMPANY

DIELECTRIC ROPE TESTER

- Easily test the dielectric strength of your rope in the field before use
- Clear visual and audible indication of contaminated sections
- Magnetic mounts in back add setup flexibility
- Powered by field-replaceable 9V batteries and 8 hours of battery life typical
- Durable housing and built-in handle

ITEM #:
HDRT-10



HASTINGS

TRANSFORMER & CAPACITOR TESTER

- Battery-operated microcontroller-based device, used to perform a simple quick test on a wide range of de-energized distribution transformers and fully discharged capacitors
- The T&C tester is powered by a 9-volt battery
- Can be used to 32° Fahrenheit
- Housing is weatherproof, high-impact resistant plastic

ITEM #:
HF6793



LIVE LINE INSULATOR TESTER IT500

- Indication: Two 1" digits, high contrast digital LED's, easy readable in direct sunlight
- 14" Length adjustable probes, with mechanical fuse, to avoid breaks during operations in harsh environments
- Durable aluminum case
- Universal splice
- Uses rechargeable AA, 2800 mAh

ITEM #:	VOLTAGE RANGE:
TEIT500	Auto-Range from 10 kV - 500 kV



FLUKE

COMPACT PTI120 POCKET THERMAL CAMERA

- Fully radiometric thermal imager gives you measurement data to the pixel with 120 x 90 infrared resolution (10,800 pixels)
- Six color palettes with a 3.5" LCD touchscreen display for easy troubleshooting
- 68° F - 302° F temperature measurement range
- Can withstand drop up to 3'

ITEM #:
FLFLK-PTI120



KLEIN TOOLS

RECHARGEABLE PRO THERMAL IMAGER

- Thermal Imager has over 49,000 pixels to troubleshoot hot and cold spots
- Easily capture, store and share images with Wi-Fi
- User selectable high and low temperature alarms from -4° F to 752° F
- Adjustable emissivity from 0.01 - 0.99
- Rechargeable lithium-ion battery
- Durable 6.6' drop test protection

ITEM #:
KTTI290



KLEIN TOOLS

RECHARGEABLE THERMAL IMAGER

- User selectable high and low temperature alarms from -4° F to 752° F
- Adjustable emissivity from 0.10 to 0.99
- Store and share images with optional microSD® Card (sold separately)

ITEM #:	INCLUDES:
KTTI250	(1) Tool, (1) Case, (1) Charging Cord



FLUKE

62 MAX MINI INFRARED THERMOMETER

- Highly accurate infrared thermometer for measuring temperatures from -22° F to 932° F
- Provides a 10:1 distance to spot ratio
- Features IP54 rating against dust and moisture
- Powered by a single, standard AA battery

ITEM #:
FL62MAX

YOU'VE GOT THE POWER TO SHARE IT

Send this catalog to someone you know who needs quality lineman gear in their truck.

SEND A FREE CATALOG

TALLMAN EQUIPMENT COMPANY INC. ★ 877-860-5666 ★ tallmanequipment.com



Nikon

FORESTRY PRO II LASER RANGEFINDER/ HYPSOMETER

- Power distribution contractors and maintenance crews will find the Forestry Pro II Laser Rangefinder highly useful in collecting field data for critical management and maintenance operations including pole audits, tree and vegetation infringement, pole spans, line attachment heights, and line sag
- Functionality includes the ability to remotely measure actual distance; horizontal distance; height; angle, and both the height (vertical separation) between two targets (2-points mode) and angle calculations for height between two points (3-points mode)
- Upgraded external LCD display with an enhanced pixel count for easier viewing and three-level, adjustable back light for easier viewing in poor light conditions
- Measured results are displayed in approximately 0.3 seconds regardless of the distance being ranged

ITEM #:	KIT INCLUDES:
NK16703	(1) Tool, (1) Strap, (1) Case, (1) Lithium Battery (CR2)

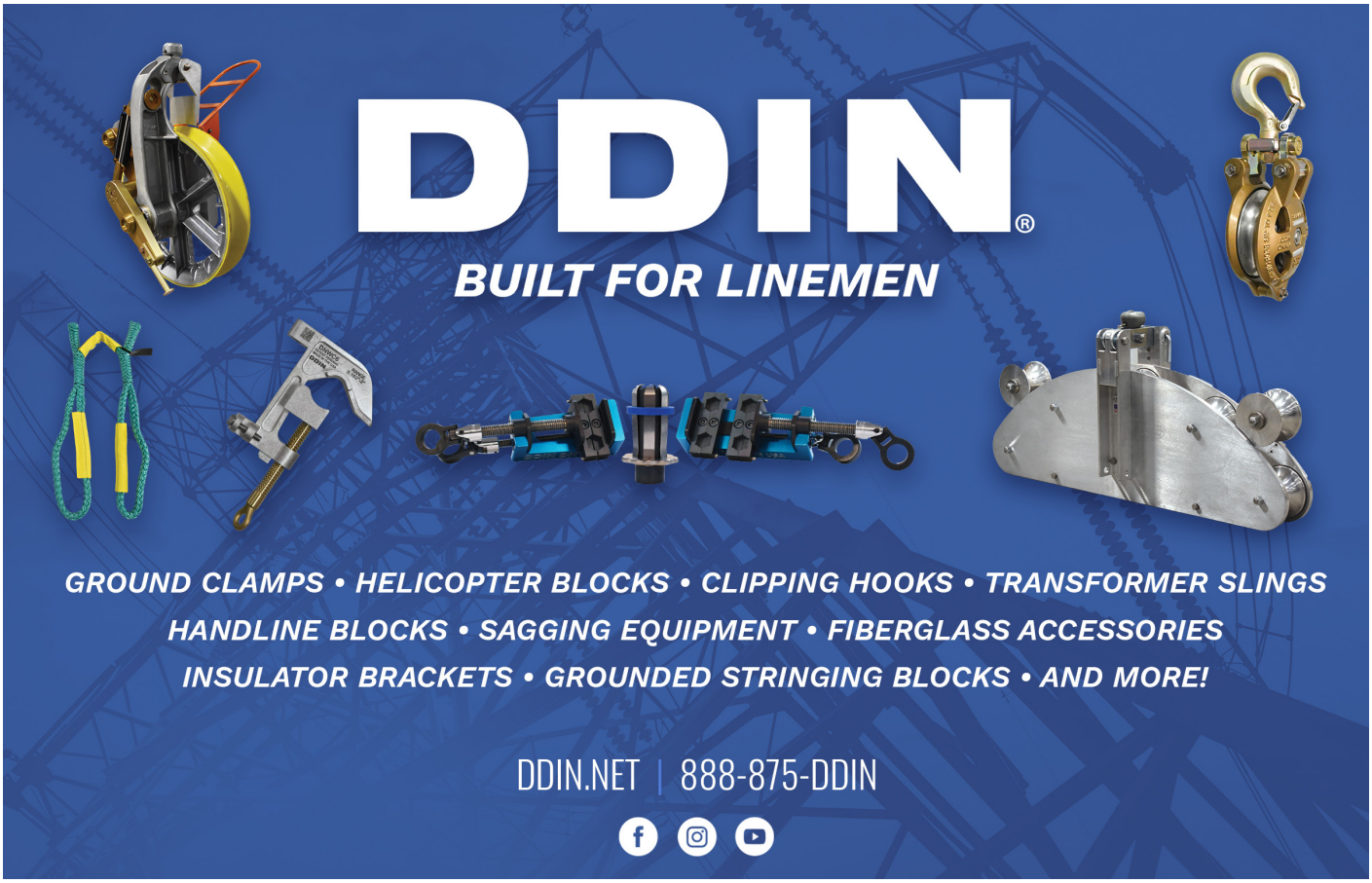

TALLMAN EQUIPMENT COMPANY INC. ★ 877-860-5666 ★ tallmanequipment.com



Kevin Staigl | *Cincinnati, OH*

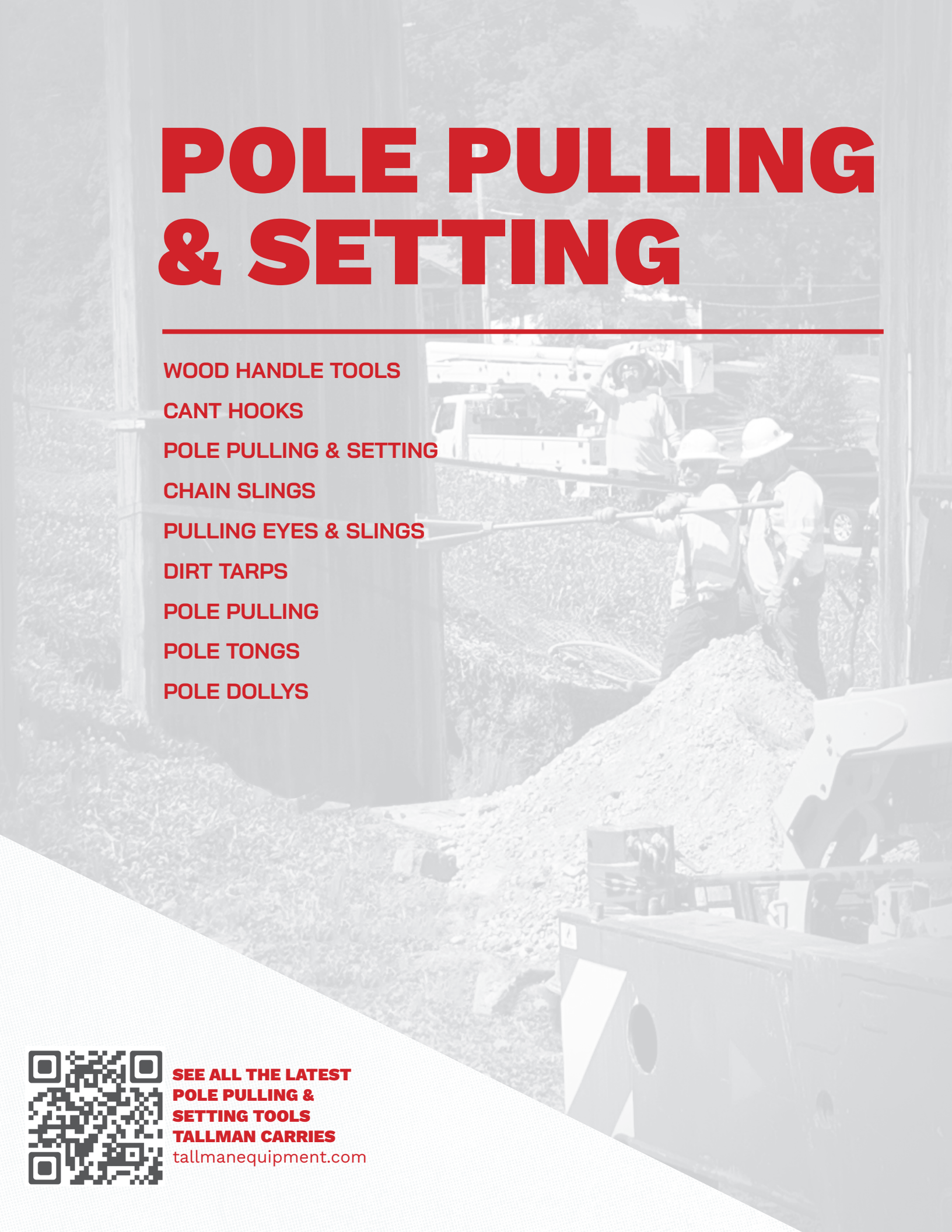

POLE PULLING & SETTING

WOOD HANDLE TOOLS

CANT HOOKS

POLE PULLING & SETTING

CHAIN SLINGS

PULLING EYES & SLINGS

DIRT TARPS

POLE PULLING

POLE TONGS

POLE DOLLYS

SEE ALL THE LATEST POLE PULLING & SETTING TOOLS TALLMAN CARRIES

tallmanequipment.com



LONG HANDLE DIGGING TOOLS

- Hardwood handles

ITEM #:	DESCRIPTION:
PVTE-015-096-0821	8' Heavy Tamp Bar
PVTE-015-120-0823	10' Heavy Tamp Bar
PVTE-015-144-0824	12' Heavy Tamp Bar
PVTE-019-096-W801	8' Western Pattern Spoon
PVTE-019-120-W803	10' Western Pattern Spoon
PVTE-019-144-W804	12' Western Pattern Spoon
PVTE-019-096-0811	8' Straight Shovel 10" Blade
PVTE-019-120-0813	10' Straight Shovel 10" Blade
PVTE-019-144-0814	12' Straight Shovel 10" Blade
PVTE-015-096-OCED	8' Split-Handle Post Hole Digger
PVTE-015-120-OCED	10' Split-Handle Post Hole Digger
PVTE-015-144-OCED	12' Split-Handle Post Hole Digger
PVTE-015-096-0903	8' Solid Handle Post Hole Digger
PVTE-015-120-0905	10' Solid Handle Post Hole Digger
PVTE-015-144-0907	12' Solid Handle Post Hole Digger



WOOD HANDLE CANT HOOKS

ITEM #:	LENGTH:
PVT-029-054-0175	4'-6"
PVT-035-072-0178	6'



LINEMAN'S STRAIGHT PIKE POLES

- Used to help support utility poles during setting operations
- 2-1/2" Handles are made of Fir wood and the points are made of iron

ITEM #:	LENGTH:
PVTE-023-120-0840	10'
PVTE-023-144-0841	12'
PVTE-023-168-0842	14'
PVTE-023-192-0843	16'



FROST BAR/DIGGING BAR

- Digging bar is a 1-1/8" x 8' Hex Bar with 2" chisel and a pointed end

ITEM #:
TE280TE



SPLIT HANDLE UTILITY POST HOLE DIGGERS

- Light weight, high strength fiberglass handles

ITEM #:	HANDLE LENGTH:
TIDG-PD10	10'
TIDG-PD12	12'



HISCO
FIBERGLASS HANDLE CANT HOOKS

ITEM #:	HOOK SIZE:	LENGTH:
HI48CHS-8	8"	48"
HI48CHS-10	10"	48"
HI48CHS-12	12"	48"
HI72CHS-8	8"	72"
HI72CHS-10	10"	72"
HI72CHS-12	12"	72"

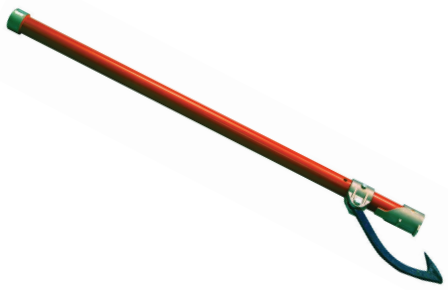

CHANCE
CANT HOOK

- The Epoxiglas® handle cant hook replaces conventional wood handle tools

ITEM #:	LENGTH:
ABC3050008	48"



60" FIBERGLASS HANDLE CANT HOOK

- These are non-rated tools favored by utility companies
- 60" Handle, grips 10" - 36" diameter pole

ITEM #:	LENGTH:
LRFCH-060	62"



EXTREME DUTY CANT HOOK

- Built with a heavy-duty aluminum handle for extra strength

ITEM #:	LENGTH:
LRXCH-060	62"
LRXMH-078	78"



MEGAHOOK CANT HOOK

- Offers maximum leverage at 78" long and also features a larger hook

ITEM #:	LENGTH:
LRMH-078	78"



Rubberized
Non-Skid Grip



DDIN

TRANSMISSION POLE CANT HOOK

- These are non-rated tools favored by utility companies
- 60″ Handle, grips 10″ - 36″ diameter pole

ITEM #:	HANDLE:
DNTPCH	Steel
DNTPCH-F	Fiberglass
REPLACEMENT PARTS:	
DNTPCH-180-RP	Replacement Strap with Hardware
DNTPCH-145-RP	1-1/4" Dia. Aluminum Handle Kit
DNTPCH-150M-RP	1-1/4" Dia. Fiberglass Handle Kit
DNTPCH-165-RP	Replacement Brass Ferrule
DNTPCH-175-RP	Replacement Nut/Ferrule
DNTPCH-205-RP	Replacement Steel Handle
DNTPCH-210-RP	1-1/2" Dia. Fiberglass Handle Kit
DNTPCH-215-RP	1-1/2" Dia. Aluminum Handle Kit



DDIN

MUD BUCKET

- Removes mud, gravel, water, or other debris from deep holes
- Bucket is made from 11 gauge cold-rolled steel and can hold up to a gallon
- Handles are made of durable, lightweight fiberglass that telescopes from 6′ to 12′

ITEM #:
DN683-H

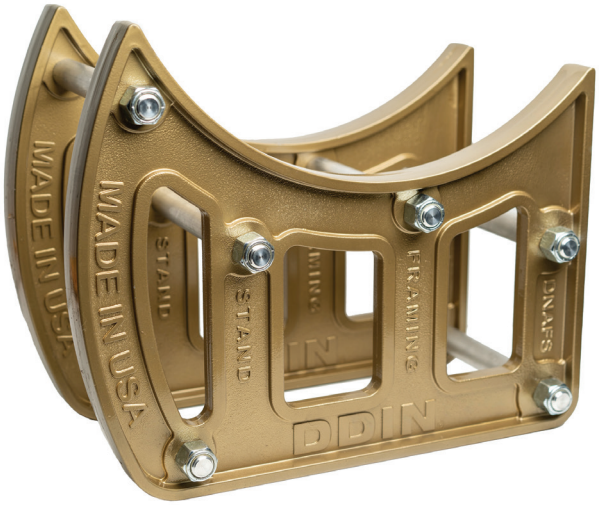

DDIN

ALUMINUM FRAMING STAND

- Provides an easy and simple way of lifting poles into position for framing, turning it into a one man operation, which saves time
- When used in conjunction with a cant hook, the cradle uses a simple cam principle of rocking the pole off the ground and up
- Can handle poles with diameters up to 19″

ITEM #:
DNAFS



3/8" CHAIN SLINGS

- Made to order 100-grade chain-link slings
- Chain size 3/8" with a variety of lengths and attachments available

ITEM #:	LENGTH:	WLL:
TECO06-03	3'	8,800 lbs
TECO06-04	4'	8,800 lbs
TECO06-05	5'	8,800 lbs
TECO06-06	6'	8,800 lbs
TECO06-07	7'	8,800 lbs
TECO06-08	8'	8,800 lbs
TECO06-10	10'	8,800 lbs



1/2" CHAIN SLINGS

- Made to order 100-grade chain-link slings
- Chain sizes from 7/32" to 1-1/4" with a variety of lengths and attachments available

ITEM #:	LENGTH:	WLL:
TECO08-04	4'	15,000 lbs
TECO08-05	5'	15,000 lbs
TECO08-06	6'	15,000 lbs
TECO08-07	7'	15,000 lbs
TECO08-08	8'	15,000 lbs
TECO08-09	9'	15,000 lbs
TECO08-10	10'	15,000 lbs



CHAIN POLE SLINGS

- Chain Pole Slings are made with a grade 100 chain and a sliding choker hook, these slings are ideal for handling large transmission poles
- Can be designed and fabricated within close tolerances to desired specifications

ITEM #:	LENGTH:	WLL:
TECPS384SH	4'	7,100 lbs
TECPS385SH	5'	7,100 lbs
TECPS386SH	6'	7,100 lbs



DDIN

PULLING EYE

- The DDIN Pulling Eye adjusts from 1/2" to 1"
- WLL 6,000 lbs

ITEM #:
DNPE-1

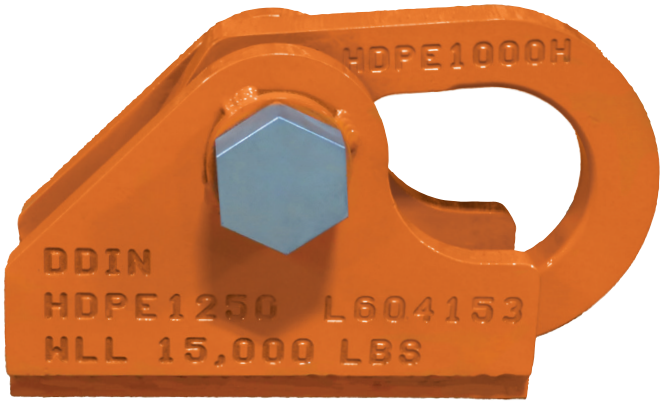

DDIN

HEAVY DUTY PULLING EYE

- The DDIN Heavy-Duty Pulling Eye can be used for loads up to 15,000 lbs
- Safety Factor: 5:1

ITEM #:	FITS ANCHOR ROD SIZE:
DNHDPE-1000	1"
DNHDPE-1250	1.25"
DNHDPE-1500	1.5"
DNHDPE-1750	1.75"
DNHDPE-2000	2"
DNHDPE-2250	2.25"



BASHLIN INDUSTRIES INC

GRIP SLINGS

ITEM #:	EYE STYLE:	LENGTH:
BS2011SE-52G	Steel O-Ring	52"
BS2012-52G	(2) Soft Eyes	52"
BS2011SE-72G	Steel O-Ring	72"
BS2012-72G	(2) Soft Eyes	72"



BASHLIN INDUSTRIES INC

BASHLIN 951 SERIES DOUBLE EYE GRIP SLINGS

- 2" Wide diamond pattern rubber provides extra grip
- Two 4" sewn eyes with nylon wear sleeves

ITEM #:	EYE STYLE:	LENGTH:	WIDTH:
BS951-200-6G	(2) Soft Eyes	72"	2"
BS951-300-6G	(2) Soft Eyes	72"	3"



TWISTARP

- Dirt sling used to hold the dirt removed from an auger to be used when backfilling around a newly installed pole
- Works well as a utility blanket keeping personnel and tools out of weeds, mud, and snow or for transporting leftover dirt, rock, sand, or wet cement
- A wide, flat, lifting sling that is available in a variety of sizes and capacities to fit your needs

ITEM #:	SIZE:
WI6X6R	6' x 6'
WI7X7R	7' x 7'
WI8X8R	8' x 8'
WI10X10R	10' x 10'



slingco

DIRT TARP

- Heavy-duty, reusable tarps created with safety in mind
- Keeping workers out of awkward, injury-prone positions is better for their long-term health, and the company's bottom line
- These have become a must-have product at utility construction sites

ITEM #:	SIZE:
SL6X6R	6' x 6'
SL7X7R	7' x 7'
SL8X8R	8' x 8'
SL10X10R	10' x 10'



THE DIRT SKIRT

- The unique design of this cleanup tarp reduces the backbreaking use of shovels when cleaning up the worksite after setting a new utility pole
- The 10' x 10' size and hook & loop fastener allows the skirt to quickly layout flat over the worksite
- A "must-have" for those work sites in landscaped areas and yards
- The finished product is a clean worksite with no leftover dirt that has to be spread around the area

ITEM #:	SIZE:
TEDIRT SKIRT	10' x 10'



TIIGER

HYDRAULIC POLE PULLER
WITH COUPLERS

- Remove wood poles safely and efficiently
- The lightest and safest on the market
- Utilizing a swivel and backplate, a chain provides maximum grip as the hydraulic cylinder removes the pole
- The low attachment point allows the chain and backplate to grip cut poles up to 14" from the ground
- Pad and backplate sold separately

ITEM #:	WEIGHT:
TI4001D-C	57 lbs



TIIGER

POLE PULLER PAD

- Provides greater surface area to resist forces of the ram and prevents the base plate from kicking back during operation
- Engineered with the strength to take the full force of the pole-pulling, and the flexibility not to crack under soft ground conditions

ITEM #:
TIHA0040



TIIGER

BACKPLATES
FOR POLE PULLER

- For the Tiiger Hydraulic Pole Puller, this plate prevents chain roll-up and slippage

ITEM #:	DESCRIPTION:
TIHA0030	Short Tooth
TI4041B	Long Tooth



TIIGER

HYDRAULIC POWER UNIT

- A completely portable gas powered hydraulic pump For the Tiiger Hydraulic Pole Puller
- Produces 2,800 psi and has a flow rate of 1.8 to 2.0 GPM

ITEM #:	WEIGHT:
TITC-1	92 lbs



POLE LIFTING TONGS

- Tong shape has been designed to provide a sure grip on poles and logs
- Painted bright orange for job site identification
- All tongs are proof loaded to two times the working load limit then affixed with a permanent metal identification tag

ITEM #:	WEIGHT:	AT 75° OPENING:		AT 135° OPENING:		AT 180° OPENING:	
		OPENING:	CAPACITY:	OPENING:	CAPACITY:	OPENING:	CAPACITY:
DI40008	7 lbs	3-1/2"	1,500 lbs	12"	1,000 lbs	16"	750 lbs
DI40218	16.5 lbs	6"	2,500 lbs	17"	2,000 lbs	20"	1,500 lbs
DI40228	17 lbs	7-1/2"	2,500 lbs	20"	2,000 lbs	25"	1,500 lbs
DI40458	36 lbs	8-1/2"	3,000 lbs	27"	2,500 lbs	32"	2,000 lbs
DI40558	50.5 lbs	12"	5,000 lbs	32"	4,000 lbs	36"	3,000 lbs



HEAVY-DUTY POLE LIFTING TONGS

- Long recognized as the "standard" in the industry, Hogg & Davis, Inc. Safety Pole Tongs have proven themselves time and again in the areas of safety, durability, and economy
- Timbers or poles are held securely by the triple saw tooth arrangement and cannot slip while under load
- Nylatron® pulleys ensure smooth operation of the trip line, which enables the crane, or hoist operator to load and unload poles without putting people in the "danger zone"
- Utility companies have increased their pole handling efficiencies by as much as 50% with less labor

ITEM #:	WEIGHT:	HEIGHT:	CAPACITY:	OPENING:
HO20	20 lbs	20-3/4"	7,500 lbs	11-1/2"
HO30	30 lbs	28-1/2"	10,000 lbs	16-3/4"

NEW PRODUCTS TRAILER

You asked for a way to see the latest and greatest tools in the electric utility industry and we listened! The Tallman New Product Trailer is now traveling the USA for you to see, handle and try out new products.

Contact your Tallman Tool Specialist to see when it will be in your area and schedule a showing, or scan the QR Code.





TIIGER

TRANSFORMER DOLLY

- Reduces injuries due to heavy lifting
- Equipped with large low-pressure turf tires that allow for easy transportation over any terrain
- A third pilot wheel provides easy maneuverability while dolly is loaded
- Safe and easy handling of pole-mount transformers
- Accommodates various size transformers
- Constructed of high-yield strength steel
- Maintains vertical position of transformer to prevent leakage

ITEM #:	CAPACITY:	DIMENSIONS:	WEIGHT:
TIHA0075	950 lbs	44-3/4" H x 40" W x 39" L	365 lbs



TIIGER

TRANSFORMER LOAD DECK AND DOLLY

- Load deck, 2-wheel dolly, roller cradle, hold-down strap, straight handle, 'T' handle
- 180° Steering for complete movement control
- 3,000 lbs load capacity

ITEM #:	CAPACITY:	DIMENSIONS:	WEIGHT:
TI1030A	3,000 lbs	24" H x 32" W x 97" L	365 lbs



TIIGER

POLE DOLLY WITH ROLLER CRADLE

- Includes: two-wheel dolly, roller cradle, straight handle, and strap
- Excellent platform for framing pole, with roller cradle allowing 360° rotation

ITEM #:	CAPACITY:	DIMENSIONS:	WEIGHT:
TI1025A	2,200 lbs	27-1/4" H x 32" W x 23-1/4" L	157 lbs



TIIGER

ROLLER CRADLE ASSEMBLY

- Cradle assembly attaches to two wheel dollies in the deck and dolly assembly in just seconds
- Provides ready transport for poles up to 2,200 lbs
- Rollers are manufactured with ultra-high molecular polyethylene

ITEM #:
TI1125A



Ty Nelson | *Colorado*

RUBBER GOODS & COVER UP

RUBBER INSULATING GLOVES

RUBBER GLOVE ACCESSORIES

RUBBER SLEEVES & SLEEVE ACCESSORIES

GLOVE & SLEEVE BAGS

RUBBER INSULATING BLANKETS

RUBBER BLANKET ACCESSORIES

LINE HOSE

COVER UP

SEE ALL THE LATEST RUBBER GOODS & COVER UP TALLMAN CARRIES
tallmanequipment.com





LOW VOLTAGE RUBBER GLOVES

- Class 0 and 00 gloves are available in 11" and 14" lengths and in full and half sizes 8 through 12
- Extremely flexible, these gloves provide the dexterity needed when working with small parts, and meet ASTM D120 standards
- Class 0 gloves are also available in red, black, orange or two-color
- Class 00 gloves are also available in blue, or two-color Type II rubber
- Class 1 gloves are also available with a contoured cuff
- Tallman tested and test date stamped





CLASS:	LENGTH:	COLORS:	MAX USE VOLTAGE:
00	11"	R, Y, O, B	500 VAC
0	11", 14"	O, B, Y, BO	1,000 VAC
1	14", 18"	O, B, BO	1,000 VAC

Color: "O" = Orange, "B" = Black, "Y" = Yellow, "BO" = Orange Inside/Black Outside

HIGH VOLTAGE RUBBER GLOVES

- Class 2 - 4 gloves are available in 14", 16" & 18" lengths
- Electriflex gloves only available is class 2 through 4
- These gloves are designed to increase flexibility, provide extra comfort, and offer optimum dexterity
- Electriflex™ Gloves are 30% more flexible than any other rubber insulating gloves
- The bell cuff allows for heavier winter clothes and greater air flow in warm weather
- The contour cuff is angled to prevent bunching or binding at the elbow when the user's arm is bent
- Tallman tested and test date stamped



STRAIGHT



BELL



CONTOUR



MITTEN

CLASS:	LENGTH:	CUFF STYLE:	COLOR:	MAX USE VOLTAGE:
1	14", 16" or 18"	SC, BC, CC	B, O, YB or RB	7,500 VAC
2	14", 16" or 18"	SC, BC, CC	B, O, YB or RB	17,000 VAC
3	14", 16" or 18"	SC, BC, CC	B, O, YB or RB	26,500 VAC
4	14", 16" or 18"	SC, BC, CC	B, O, YB or RB	36,000 VAC

Color: "B" = Black, "O" = Orange, "YB" = Yellow Inside/Black Outside, "RB" = Red Inside/Black Outside. Cuff Style: Straight Cuff is Standard, "BC" = Bell Cuff, "CC" = Contour Cuff 18" Only. Sizing: Straight, Bell & Contour Full & Half Sizes 8-12. Class 3 & 4 Full & Half 9-12. 1 Finger Mitten: Use "EM" Prefix, Full Sizes Only 9-11



DAILY GLOVE INSPECTION TOOL

- Must roll the glove at least 1-1/2" with the tool clamped to the bead

ITEM #:
AIHJA-750



GLOVE LINER

- One size fits all

ITEM #:
TEGL



TE1057-5

LEATHER PROTECTORS FOR RUBBER GLOVES

- Leather protectors provide mechanical protection against cuts, snags or any damage that may compromise the insulating integrity of the rubber gloves
- Add '1F' suffix to item number for 1-finger mitten protectors
- Add 'BC' suffix to item number for bell cuff protectors
- Many other styles and materials are available

ITEM #:	DESCRIPTION:	MATERIAL:
TE999	10-1/2" Low-Voltage Protector	Goatskin
TE1057-3	12" High-Voltage Protector	Cowhide
TE1057-5	14" High-Voltage Protector	Cowhide



LEATHER PROTECTORS FOR RUBBER GLOVES

- The arc rated 14" primary leather protector is ergonomically designed to fit perfectly over Class 1 - 4 rubber insulating gloves per ASTM F496/ASTM F696
- This model features a cow suede cuff and FR Strap System to ensure that nothing on this protector will drip, melt or ignite if exposed to an arc flash arc rated to 32 cal/cm
- **WARNING:** Youngstown's Leather Protectors do NOT protect against shock or voltage

ITEM #:	SIZES:	DIMENSIONS:
YO16-5100-14-(YOUR SIZE)	Sizes 7 - 12	14" x 6" x 6"



SALISBURY

GLOVE INFLATOR

- This unit allows for field inspection of rubber gloves
- Electrical insulating gloves must be inspected before each use

ITEM #:	DESCRIPTION:
SAG99	Glove Inflater Kit
SAG100	Kit Includes Adapter For Low Voltage Gloves



SILICONE SPRAY

ITEM #:	QUANTITY:	BRAND:
SAS99	One Can	Salisbury
RT85000	Case of 12 Cans	Rainbow



GLOVE DUST

- Frictionless powder

ITEM #:
SA10-4



Cameron Herthel | *Sheperdsville, KY*



MOLDED RUBBER SLEEVES

- Molded sleeves are manufactured by either injection or compression molding
- The advantage of these methods is the ability to produce sleeves made of Type I natural rubber or Type II synthetic rubber
- Synthetic rubber has the added benefit of being resistant to ozone and ultraviolet radiation
- Meets ASTM D1051
- Type II sleeves available in class 1 & 2 only, black or orange

CLASS:	SIZE:	COLOR:	MAX USE VOLTAGE:
1	R or L	B or Y	7,500 VAC
2	R, L or XL	B, Y or M	17,000 VAC
3	R or L	Y or M	26,500 VAC
4	R or L	M	36,000 VAC

Color: "B" = Black, "Y" = Yellow, "M" = Maroon, "O" = Orange



DIPPED RUBBER SLEEVES

- Dipped sleeves are manufactured in the same way as rubber insulating gloves
- These are the most comfortable and flexible sleeves available
- Meets ASTM D1051
- Add 'ST' suffix for straight cuff or 'EC' suffix for extra-curved
- Novax Class 2 & 3 also come in short length

CLASS:	SIZE:	COLOR:	MAX USE VOLTAGE:
0	R, L or XL	Y	1,000 VAC
1	R, L or XL	B, Y, Y/B or R/B	7,500 VAC
2	R, L or XL	B, Y, Y/B, R/B or Y/R	17,000 VAC
3	R, L or XL	B, Y, Y/B, R/B or Y/R	26,500 VAC
4	R, L or XL	B, Y/B, R/B or Y/R	36,000 VAC

Color: "B" = Black, "Y" = Yellow, "Y/B" = Yellow/Black, "R/B" = Red/Black, "Y/R" = Yellow/Red



QUICKEEZE SLEEVE STRAPS

- Arc-tested, adjustable sleeve straps

ITEM #:
TEQZ



DDIN SLEEVE STRAPS

- Screw in style buttons

ITEM #:
DNS1



SCREW IN STYLE SLEEVE BUTTONS

- Sold as a set of 4

ITEM #:
DNB-22



SLEEVE HARNESS

- Keep sleeves in place

ITEM #:
SAH1



LOW VOLTAGE GLOVE BAG

- Made from heavy-duty canvas with reinforced edges

ITEM #:	DESCRIPTION:	DIMENSIONS:
TE2028	Features a Hook & Loop Closure	12" x 9" x 2-1/2"
TE2031	Features Single Snap Flap Closure	12" x 7" x 3"



HIGH VOLTAGE BAG

- Dual pockets

ITEM #:	DESCRIPTION:	DIMENSIONS:
TE2035	Snap Flap Closure	19" x 8" x 6"



HIGH VOLTAGE BAG

- Canvas construction with reinforced edges

ITEM #:	DESCRIPTION:	DIMENSIONS:
TE2030	Snap Flap Closure	19" x 8" x 2-3/4"



COMBINATION HIGH VOLTAGE/LOW VOLTAGE GLOVE BAG

- Heavy-Duty canvas construction with reinforced edges

ITEM #:	DESCRIPTION:	DIMENSIONS:
TE2038	Bonus Goggle Pocket	14" x 8" x 7"



FULL SLEEVE BAG

- Accommodates all rubber sleeves

ITEM #:	DESCRIPTION:	DIMENSIONS:
TE2040	Snap Flap Closure	28" x 7" x 3"



COMBINATION SLEEVE & GLOVE BAG

- Made from heavy-duty canvas and features hook & loop closure and reinforced edges

ITEM #:		DIMENSIONS:
TE2044	With Blackwrap	30" x 7" x 4"
TE2046	With Blackwrap	30" x 9" x 6-1/2"

SOLID STYLE BLANKETS



- Solid style blankets were designed to be easily secured in place by using blanket pins, snap buttons or tie-straps

ITEM #:	CLASS:	SIZE:	COLOR:	TYPE:	MAX USE VOLTAGE:
SA12	2	22" x 22"	Black	II	17,000 VAC
SA13	4	22" x 22"	Orange	II	36,000 VAC
SA400E	2	27" x 36"	Black	II	17,000 VAC
SA300E	2	36" x 36"	Black	I	17,000 VAC
SA901E	4	36" x 36"	Black	II	36,000 VAC
SA900E	4	36" x 36"	Orange	II	36,000 VAC
NX187-4-BLANKET	4	36" x 36"	Orange	II	36,000 VAC

SLOTTED STYLE BLANKETS

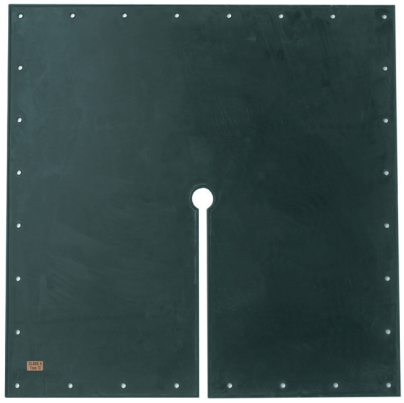

- Designed for increased versatility and flexibility in special cover-up situations

ITEM #:	CLASS:	SIZE:	COLOR:	TYPE:	MAX USE VOLTAGE:
SA14	2	22" x 22"	Black	II	17,000 VAC
SA1100	2	36" x 36"	Black	II	17,000 VAC
SA15	4	22" x 22"	Orange	II	36,000 VAC
SA15-1	4	22" x 22"	Black	II	36,000 VAC
SA1300	4	36" x 36"	Orange	II	36,000 VAC
SA1301	4	36" x 36"	Black	II	36,000 VAC
NX188-4-BLANKET	4	36" x 36"	Orange	II	36,000 VAC

LOW VOTAGE BLANKETS

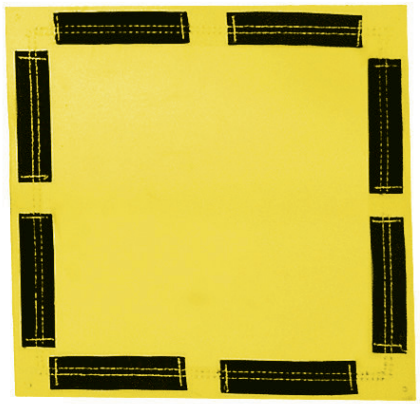

- "Zip" style blankets have a 1" wide strips of hook & loop closures

ITEM #:	CLASS:	SIZE:	STYLE:	TYPE:	MAX USE VOLTAGE:
SA1212YLV	0	12" x 12"	Zip	II	1,000 VAC
SA1212YLVNV	0	12" x 12"	Plain	II	1,000 VAC
SA1818YLV	0	18" x 18"	Zip	II	1,000 VAC
SA1818YLVNV	0	18" x 18"	Plain	II	1,000 VAC
SA1836YLV	0	18" x 36"	Zip	II	1,000 VAC
SA1836YLVNV	0	18" x 36"	Plain	II	1,000 VAC
SA3636YLV	0	36" x 36"	Zip	II	1,000 VAC
SA3636YLVNV	0	36" x 36"	Plain	II	1,000 VAC

PVC BLANKET ROLL CLASS 1 PVC 3' x 30'



- Can be easily custom-cut to fit each application at the job site
- Meets ASTM F1742 standards

ITEM #:
SARLBPVC1



DDIN

2-WAY BLANKET BUTTONS

- Secure eyelet-style insulating blankets

ITEM #:
DNB-23



DDIN

MAGNETIC BLANKET BUTTONS

- For hard-to-cover areas like pad mounts

ITEM #:
DNMB6



DDIN

BLANKET CLAMPS

- Spring operated for tension

ITEM #:	DESCRIPTION:
DNBC-1	Standard
DNBC-1HS	With Shotgun Rings



BLANKET CLAMPS

- Opposing concave and convex tips with interlocking ribs

ITEM #:
RUR2100



UTILITY SOLUTIONS

KLONDIKE CLAMPS

- Made from a tough weather-resistant polymer

ITEM #:	DESCRIPTION:
USCP-001	Great on Cross Arms, Bushings, and Poles up to 11" Diameter
USCP-002	Easily Fits Larger Poles up to 20" Diameter

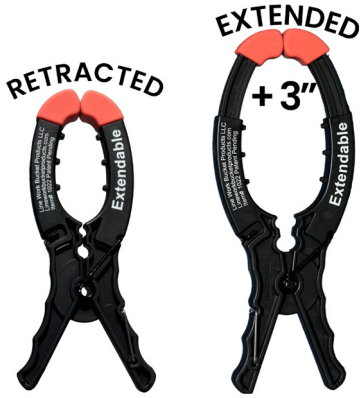

EXTENDABLE BLANKET CLAMP

- One Blanket Clamp = Two sizes
- 10" Clamp Extends an additional 3" for Better Coverage

ITEM #:	DESCRIPTION:
TE1022	Great on Cross Arms, Bushings, and Poles up to 11" Diameter

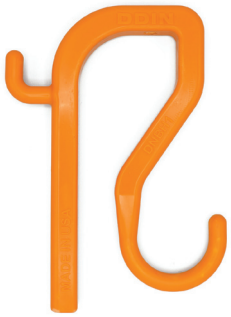

DDIN

BLANKET HOOK

- Holds up to six rubber blankets and fits bucket lips up to 2-1/2"

ITEM #:
DNBH1



BLANKET CANISTER

- Orange polyethylene canisters

ITEM #:	DESCRIPTION:
SAP4	Standard - Holds up to 4 blankets
TESBC-6	With Molded Handle - Holds up to 6 blankets



SILICONE SPRAY

- Formulated to reduce friction

ITEM #:	BRAND:	QUANTITY:
SAS99	Salisbury	One Can
RT85000	Rainbow	Case of 12 Cans



DDIN

HOOK & LOOP BLANKET STRAP

ITEM #:	LENGTH:
DNTY14	14"
DNTY30	30"

TRUSTWORTHY RUBBER LAB SERVICES

POWERED BY TALLMAN

Tallman provides top-quality testing and cleaning services for essential linemen's rubber safety gear, including gloves, blankets, sleeves, hoods, line hoses, and hardcovers. Our rigorous process ensures that every item meets strict ASTM standards, delivering peace of mind and dependable protection in the field. Each piece undergoes thorough washing to remove contaminants, a detailed visual inspection to identify wear or damage, high-voltage dielectric testing to verify insulation integrity, and precise date stamping for easy compliance tracking. With Tallman, linemen can trust that their rubber goods are maintained to the highest safety standards, supporting safe and effective work in challenging environments.





SALISBURY

LINE HOSE

- The self-locking lip prevents the line hose from coming off the conductor after the installation is complete yet is easy for a lineman to assemble and take apart
- Made of Type II synthetic rubber, this line hose stays flexible even in cold weather and is not damaged by ozone or ultraviolet rays
- Meets ASTM D1050

ITEM #:	CLASS:	SIZE:	STYLE:	MAX USE VOLTAGE:
SAOR12545	2	1-1/4" x 4-1/2'	Straight	17,000 VAC
SAOR12545C	2	1-1/4" x 4-1/2'	Connector	17,000 VAC
SAOR1256	2	1-1/4" x 6'	Straight	17,000 VAC
SAOR1256C	2	1-1/4" x 6'	Connector	17,000 VAC
SAOR15045	3	1-1/2" x 4-1/2'	Straight	26,500 VAC
SAOR15045C	3	1-1/2" x 4-1/2'	Connector	26,500 VAC
SAOR1506	3	1-1/2" x 6'	Straight	26,500 VAC
SAOR1506C	3	1-1/2" x 6'	Connector	26,500 VAC



SALISBURY

EXTENDED LIP LINE HOSE

- Manufactured from superior SALCOR® Type II elastomer, it is resistant to the effects of ozone and ultraviolet deterioration

ITEM #:	CLASS:	SIZE:	STYLE:	MAX USE VOLTAGE:
SASU15045	4	1-1/4' x 4-1/2'	Straight	36,000 VAC
SASU15045C	4	1-1/4' x 4-1/2'	Connector	36,000 VAC
SASU1506	4	1-1/2" x 6'	Straight	36,000 VAC
SASU1506C	4	1-1/2" x 6'	Connector	36,000 VAC

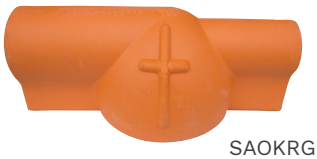

SAOKRG



SAOJRG

SALISBURY

INSULATOR HOODS

- Insulator Hoods, in orange, weather resistant Type II SALCOR®, are used with conventional line hose to cover pin-type insulators

ITEM #:	CLASS:	HOSE SIZE:	INSULATOR CLASS:
SAOFRG	2	1"	55-1/2/3
SAOJRG	2	1"	55-4
SAOKRG	3	1-1/4" - 1-1/2"	55-5



SALISBURY

CUTOUT COVERS

- Flexible Cutout Covers can be used for overhead cutouts as well as for underground pad-mount applications

ITEM #:	CLASS:	OVERALL DIMENSIONS:
SACC24	2	24" x 15" x 3-1/2"
SACC30	4	30" x 20" x 7"



ABC4060182



ABC4060181GA



ABC4060009

CHANCE

25 KV CONDUCTOR & INSULATOR COVER

- Designed and tested to ASTM F712 Class 3
- Protects workers from accidental brush contact with energized components during line maintenance

ITEM #:	DESCRIPTION:	LENGTH:
ABC4060181	Conductor Cover With 4' Epoxiglas® Handle	5'
ABC4060181GA	Conductor Cover With Grip-All Adapter	5'
ABC4060182	Insulator Cover 6" Tall With Grip-All Adapter	1' 6"
ABP4060185	Insulator Cover 6" Tall Without Grip-All Adapter	1' 6"
ABC4060182L	Insulator Cover 9" Tall With Grip-All Adapter	1' 6"
ABP4060186	Insulator Cover 9" Tall Without Grip-All Adapter	1' 6"
ABC4060009	Cutout Cover	2'
ABC4060164	34" x 11" Deadend Cover	2' 6"



ABC4060557L

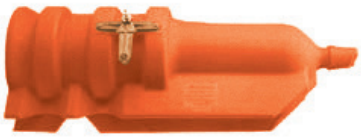

ABC4060537

CHANCE

35 KV CONDUCTOR & INSULATOR COVER

- Insulator covers for 6-1/2" to 9" diameter pin or post insulators come in two heights: 12" (ABC4060557) and 16-1/2" (ABC4060557L) and couple with 5' long line cover (ABC4060514GA)
- Upper ribs in the line cover maintain an air gap between it and the conductor

ITEM #:	DESCRIPTION:
ABC4060514GA	Conductor Cover With Grip-All Adapter
ABPC4060557	Insulator Cover 12" Tall With Grip-All Adapter
ABC4060557L	Insulator Cover 16-1/2" Tall With Grip-All Adapter
ABC4060537	Deadend Cover With Grip-All Adapter

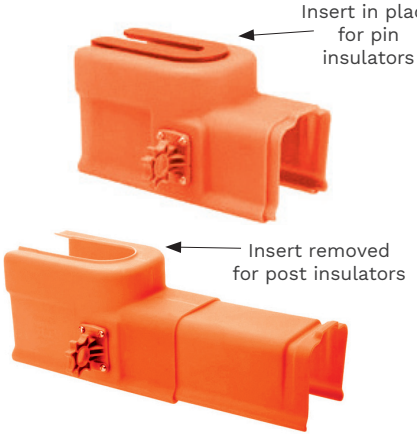

CHANCE

CROSSARM COVER

- This rigid cover up fits onto wood or steel crossarm sizes up to 3-3/4" x 4-3/4"
- It telescopes from 13.1" to 20.9" and is rated at 26 kV phase-to-phase

ITEM #:	LENGTH:
ABC4060504	13-1/2"



CHANCE

ROPE LOCK

- Helps keep pole covers in place, especially on smooth surfaces

ITEM #:
ABC4060547



CHANCE

46 KV PHASE-TO-PHASE COVERS

ITEM #:	DESCRIPTION:
ABC4060082	4' Epoxiglas® Handle
ABC40600826	6' Epoxiglas® Handle
ABC4060082GA	Grip-All Adapter

75 KV PHASE-TO-PHASE COVERS

ITEM #:	DESCRIPTION:
ABPSC4060737GA	With Grip-All Adapter



CHANCE

POLE COVERS

- The pole covers are ribbed to reduce contact with the pole in order to minimize creosote contamination
- Buttons on the 4' and 6' lengths allow the covers to be joined together when longer lengths are needed

6" DIAMETER POLE COVERS

ITEM #:	DESCRIPTION:
ABC4060550	48" Overall Length
ABC4060551	72" Overall Length

9" DIAMETER POLE COVERS

ITEM #:	DESCRIPTION:
ABM49371	12" Overall Length
ABM49372	24" Overall Length
ABM49374	48" Overall Length
ABM49376	72" Overall Length

12" DIAMETER POLE COVERS

ITEM #:	DESCRIPTION:
ABC4060029	24" Overall Length
ABC4060030	48" Overall Length
ABC4060000	72" Overall Length

Follow Tallman Equipment on social media for giveaways, industry news, and more!



HASTINGS

15 KV & 25 KV POLYETHYLENE LINE GUARDS

- Snap together feature with male & female connecting ends

ITEM #:	DESCRIPTION:
HF6050	5' Line Guard, 15 kV
HF6060	6' Line Guard, 15 kV
HF6055	5' Line Guard, 25 kV
HF6065	6' Line Guard, 25 kV



15/25 KV CONDUCTOR & INSULATOR COVERS

- These 4' 6" covers are equipped with an adjustable eye for installation with any shotgun
- Guards are designed to accept all wire sizes including 1272 MCM 45/7 ACSR

ITEM #:	DESCRIPTION:
HF12936	4' 6" Line Guard With Shotgun Eye
HF12528	Insulator Hood For Single Pins
HF12527	Insulator Hoods For Double Pins



35 KV, 46 KV & 69 KV INSULATOR COVERS

- These 4' 6" line covers come with either a shotgun eye or an installing stick handle
- With interlocking male & female ends, they can also be nested to save on storage space
- Guards are designed to accept all wire sizes including 1272 MCM 45/7 ACSR

ITEM #:	DESCRIPTION:
HF6010	35 kV Line Guard with Shotgun Eye
HF6011	35 kV Line Guard with 4' Installing Stick
HF6012	46 kV Line Guard with Shotgun Eye
HF6013	46 kV Line Guard with 4' Installing Stick
HF12000	69 kV Line Guard with Shotgun Eye
HF12001	69 kV Line Guard with 6' Installing Stick



35 KV, 46 KV & 69 KV CONDUCTOR COVERS

- ITEM # HF9770 is adjustable to three lengths: 27", 32" and 37"

ITEM #:	DESCRIPTION:
HF9144	22" Insulator Hood for Single Pins
HF9770	Adjustable Insulator Hood for Double Pins

NOTE: Insulator hood voltage ratings:
35kV when used with HF6010 or HF6011 guards
46kV when used with HF6012 or HF6013 guards
69kV when used with HF12000 or HF12001 guards

HONORING THE TRADE.
EQUIPPING THE FUTURE.
JOIN THE 1952 SOCIETY.



Get first dibs on cutting-edge tools, exclusive gear, and insider offers from Tallman Equipment. With every monthly issue you'll get:

- New Tool Spotlights
- Giveaways & Members-Only Offers
- Lineman Recognition and Shout Outs
- Photo Features + The Calendar Contest
- and More!

Work hard. Get recognized. Stay ahead.

Join The 1952 Society Today!

RIGGING & LIFTING

- CAPSTAN HOISTS
- CAPSTAN HOIST ACCESSORIES
- CHAIN HOISTS
- STRAP HOISTS
- DYNAMOMETERS
- NYLON SLINGS
- ROUNDSLINGS
- SHACKLES
- WIRE ROPE SLINGS
- HANDLINE BLOCKS
- HANDLINE ASSEMBLIES
- SLACK BLOCKS
- LIFTING & RIGGING
- REEL LIFTERS
- TRANSFORMER SLINGS
- ROPE
- ROPE ACCESSORIES
- WINCH LINES
- STRINGING LINES

SEE ALL THE LATEST RIGGING & LIFTING TOOLS TALLMAN CARRIES
tallmanequipment.com



CHANCE

CAPSTAN HOISTS *1,000 LBS CAPACITY*

- Improved design features a multiple-planetary drive/backstop-clutch assembled on the center shaft of a steel gear case with full-length internal teeth
- This design handles more rugged jobs, extends service life, and reduces maintenance
- All electric capstan hoists are furnished with foot controls the 12 VDC model comes with 25' of #2 CU cable, four terminals, relay and the foot switch
- 4 Wraps of rope = 1:44 ratio. (i.e. 1 lb pull on fall line develops 44 lbs on load line, 20 lbs of pull develops 880 lbs of lift)

ITEM #:	VOLTAGE/POWER SOURCE:	ROPE SPEED FOR 1,000 LB LOAD:	SOURCE, MINIMUM:	WEIGHT:
ABC3081170	115 VAC	40 Feet Per Minute	14 Amps Motor Current	49 lbs
ABC3081171	230 VAC	21 Feet Per Minute	7 Amps Motor Current	49 lbs
ABC3081172	12 VDC	22 Feet Per Minute	90 Amps Motor Current	56 lbs
ABC3081180	Hydraulic	93 Feet Per Minute	8 GPM & 1,000 psi	28.5 lbs
ABC3081190	Gasoline	40 Feet Per Minute	Engine Speed 7,000 RPM	46 lbs

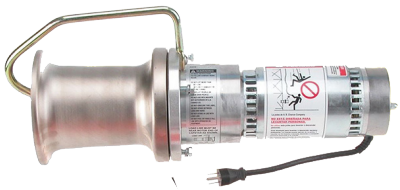

CHANCE

CAPSTAN HOISTS *3,000 LBS CAPACITY*

- 4 Wraps of rope = 1:44 ratio (i.e. 1 lb pull on fall line develops 44 lbs on load line, 20 lbs of pull develops 880 lbs of lift)

ITEM #:	VOLTAGE/POWER SOURCE:	ROPE SPEED FOR 1,000 LB. LOAD:	SOURCE, MINIMUM:	WEIGHT:
ABC3081370	115 VAC	12 Feet Per Minute	14 Amps Motor Current	64 lbs
ABC3081380	Hydraulic	30 Feet Per Minute	8 GPM & 1,000 psi	44 lbs
ABC3081390	Gasoline	11 Feet Per Minute	Engine Speed 7,000 RPM	58 lbs



CHANCE

HOIST ELECTRIC FOOT CONTROL SWITCH

- For 115 V or 230 VAC 1,000 lbs & 3,000 lbs units

ITEM #:
ABC4170337



CHANCE

HOIST HYDRAULIC FOOT CONTROL SWITCH

- For both 1,000 lbs & 3,000 lbs hydraulic units

ITEM #:
ABC3080685

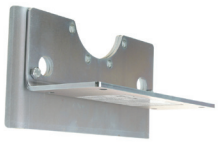

UNIVERSAL BRACKET

ITEM #:	DESCRIPTION:
ABC3080925	Bracket Recommended for Gasoline 1,000 lbs hoist Also Fits Other 1,000 lbs Series 90 and 750 lbs Hoists



CHAIN CLAMP

ITEM #:	DESCRIPTION:
ABC4170346	Chain Clamp for 1,000 lbs Universal Bracket, Two Required, 85″ Long Chains



ROPE LOCK DEVICE

ITEM #:	DESCRIPTION:
ABC3080856	Capstan Hoist Rope Lock Device for Series 90 Hoists, Includes Mounting Bolts & Washers, Dimensions: 12" x 6" x 4-1/2"



ALL-PURPOSE BRACKET

ITEM #:	DESCRIPTION:
ABC3081335	For 1,000 lbs Hoists, Includes (2) Chain Clamps for Poles, Angles, & Beams
ABC3081443	For 3,000 lbs Hoists, Includes (2) Chain Clamps for Poles, Angles, & Beams

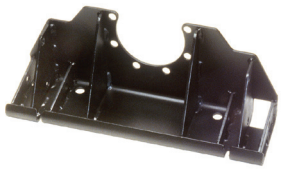

BOLT DOWN BRACKET

ITEM #:	DESCRIPTION:
ABE3081321P	For 1,000 lbs Hoists, Weight: 14 lbs, Dimensions: 21" x 11" x 8"
ABE3081434P	For 3,000 lbs Hoists, Weight: 14 lbs, Dimensions: 21" x 11" x 8"



SWIVEL BRACKET

ITEM #:	DESCRIPTION:
ABC3080903	For 1,000 lb Hoists, Dimensions: 17-1/2" x 14-1/2" x 5", Weight: 18 lbs



CAPSTAN HOIST (1,000 LB.) C-BRACKET

ITEM #:
ABC3080890

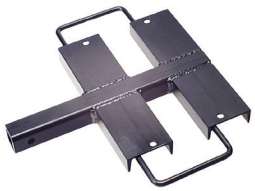

HITCH RECEIVER MOUNT

ITEM #:	DESCRIPTION:
ABT3080999	For 1,000 lbs Hoists



REMOVABLE CAPSTAN DRUM

ITEM #:	DESCRIPTION:
ABC4170341	For 3,000 lbs Hoist, 8-1/2" Diameter x 8-1/2" Length



BAYONET ADAPTER

ITEM #:	DESCRIPTION:
ABC3080820	Retrofits on 3,000 lbs Hydraulic Capstans for Collapsible Reel



TOOLBOX HOISTS

- The CM Series 602 and 603 Mini Ratchet Lever Hoists feature the most compact and comfortable ratchet lever hoists on the market
- They perform just like larger lever hoist models

ITEM #:	RATED CAPACITY:	STANDARD LIFT:
CMTB602-5	550 lbs	5'
CMTB602-10	550 lbs	10'
CMTB603-5	1,100 lbs	5'
CMTB603-10	1,100 lbs	10'



LSB MODEL LEVER CHAIN HOISTS

- The compact design of these hoists make them extremely portable and easy to rig
- A double reduction gearing system results in easy operation and minimal handle effort
- The enclosed disc-type load break provides positive load holding and positioning

ITEM #:	RATED CAPACITY:	STANDARD LIFT:	HANDLE LENGTH:
CMLSB07505NC	3/4 Ton	5'	9-1/4"
CMLSB07510NC	3/4 Ton	10'	9-1/4"
CMLSB10005NC	1 Ton	5'	--
CMLSB10010NC	1 Ton	10'	--
CMLSBLSB15005NC	1-1/2 Tons	5'	14-9/16"
CMLSB15010NC	1-1/2 Tons	10'	14-9/16"
CMLSB30005NC	3 Tons	5'	14-9/16"
CMLSB30010NC	3 Tons	10'	14-9/16"
CMLSB60005NC	6 Tons	5'	14-9/16"
CMLSB60010NC	6 Tons	10'	14-9/16"



CHANCE

ALUMINUM BODY LINK CHAIN HOISTS

- The lightweight, high-strength handle and housing are made of heat-treated aluminum
- All Chance hoists have a standard lift of 5'

ITEM #:	RATED CAPACITY:	HANDLE PULL AT RATED LOAD:
ABC309-0438	3/4 Ton	65 lbs
AB3011S	1 Ton	90 lbs
ABC309-0439	1-1/2 Tons	60 lbs
AB4012	2 Tons	90 lbs
ABC309-0440	3 Tons	60 lbs
ABC309-0441	4-1/2 Tons	70 lbs
ABC309-0442	6 Tons	70 lbs



HARRINGTON
A KITO GROUP COMPANY

3/4 - 3 TON SINGLE CHAIN HOIST

- The LB Series of lever hoists offers a low headroom, compact design that is perfect for use in tight quarters
- Regarded as the best lever hoist in the industry, the LB is recommended for use in heavy-duty utility work

ITEM #:	RATED CAPACITY:	HOOK OPENING:	HANDLE LENGTH:	LIFT LENGTH:
HHLB008-5	3/4 Ton	7/8"	9-5/8"	5'
HHLB008-10	3/4 Ton	7/8"	9-5/8"	10'
HHLB008-15	3/4 Ton	7/8"	9-5/8"	15'
HHLB010-5	1 Ton	1-1/8"	9-5/8"	5'
HHLB010-10	1 Ton	1-1/8"	9-5/8"	10'
HHLB010-15	1 Ton	1-1/8"	9-5/8"	15'
HHLB015-05	1-1/2 Tons	1-1/4"	10-3/8"	5'
HHLB015-15	1-1/2 Tons	1-1/4"	10-3/8"	15'
HHLB015-20	1-1/2 Tons	1-1/4"	10-3/8"	20'
HHLB020-05	2 Tons	1-3/8"	10-3/8"	5'
HHLB020-10	2 Tons	1-3/8"	10-3/8"	10'
HHLB020-15	2 Tons	1-3/8"	10-3/8"	15'
HHLB028-10	2-3/4 Tons	1-3/8"	10-3/8"	10'
HHLB028-15	2-3/4 Tons	1-3/8"	10-13/32"	15'
HHLB030-05	3 Tons	1-1/2"	16-1/4"	5'
HHLB030-10	3 Tons	1-1/2"	16-1/4"	10'
HHLB030-15	3 Tons	1-1/2"	16-1/4"	15'
HHLB030-20	3 Tons	1-1/2"	16-1/4"	20'



HARRINGTON
A KITO GROUP COMPANY

6-TON DOUBLE CHAIN HOIST

- Rugged, all-steel construction that actually weighs less than comparable aluminum models
- Get positive braking action with Weston-style load brake incorporating two moisture-resistant brake pads with four braking surfaces
- Includes two brake pawls for additional reliability
- Enjoy protection against dirt and moisture with a totally enclosed brake mechanism
- Ensure long life with machined, heat-treated, split load double reduction gears
- Equipped with standard rubber grip for non-slip operation

ITEM #:	RATED CAPACITY:	STANDARD LIFT:
HHLB060-05	6 Tons	5'
HHLB060-10	6 Tons	10'
HHLB060-15	6 Tons	15'
HHLB060-20	6 Tons	20'



HARRINGTON

9-TON TRIPLE CHAIN HOIST

- Rugged, all-steel construction that actually weighs less than comparable aluminum models
- Get positive braking action with Weston-style load brake incorporating two moisture-resistant brake pads with four braking surfaces
- Includes two brake pawls for additional reliability
- Enjoy protection against dirt and moisture with a totally enclosed brake mechanism

ITEM #:	RATED CAPACITY:	STANDARD LIFT:
HHLB090-05	9 Ton	5'
HHLB090-10	9 Ton	10'
HHLB090-15	9 Ton	15'



CMATG

COFFING HOISTS

G MODEL ROLLER CHAIN HOIST

- With malleable iron roller chain and handles, these are the most durable hoists on the market
- Additional chain can be spliced to increase the lift
- AG, ATG, FG & FTG models are available with a "Double Locking Pawl" design
- The double locking pawl allows the load to be raised or lowered with a half stroke of the handle
- Add the suffix 'I' to the end of the item number when ordering for double-pawl

ITEM #:	RATED CAPACITY:	STANDARD LIFT:	# OF LOAD CHAINS:	HANDLE LENGTH:	WEIGHT:
CMAG	3/4 Ton	56-1/2"	1	18-3/4"	14 lbs
CMATG	1-1/2 Tons	57"	2	18-3/4"	17 lbs
CMFG	1-1/2 Tons	56-1/2"	1	27-5/8"	25 lbs
CMFTG	3 Tons	57"	2	27-5/8"	34 lbs
CMZG-4-1/2	4-1/2 Tons	53"	3	33-5/8"	49 lbs
CMZG6	6 Tons	53"	4	33-5/8"	59 lbs
CMWG9	9 Tons	60"	5	33-5/8"	120 lbs
CMWG11	11 Tons	60"	6	33-5/8"	130 lbs
CMWG13	13 Tons	60"	7	33-5/8"	140 lbs
CMWG15	15 Tons	60"	8	33-5/8"	150 lbs





LITTLE MULE

STRAP HOISTS WITH STANDARD HANDLES & HOOKS

- Double interlocking pawls assures that one pawl is engaged at all times for positive load holding
- Except for the 6,000 series, the fiberglass handles have an overload feature
- The replaceable tips bend to alert the user of a possible overload
- All hooks swivel 360° and are equipped with latches
- A quick disconnect design of the sheave block allows for easy removal for single line use

ITEM #:	SINGLE LINE CAPACITY:	DOUBLE LINE CAPACITY:	SINGLE LINE LIFT:	DOUBLE LINE LIFT:	WEIGHT:
CM250A	1/2 Ton	1 Ton	9'	4-1/4'	11 lbs
CM300A	3/4 Ton	1-1/2 Tons	9'	4-1/4'	11 lbs
CM322C	3/4 Ton	1-1/2 Tons	14'	7'	11.5 lbs
CM344C	1 Ton	2 Tons	11'	5-1/2'	12.5 lbs
CM6000A	--	3 Tons	--	5'	25.5 lbs



CM250DA

LITTLE MULE

STRAP HOISTS WITH HOT STICK HANDLES & HOOKS

- Non-Conductive Handle: Fiberglass handle with polyester webbing provides added non-conductive material when using proper hotline handling techniques. Some models are also available with hot stick rings on handle
- Overload Feature: Solid fiberglass handle, with replaceable tips, bends to alert the operator of a possible overload
- X Hooks and Gate Latches: All hooks swivel 360° and are equipped with latches. Optional hooks with gates can also be added

ITEM #:	SINGLE LINE CAPACITY:	DOUBLE LINE CAPACITY:	SINGLE LINE LIFT:	DOUBLE LINE LIFT:	WEIGHT:
CM250DA	1/2 Ton	1 Ton	9'	4-1/4'	11 lbs
CM300DA	3/4 Ton	1-1/2 Tons	9'	4-1/4'	11 lbs
CM322DC	3/4 Ton	1-1/2 Tons	14'	7'	11.5 lbs
CM344DC	1 Ton	2 Tons	11'	5-1/2'	12.5 lbs
CM6000DA	--	3 Tons	--	5'	25.5 lbs

AVAILABLE HOOK OPTIONS:


Standard Hook


Hot Stick Hook


Swivel Gate Hook


Hot Stick & Gate Latch Hook



LUG-ALL®

STRAP HOISTS

- Lug-All Web Strap Hoists feature an exclusive breakable stress link which signals the operator of an overload condition by breaking before any load-carrying part of the hoist is seriously overloaded
- All Lug-All web strap hoists are made in the USA
- Designed with a double flanged drum to protect the strap
- Suffix 'A' indicates standard hooks and handles
- Suffix 'B' indicates hot stick hooks
- Suffix 'U' indicates gate hooks

ITEM #:	SINGLE LINE CAPACITY:	DOUBLE LINE CAPACITY:	SINGLE LINE LIFT:	DOUBLE LINE LIFT:	WEIGHT:
LG2A	1/2 Ton	1 Ton	9′-6″	4′-5″	10.25 lbs
LG3A	3/4 Ton	1-1/2 Tons	11′-3″	5′-1″	11 lbs
LG4A	1 Ton	2 Tons	9′-4″	4′-1″	12.5 lbs
LG2B	1/2 Ton	1 Ton	9′-1″	3′-11″	10.25 lbs
LG3B	3/4 Ton	1-1/2 Tons	10′-8″	4′-11″	11 lbs
LG4B	1 Ton	2 Tons	8′-6″	3′-10″	12.5 lbs
LG2U	1/2 Ton	1 Ton	9′-1″	3′-11″	12 lbs
LG3U	3/4 Ton	1-1/2 Tons	10′-8″	3′-11″	12 lbs
LG4U	1 Ton	2 Tons	8′-6″	3′-10″	16.75 lbs
LG2UB	1/2 Ton	1 Ton	9′-1″	3′-11″	12 lbs
LG3UB	3/4 Ton	1-1/2 Tons	10′-8″	4′-11″	14.75 lbs
LG4UB	1 Ton	2 Tons	8′-6″	3′-10″	16.5 lbs

AVAILABLE HOOK OPTIONS:


Standard Hook


Hot Stick Hook

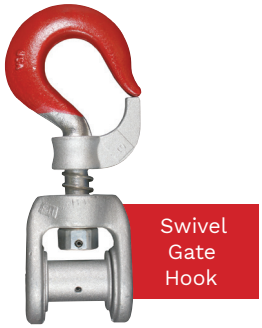
Swivel Gate Hook


Hot Stick & Gate Latch Hook

UTILITY SOLUTIONS

REX CLAMP



- Designed to control tails when using come along or strap hoist type pulling devices
- Suitable for conductor sizes up to 1.15″ O.D.
- Load the strap (strap up to 3" wide) and conductor, and engage the clamp's rotating arm to provide positive lock to control a tail and keep the clamp in place

ITEM #:
USRC-001



Lincoln Hoist

STANDARD SERIES STRAP HOISTS

- These hoists have a double-flanged drum to keep the strap from making contact with the ratchet teeth and a breakable stress link alerting the user to a possible overload
- Models LN30W08 and LN30W08S are convertible from single to double rigged using easy pull lynch pins on both the pulley block and hoist frame
- Suffix 'B' to the Item number when ordering for hot stick hooks
- Suffix 'HB' to the item number for when ordering hot stick hooks and latches
- Suffix 'U' to the item number when ordering for gate hooks

ITEM #:	HANDLE LENGTH:	SINGLE LINE CAPACITY:	DOUBLE LINE CAPACITY:	SINGLE LINE LIFT:	DOUBLE LINE LIFT:	WEIGHT:
LN2W10	30"	1/2 Ton	1 Ton	9'	4-1/2'	10.25 lbs
LN2W10S	20"	1/2 Ton	1 Ton	9'	4-1/2'	10.25 lbs
LN3W08	30"	3/4 Ton	1-1/2 Tons	7'	3-1/2'	10.25 lbs
LN3W08S	20"	3/4 Ton	1-1/2 Tons	7'	3-1/2'	10.25 lbs
LN30W08*	30"	3/4 Ton	1-1/2 Tons	7'	3-1/2'	10 lbs
LN30W08S*	20"	3/4 Ton	1-1/2 Tons	7'	3-1/2'	10 lbs
LN4W12	36"	1 Ton	2 Tons	10'	5'	14.75 lbs

* Convertible model

AVAILABLE HOOK OPTIONS:



Standard Hook



Hot Stick Hook



Swivel Gate Hook



Hot Stick & Gate Latch Hook



LONG HAUL ROPE PULLER

- 3/4 Ton capacity
- One piece aluminum alloy ratchet wheel
- High strength, electro-plated steel parts
- "Notch-at-a-time" letdown
- Drop forged steel slip hooks
- Uses highway approved, 1/2" diameter wear-resistant Dacron polyester rope
- Can accommodate an unlimited length of rope

ITEM #:	ROPE LENGTH:
TEA-20	20'
TEA-100	100'



DILLON

5" DIAL ANALOG DYNAMOMETER

- Large safety factor for overload protection and long life
- No batteries required
- Maximum hand retains peak load point and is easily reset
- Generous shackle openings mate with most hooks and hardware

ITEM #:	CAPACITIES & DIVISIONS:
DL30006-0027	1,000 lbs x 10
DL30006-0035	2,000 lbs x 20
DL30006-0043	4,000 lbs x 25
DL30006-0050	5,000 lbs x 50
DL30006-0076	8,000 lbs x 50
DL30006-0084	10,000 lbs x 100
DL30006-0092	15,000 lbs x 100
DL30006-0100	20,000 lbs x 200



DILLON

EDJUNIOR DYNAMOMETER

- The EDjunior provides peak detection as well as sustained load readings selectable units of measure include lbf, kgf and Newtons
- Accuracy: The load element design and strain gauges chosen for the EDjunior produce an accuracy of 0.2% (full scale) this level of precision offers flexibility for use in a broad range of applications
- High Strength, Low Weight: Through the use of aircraft quality materials, Dillon has made the EDjunior an easy-to-position, highly mobile instrument with exceptional strength, and offers an impressive factor of safety at all capacities

ITEM #:	CAPACITIES:
DLAWT05-506318	5,000 lbs
DLAWT05-506319	10,000 lbs
DLAWT05-506320	25,000 lbs



DILLON

EDXTREME DYNAMOMETER

- Allows the use of custom units of measurement along with multiple lines or reeving
- Wide-angle, backlit LCD provides improved readability over a wider viewing angle and low light conditions
- Handheld wireless communicator available

ITEM #:	CAPACITIES:
DLAWT05-506312	2,500 lbs
DLAWT05-506313	5,000 lbs
DLAWT05-506314	10,000 lbs
DLAWT05-506315	25,000 lbs
DLAWT05-506316	50,000 lbs





LiftAll
PRODUCTS FOR BETTER LIFTING

ONE-PLY ENDLESS NYLON SLINGS

- These polyester slings produce less stretch for increased load management
- The Tuff-Tag provides all the required OSHA information
- Please specify length when ordering

ITEM #:	WIDTH:	RATED CAPACITY:		
		VERTICAL:	CHOKER:	BASKET:
LAEN1-801	1"	3,200 lbs	2,500 lbs	6,400 lbs
LAEN1-802	2"	6,400 lbs	5,000 lbs	12,800 lbs
LAEN1-803	3"	8,800 lbs	7,040 lbs	17,600 lbs
LAEN1-804	4"	11,500 lbs	9,200 lbs	23,000 lbs
LAEN1-806	6"	16,500 lbs	13,200 lbs	33,000 lbs





LiftAll
PRODUCTS FOR BETTER LIFTING

ONE-PLY EYE-TO-EYE NYLON SLINGS

- Internal red yarns aid in the inspection process
- The tuff-tag provides all required OSHA information
- The nylon stretches to help avoid shock loading
- Other ply thicknesses available
- Add a 'T' suffix to the item number when ordering for twisted eyes
- Eye-to-eye slings are also available with hardware attached to the eyes
- Please specify length when ordering

ITEM #:	WIDTH:	RATED CAPACITY:		
		VERTICAL:	CHOKER:	BASKET:
LAEE1-801N	1"	1,600 lbs	1,280 lbs	3,200 lbs
LAEE1-802N	2"	3,200 lbs	2,500 lbs	6,400 lbs
LAEE1-803N	3"	4,800 lbs	3,800 lbs	9,600 lbs
LAEE1-804N	4"	6,400 lbs	5,000 lbs	12,800 lbs
LAEE1-806N	6"	9,600 lbs	7,700 lbs	19,200 lbs

REPAIR DEPARTMENT

We consider no tool to be outside the experience and training of our technicians.

Contact us to learn more!





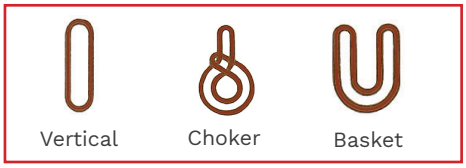

LiftAll PRODUCTS FOR BETTER LIFTING

TWO-PLY ENDLESS NYLON SLINGS

- These polyester slings produce less stretch for increased load management
- The Tuff-Tag provides all the required OSHA information
- Please specify length when ordering

ITEM #:	WIDTH:	RATED CAPACITY:		
		VERTICAL:	CHOKER:	BASKET:
LAEN2-801	1"	6,200 lbs	4,900 lbs	12,400 lbs
LAEN2-802	2"	12,200 lbs	9,800 lbs	24,400 lbs
LAEN2-803	3"	16,300 lbs	13,000 lbs	32,600 lbs
LAEN2-804	4"	20,700 lbs	16,500 lbs	41,400 lbs
LAEN2-806	6"	28,600 lbs	23,000 lbs	57,200 lbs



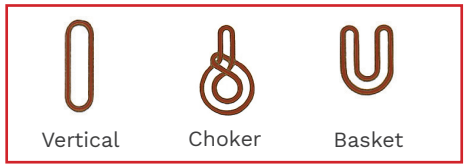

LiftAll PRODUCTS FOR BETTER LIFTING

TWO-PLY EYE-TO-EYE NYLON SLINGS

- Internal red yarns aid in the inspection process
- The tuff-tag provides all required OSHA information
- The nylon stretches to help avoid shock loading
- Additional ply thicknesses available
- Add 'T' suffix to the item number when ordering for twisted eyes,
- Eye-to-eye slings are also available with hardware attached to the eyes
- Please specify length when ordering

ITEM #:	WIDTH:	RATED CAPACITY:		
		VERTICAL:	CHOKER:	BASKET:
LAEE2-801N	1"	3,200 lbs	2,500 lbs	6,400 lbs
LAEE2-802N	2"	6,400 lbs	5,000 lbs	12,800 lbs
LAEE2-803N	3"	8,600 lbs	6,900 lbs	17,200 lbs
LAEE2-804N	4"	11,500 lbs	9,200 lbs	23,000 lbs
LAEE2-806N	6"	16,300 lbs	13,000 lbs	32,600 lbs



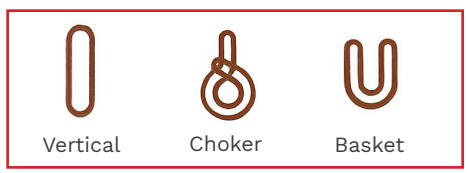

LiftAll PRODUCTS FOR BETTER LIFTING

AUGER SLINGS

- Red core yarn in all sling webbing to aid in inspection process

ITEM #:	WIDTH:	LENGTH:	RATED CAPACITY:		
			VERTICAL:	CHOKER:	BASKET:
LAAS2-8.6	1"	8-1/2'	3,200 lbs	2,500 lbs	6,400 lbs
LAAS2-9	1"	9'	3,200 lbs	2,500 lbs	6,400 lbs
LAAS2-10	1"	10'	3,200 lbs	2,500 lbs	6,400 lbs



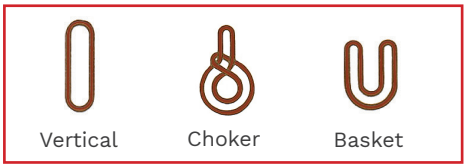

LiftAll PRODUCTS FOR BETTER LIFTING

ROUNDSLINGS

- Polyester load yarns protected by a double wall jacket the wear points can be shifted to extend the life of the sling
- Color-coded along industry standards
- The Tuff-Tag provides all required OSHA information
- Please specify length when ordering

ITEM #:	COLOR:	RATED CAPACITY:		
		VERTICAL:	CHOKER:	BASKET:
LAEN30	Purple	2,600 lbs	2,100 lbs	5,200 lbs
LAEN60	Green	5,300 lbs	4,200 lbs	10,600 lbs
LAEN90	Yellow	8,400 lbs	6,700 lbs	16,800 lbs
LAEN120	Tan	10,600 lbs	8,500 lbs	21,200 lbs
LAEN150	Red	13,200 lbs	10,600 lbs	26,400 lbs
LAEN180	White	16,800 lbs	13,400 lbs	33,600 lbs
LAEN240	Blue	21,200 lbs	17,000 lbs	42,400 lbs
LAEN360	Grey	31,000 lbs	24,800 lbs	62,000 lbs
LAEN600	Brown	53,000 lbs	42,400 lbs	106,000 lbs
LAEN800	Olive	66,000 lbs	52,800 lbs	132,000 lbs
LAEN1000	Black	90,000 lbs	72,000 lbs	180,000 lbs



LiftAll PRODUCTS FOR BETTER LIFTING

DIRECT CONNECT HOOKS

- Rugged: The alloy steel hook and latch are forged for superior toughness
- Color-coded hook matches Tuflex color and capacity
- Web-Trap design keeps sling in place, ready to use
- Four hook sizes to match Tuflex sizes EN30 (Purple), EN60 (Green), EN90 (Yellow) and EN150 (Red)
- Can be used with 1" and 2" web slings
- Quick connections with no tools needed
- Increases the life of the sling by reducing wear at the bearing point

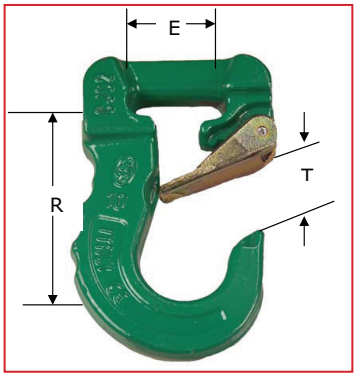

ITEM #:	COLOR:	RATED CAPACITY:	TUFLEX:	WEB SLINGS:		WEIGHT:	E:	R:	T:
				WIDTH:	PLIES:				
LADCH1	Purple	2,600 lbs	LAEN30	1	1	1.5 lbs	1-9/16"	3-3/8"	1"
LADCH2	Green	5,300 lbs	LAEN60	1	2	2.7 lbs	1-3/4"	4"	1-5/16"
LADCH3	Yellow	8,400 lbs	LAEN90	2	1 & 2	4.9 lbs	2-3/16"	4-5/8"	1-1/2"
LADCH4	Tan	13,200 lbs	LAEN150	--	--	9.9 lbs	2-3/4"	5-3/4"	1-3/4"



SUPER STRONG SCREW PIN ANCHOR SHACKLES

- Manufactured from technically advanced micro alloy steel with optimal hardness for strength and ductility
- Available finishes include powder coated, galvanized or self-colored

ITEM #:	SIZE:	WLL:
CMM645G	3/16"	1/2 Ton
CMM646G	1/4"	3/4 Ton
CMM647G	5/16"	1 Ton
CMM648G	3/8"	1-1/2 Tons
CMM649G	7/16"	2 Tons
CMM650G	1/2"	3 Tons
CMM651G	5/8"	4-1/2 Tons
CMM652G	3/4"	6-1/2 Tons
CMM653G	7/8"	8-1/2 Tons
CMM654G	1"	10 Tons
CMM655G	1-1/8"	12 Tons
CMM656G	1-1/4"	14 Tons
CMM666G	1-3/8"	17 Tons
CMM657G	1-1/2"	20 Tons



SLING SAVER

- Web sling saver shackle is designed to connect synthetic web slings and synthetic round slings to eye bolts, pad eyes, and lifting lugs
- Increasing synthetic sling efficiency as compared to standard anchor and chain shackle bows and conventional eye hooks
- This allows 100% of the sling's rated WLL to be achieved

ITEM #:	ROUND SLING SIZE:	SLING INFO:				
		WEBBING WIDTH:	EYE WIDTH:	PLY:	WLL (TON):	WEIGHT EACH:
CR1021048	1 & 2	2"	2"	2	3.25	1.2 lbs
CR1021057	3	3"	1.5"	2	4.5	1.5 lbs
CR1021066	4	4"	2"	2	6.25	2.5 lbs
CR1021075	5 & 6	6"	3"	2	8.5	4.3 lbs

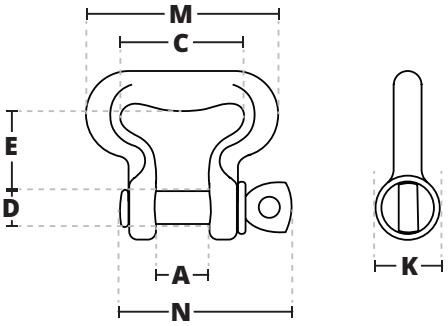

DIMENSIONS:						
A:	C:	D:	E:	K:	M:	N:
1.06"	2.5"	.75"	1.62"	1.22"	3.84"	3.34"
1.25"	2"	.88"	1.5"	1.41"	3.38"	3.97"
1.44"	2.5"	1"	2"	1.62"	4.22"	4.5"
1.69"	3.62"	1.13"	2.75"	1.84"	5.64"	5.13"





LiftAll
PRODUCTS FOR BETTER LIFTING

WIRE ROPE SLING 6 x 37 IWRC STRAND

DIAMETER:	ITEM #:	RATED CAPACITY (TONS):		
		VERTICAL:	CHOKER:	BASKET:
3/8"	LACS3706	1.4	1.1	2.9
7/16"	LACS3707	1.9	1.4	3.9
1/2"	LACS3708	2.5	1.9	5.1
9/16"	LACS3709	3.2	2.4	6.4
5/8"	LACS3710	3.9	2.9	7.8
3/4"	LACS3712	5.6	4.1	11
7/8"	LACS3714	7.6	5.6	15
1"	LACS3716	9.8	7.2	20
1-1/8"	LACS3718	12	9.1	24
1-1/4"	LACS3720	15	11	30
1-3/8"	LACS3722	18	13	36
1-1/2"	LACS3724	21	16	42

NO CATALOG
MEANS NO CLUE
WHAT THEY'RE MISSING

SEND A FREE CATALOG

This Tallman Equipment catalog is packed with the best utility tools in the industry.

And it won't cost you a dime to share it with someone.



DDIN

ALUMINUM HANDLINE BLOCK

- Heavy-duty 360° rotation mount
- Anodized finish aids corrosion resistance
- Swing gate for easy one-handed operation

ITEM #:	WEIGHT:	WLL:	ROPE CAPACITY:
DNGSHB-3	3.5 lbs	1,500 lbs	5/8"



DDIN

HANDLINE BLOCK

- Accepts up to 5/8" diameter rope
- All models have a 5:1 safety factor

ITEM #:	TYPE:	WLL:
DNNHB-3	Nylon Body	1,000 lbs
DNAHB-3	Aluminum Body	1,000 lbs



DDIN

TOWER BLOCK

- Features 4" sheave and shielded bearings that can accommodate 7/8" rope capacity

ITEM #:	WEIGHT:	WLL:	ROPE CAPACITY:
DNAHB-4	6.3 lbs	2,500 lbs	7/8"
TEDP5-200-T	Replacement Detent Pin with Ring and Lanyard		

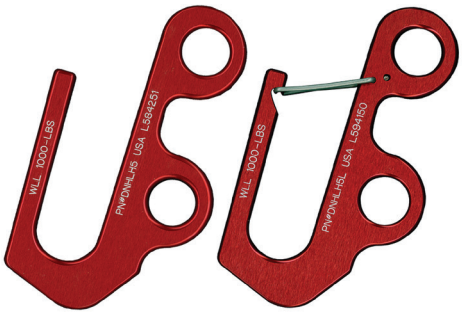

DDIN

RATED HANDLINE HOOKS

- These handline hooks are the only rated handline hooks on the market
- Available with spring steel latch

ITEM #:	WEIGHT:	TYPE:	WLL:
DNHLH5	0.5 lbs	No Latch	1,000 lbs
DNHLH5L	0.5 lbs	With Latch	1,000 lbs



DDIN

HANDLINE ACCESSORIES

ITEM #:	DESCRIPTION:
DN470	Swivel Snap Hook
TEDR-2	2" Handline Ring
DNHLH2	Bronze Handline Hook
DNT258	Steel Handline Hook



HANDLINE ASSEMBLIES

- Custom handlines can be made to suit your needs with either aluminum or nylon blocks and 1/2" or 5/8" diameter SAMSON 3-strand rope
- Standard sets come with the DNHLH5 double eye hook
- Each set includes an adjustable "Becket" to hold the handline in place

ALUMINUM BLOCK SETS

ITEM #:	BLOCK:	WORKING LENGTH:	ROPE DIAMETER:
TEHLH508A-40	DNAHB-3	40'	1/2"
TEHLH508A-50	DNAHB-3	50'	1/2"
TEHLH508A-75	DNAHB-3	75'	1/2"
TEHLH508A-100	DNAHB-3	100'	1/2"
TEHLH510A-40	DNAHB-3	40'	5/8"
TEHLH510A-50	DNAHB-3	50'	5/8"
TEHLH510A-75	DNAHB-3	75'	5/8"
TEHLH510A-100	DNAHB-3	100'	5/8"



NYLON BLOCK SETS

ITEM #:	BLOCK:	WORKING LENGTH:	ROPE DIAMETER:
TEHLH508N-40	DNNHB-3	40'	1/2"
TEHLH508N-50	DNNHB-3	50'	1/2"
TEHLH508N-75	DNNHB-3	75'	1/2"
TEHLH508N-100	DNNHB-3	100'	1/2"
TEHLH510N-40	DNNHB-3	40'	5/8"
TEHLH510N-50	DNNHB-3	50'	5/8"
TEHLH510N-75	DNNHB-3	75'	5/8"
TEHLH510N-100	DNNHB-3	100'	5/8"



samson

HANDLINE ROPE

- A soft three strand rope with an excellent grip
- Its high strength and low weight make this an ideal handline rope
- Made of high strength polyester fiber wrapped over high tenacity Ultra-Blue fiber
- Standard reel lengths of 600' and 1,200'

ITEM #:	DIAMETER:	MINIMUM TENSILE:
SNHP08-600/1200	1/2"	6,200 lbs
SNHP10-600/1200	5/8"	9,000 lbs

Follow Tallman Equipment on social media for giveaways, industry news, and more!





KLEIN TOOLS

COMPLETE SLACK BLOCK SETS

- Light, galvanized-steel shell blocks are fitted with snubbing hooks to hold the load
- Sheaves are strong yet lightweight aluminum alloy with all-bronze bushings
- 25' Rope length is spliced to the block
- Hooks fit under insulator and engage pin on cross arm
- Made in USA
- Maximum safe load is 750 lbs
- These are NOT occupational protective hooks
- **WARNING:** NOT intended for human support

ITEM #:	DESCRIPTION:	ROPE TYPE:
KT1802-30	258 Hook, 267 & 268 Blocks	Unspliced
KT1802-30SR	258 Hook, 267 & 268 Blocks	Spliced
KT1802-30S	259 Hook, 267 & 268 Blocks	Unspliced
KT1802-30SSR	259 Hook, 267 & 268 Blocks	Spliced
KTH1802-30	258 Hook, H267 & H268 Blocks	Unspliced
KTH1802-30SR	258 Hook, H267 & H268 Blocks	Spliced
KTH1802-30S	259 Hook, H267 & H268 Blocks	Unspliced
KTH1802-30SSR	259 Hook, H267 & H268 Blocks	Spliced



KLEIN TOOLS

ANCHOR HOOK

- Forged hook with 5/8" eye I.D. and 1-7/8" throat opening

ITEM #:
KT258



KLEIN TOOLS

SWIVEL ANCHOR HOOK

- Forged hook with 5/8" eye I.D. and 1-7/8" throat opening

ITEM #:
KT259



KLEIN TOOLS

SELF LOCKING BLOCK

- Blocks without ropes and hooks
- Sheaves have bronze bushings

ITEM #:
KT267



KLEIN TOOLS

SELF LOCKING BLOCK

- Blocks without ropes and hooks
- Guarded snap hook

ITEM #:
KTH267



KLEIN TOOLS

BLOCK WITH EYE

- To splice line to block
- Blocks without ropes and hooks

ITEM #:
KT268



KLEIN TOOLS

BLOCK WITH EYE

- Nose extended over keeper
- Guarded snap hook

ITEM #:
KTH268



Jeff Craig



DDIN

CLIPPING BLOCK

- The 'Gold Standard' 8-Part Block and Tackle style clipping block is designed to hold up to the rigors of the utility industry, while offering a quick and convenient solution for linemen in the field
- Available with either of the following:
  - 5/8" Samson Tenex Synthetic Rope (Red)
  - 5/8" Samson Amsteel Blue Synthetic Rope (Blue)
- Use of AmSteel® Blue delivers superior cut protection for demanding applications
- WLL: 19,000 lbs
- Design Factor: 5:1
- Each unit is serialized and tagged

ITEM #:	SAMSON ROPE:	ROPE LENGTH:	WLL:
DNCB8P-ASB10-BLU-150	Amsteel Blue	150'	19,000 lbs
DNCB8P-ASB10-BLU-200	Amsteel Blue	200'	19,000 lbs
DNCB8P-ASB10-BLU-250	Amsteel Blue	250'	19,000 lbs
DNCB8P-ASB10-BLU-300	Amsteel Blue	300'	19,000 lbs
DNCB8P-ASB10-BLU-350	Amsteel Blue	350'	19,000 lbs
DNCB8P-ASB10-BLU-400	Amsteel Blue	400'	19,000 lbs
DNCB8P-ASB10-BLU-450	Amsteel Blue	450'	19,000 lbs
DNCB8P-TN10-RED-150	Tenex Red	150'	19,000 lbs
DNCB8P-TN10-RED-200	Tenex Red	200'	19,000 lbs
DNCB8P-TN10-RED-250	Tenex Red	250'	19,000 lbs
DNCB8P-TN10-RED-300	Tenex Red	300'	19,000 lbs
DNCB8P-TN10-RED-350	Tenex Red	350'	19,000 lbs
DNCB8P-TN10-RED-400	Tenex Red	400'	19,000 lbs
DNCB8P-TN10-RED-450	Tenex Red	450'	19,000 lbs

**Specify rope length when ordering.*

Always inspect rope prior to each use. Contact us for custom rope lengths.

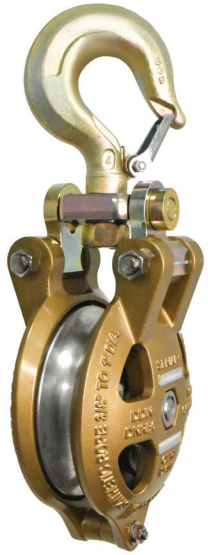

DDIN

RIGGING BLOCK

- The 'Gold Standard' in rigging blocks
- Double-raced bearings packed with synthetic aviation grease
- Precision machined components reduce side-to-side play
- Safety Factor: 5:1

ITEM #:	SHEAVE:	ROPE SIZE:	WEIGHT:	WLL:
DNRB6	6"	1"	15 lbs	5,000 lbs



CHANCE

INSULATED ROPE BLOCKS

- Shells and sheaves are made of high dielectric, fiber filled natural nylon
- Silicon bronze shaft with oil-impregnated bronze sheave bearings
- Dielectric rating in dry weather is 30,000 volts between bearing and mounting bolt nut
- Maximum rope diameter accepted is 1/2"

ITEM #:	DESCRIPTION:	WLL:
ABC4000919	Double Block with Becket	3,500 lbs
ABC4000918	Triple Block without Becket	3,500 lbs
TEC40000925-25	(1) Double Insulated Rope Block, (1) Triple Insulated Rope Block with 150' of 1/2" Samson SSR-100-3 Rope	3,500 lbs

SKOOKUM®

HALF-SIDE BLOCKS

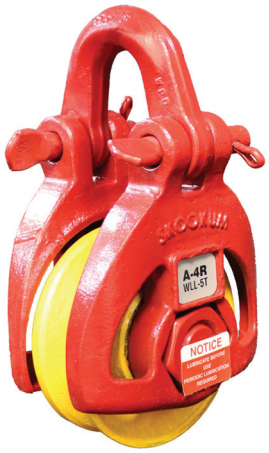

- Cast-annealed steel sides and compact design make these blocks rugged, easy to handle and use precision-machined bronze bearings
- Add suffix 'RY' to item number when ordering for regular yoke
- Add suffix 'SH' to item number when ordering for swivel hook
- Add suffix 'SS' to item number when ordering for swivel shackle

ITEM #:	SHEAVE SIZE:	LINE SIZE:	WEIGHT:	WLL:
SKA-4	4"	3/8"	9 lbs	10,000 lbs
SKA-6	6"	3/8" - 1/2"	17 lbs	14,000 lbs
SKA-8	8"	1/2" - 5/8"	29 lbs	16,000 lbs
SKA-10	10"	5/8" - 3/4"	34 lbs	16,000 lbs

SKOOKUM®

UTILI-SHEAVE FULL SIDED RIGGING BLOCKS



- Only the Skookum 'R' Series offers both wide throat and utili-sheave
- A wide throat makes it much easier to pull a variety of line, connecting links, or oversized line conditions
- Wide manganese steel
- Utili-Sheaves work harder and last longer than other blocks

ITEM #:	SHEAVE SIZE:	LINE SIZE:	WEIGHT:	WLL:
SKR-4	4"	3/8"	11.5 lbs	10,000 lbs
SKR-6A	6"	3/8" - 1/2"	20 lbs	16,000 lbs
SKR-8	8"	1/2" - 5/8"	43 lbs	16,000 lbs
SKR-10	10"	1/2" – 5/8"	50 lbs	18,000 lbs



DDIN

REEL LIFTER

- An innovative tool designed to assist the user in flipping reels from a rolling to a horizontal/non-rolling position
- This permits the user to orient the reel in a safe working position for paying out material in the field
- This tool is precision machined from premium materials to be able to withstand the toughest of real world environments
- Stainless Steel axles to resist harsh environments and rugged material finishes to protect against corrosion
- Powder-coated finish

ITEM #:	LENGTH:	WEIGHT:	WLL:
DNRL20	20"	8 lbs	3,000 lbs
DNRL40	32"	12 lbs	5,000 lbs
REPLACEMENT PARTS:			
DNRL20-3010RP	Spring Assembly for DNRL20		
DNRL20-3020RP	Pivot Axle Assembly for DNRL20		
DNRL20-3030RP	Slide Axle Assembly for DNRL20		
DNRL40-3010RP	Spring Assembly for DNRL40		
DNRL40-3020RP	Pivot Axle Assembly for DNRL40		
DNRL40-3030RP	Slide Axle Assembly for DNRL40		



slingco

REEL LIFTER

- Arbor Hole: 2-5/8" - 6"
- Lubrication port on the side for easy maintenance
- Meets ASME B30.20.1

ITEM #:	LENGTH:	WEIGHT:	WLL:
SLRT-60	36"	25 lbs	12,000 lbs



DDIN

REEL LIFTER SLING

- The DDIN Reel Lifting Sling is easy to use with two steel rods designed to fit into the arbor hole of the reel and hold securely during a vertical lift
- The Samson rope has wear pads on each leg to protect from abrasions and increase life of the sling
- Designed for easy movement of reels
- Manufactured using Samson Rope, the strongest name in rope
- Wear pads on each leg for increased rope protection
- Leg Length: 6'

ITEM #:	LENGTH:	WEIGHT:	WLL:
DNRL34-2	25"	25.5 lbs	7,000 lbs @ 60°

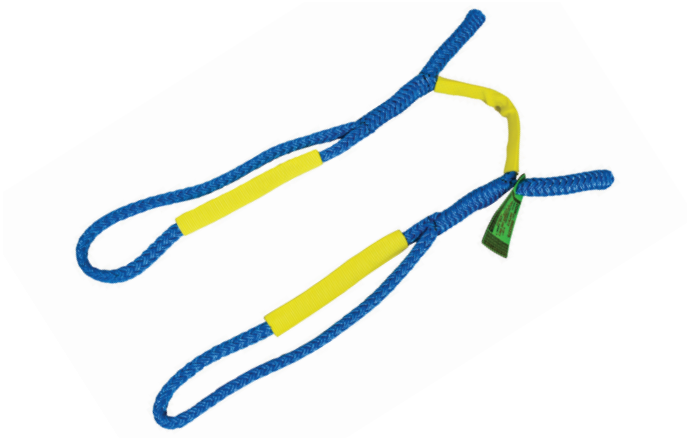

DDIN

ADJUSTABLE TRANSFORMER SLING

- Adjustable eyes from 3" to 15"
- Proof tested
- Serialized and tagged with: part number, rope diameter, WLL, safe handling instructions and test date
- Includes durable mesh storage bag
- All DDIN slings have a 5:1 safety factor

ITEM #:	ROPE DIAMETER:	LIFTING LEG LENGTH:	COLOR:	WLL:	WEIGHT:
DNTS12	1/2"	Adjustable 24" - 48"	Blue	1,225 lbs	1 lb
DNTS58	5/8"	Adjustable 24" - 48"	Red	2,160 lbs	1.6 lbs
DNTS34	3/4"	Adjustable 24" - 48"	Green	3,200 lbs	2 lbs

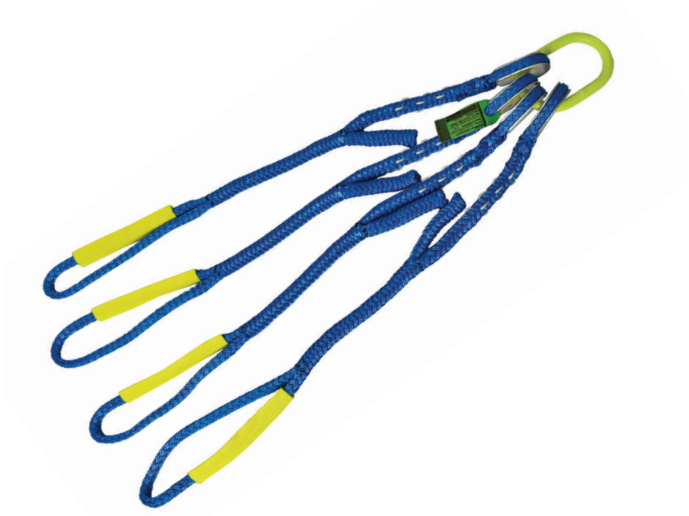

DDIN

CAPACITOR BANK SLING

- 4 Adjustable legs provide easy balancing and level lifting of capacitor bank
- Legs are individually connected to the connecting link
- Proof tested
- Serialized and tagged with: part number, rope diameter, WLL, safe handling instructions and test date
- Includes durable mesh storage bag
- All DDIN slings have a 5:1 safety factor

ITEM #:	ROPE DIAMETER:	LIFTING LEG LENGTH:	COLOR:	LEGS:	WLL:	WEIGHT:
DNTS12CB-4-ADJ	1/2"	Adjustable 34" - 44"	Blue	4	5,000 lbs	6.75 lbs

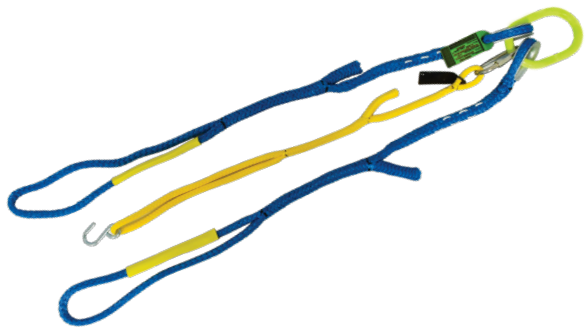

DDIN

SINGLE PHASE PADMOUNT TRANSFORMER SLING

- Designed for safe and easy handling of single phase padmount transformers
- Available with adjustable or fixed-length legs
- Center leg designed for suspending the transformer lid
- All DDIN slings have a 5:1 safety factor

ITEM #:	ROPE DIAMETER:	LIFTING LEG LENGTH:	COLOR:	CENTER DOOR LEG LENGTH:	WLL:	LEGS:	WEIGHT:
DNTS12PM-2-LL	1/2"	Fixed 4'	Blue	2' - 3'	2,500 lbs	2	5 lbs
DNTS12PM-2-ADJ-LL	1/2"	Adjustable 3' - 4'	Blue	2' - 3'	2,500 lbs	2	5 lbs
DNTS12PM-4-LL	1/2"	Fixed 4'	Blue	2' - 3'	2,500 lbs	4	8 lbs
DNTS12PM-4-ADJ-LL	1/2"	Adjustable 3' - 4'	Blue	2' - 3'	2,500 lbs	4	8 lbs

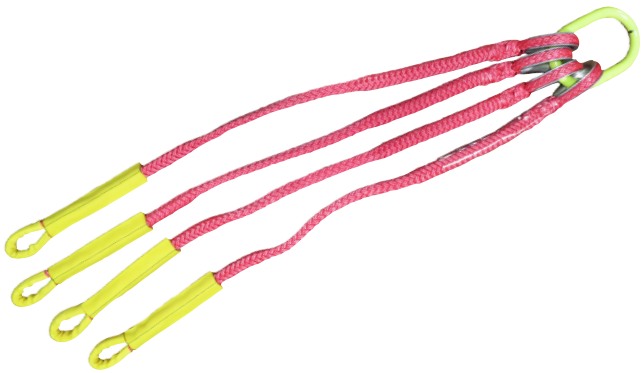

DDIN

THREE PHASE PADMOUNT TRANSFORMER SLING

- Designed for safe and easy handling of single phase and three phase padmount transformers
- Available with adjustable or fixed-length legs
- Legs are individually connected to the upper link with thimbles in each eye
- All DDIN slings have a 5:1 safety factor

ITEM #:	ROPE DIAMETER:	LIFTING LEG LENGTH:	COLOR:	WLL:	LEGS:	WEIGHT:
DNTS58PM-4	5/8"	Fixed 6'	Red	12,000 lbs	4	16 lbs
DNTS58PM-4-ADJ	5/8"	Adjustable 5' - 8'	Red	9,900 lbs	4	17 lbs
DNTS34PM-4	3/4"	Fixed 6'	Green	15,200 lbs	4	22 lbs
DNTS34PM-4-ADJ	3/4"	Adjustable 5' - 8'	Green	13,400 lbs	4	23 lbs



DDIN

HEAVY-DUTY THREE PHASE PADMOUNT TRANSFORMER SLING

- Legs assembled with thimbles in each eye and additional connecting links on the lower eyes
- Legs are individually connected to the upper link with thimbles in each eye
- Proof tested
- Serialized and tagged with: part number, rope diameter, WLL, safe handling instructions and test date
- All DDIN slings have a 5:1 safety factor

ITEM #:	ROPE DIAMETER:	LIFTING LEG LENGTH:	COLOR:	WLL:	LEGS:	WEIGHT:
DNTS34PM-4-HD	3/4"	66"	Green	15,700 lbs	4	26 lbs



DDIN

SUPER-DUTY THREE PHASE PADMOUNT TRANSFORMER SLING

- Legs assembled with thimbles in each eye and additional connecting links on the lower eyes
- Legs are individually connected to the upper link with thimbles in each eye
- Proof tested
- Serialized and tagged with: part number, rope diameter, WLL, safe handling instructions and test date
- All DDIN slings have a 5:1 safety factor

ITEM #:	ROPE DIAMETER:	LIFTING LEG LENGTH:	COLOR:	WLL:	LEGS:	WEIGHT:
DNTS78PM-4-HD	7/8"	88"	Black	20,000 lbs	4	37 lbs





POLYPROPYLENE ROPE

- A general purpose rope made of monofilament polypropylene fiber
- Lightweight and buoyant, it has good abrasion
- UV resistance

ITEM #:	DIAMETER:	MBS:
TEPP-06	3/8"	2,440 lbs
TEPP-08	1/2"	3,780 lbs
TEPP-10	5/8"	5,600 lbs
TEPP-12	3/4"	7,650 lbs



samson

LIGHTSPEED-3 DIELECTRIC ROPE

- Excellent dielectric properties
- It floats and is spliceable
- Suitable for live working at voltages up to 800 kV rms

ITEM #:	DIAMETER:	MBS:
SNLS306-600-YEL	3/8"	2,300 lbs
SNLS308-600-YEL	1/2"	3,100 lbs
SNLS310-600-YEL	5/8"	5,400 lbs
SNLS312-600-YEL	3/4"	6,800 lbs





samson

SSR-100-3

- A combination fiber 3-strand rope with an excellent wear life and a high strength-to-weight ratio
- This rope offers the durability of polyester, but with higher strengths and is excellent for hand lines and rigging line

ITEM #:	DIAMETER:	MBS:
SNHP-04	1/4"	1,600 lbs
SNHP-06	3/8"	3,700 lbs
SNHP-08	1/2"	6,200 lbs
SNHP-10	5/8"	9,000 lbs





samson

SSR-1200-3

- A compound yarn made from filament polyester and Ultra Blue fibers—offers the strength and durability of all-polyester rope, but noticeably lighter

ITEM #:	DIAMETER:	MBS:
SNHP-12	3/4"	13,300 lbs
SNHP-14	7/8"	18,800 lbs
SNHP-16	1"	22,900 lbs
SNHP-18	1-1/8"	29,500 lbs





samson

PRO-MASTER

- Firm and balanced 3-strand rope with superior hand and lock-grip holding capability
- Combination of spun and filament polyester creates a rope with low stretch and excellent knot holding

ITEM #:	DIAMETER:	MBS:
SNPM-06	3/8"	2,900 lbs
SNPM-08	1/2"	5,100 lbs
SNPM-10	5/8"	6,900 lbs
SNPM-12	3/4"	9,000 lbs
SNPM-14	7/8"	13,100 lbs





samson

PRO-SET-3

- A premium 3-strand, 4-stage nylon rope
- Manufactured to minimize shrinkage, snagging and hockling, while maximizing strength, durability, and flexibility

ITEM #:	DIAMETER:	MBS:
SNPS-06	3/8"	3,200 lbs
SNPS-08	1/2"	5,700 lbs
SNPS-10	5/8"	9,000 lbs
SNPS-12	3/4"	12,200 lbs
SNPS-14	7/8"	17,100 lbs



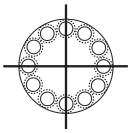

samson

TENEX

- Tenex is a 12-strand single braid that offers high strength with low stretch and outstanding abrasion resistance
- It is Samthane coated to provide abrasion resistance, enhance wear life, snag resistance, and increase ease of splicing

ITEM #:	DIAMETER:	MBS:
SNTN-04	1/4"	2,900 lbs
SNTN-06	3/8"	5,200 lbs
SNTN-08	1/2"	10,600 lbs
SNTN-10	5/8"	15,400 lbs
SNTN-12	3/4"	20,200 lbs
SNTN-14	7/8"	29,300 lbs



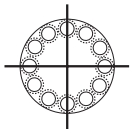

samson

TENEX-TEC

- High-strength, low-stretch rope specifically designed with two ends per carrier
- This construction allows more rope surface conformance to objects being lifted than standard single braid constructions
- Samthane coated to enhance its wear life

ITEM #:	DIAMETER:	MBS:
SNTET-06	3/8"	5,500 lbs
SNTET-08	1/2"	11,800 lbs
SNTET-10	5/8"	16,900 lbs
SNTET-12	3/4"	22,300 lbs
SNTET-14	7/8"	30,800 lbs
SNTET-16	1"	40,100 lbs



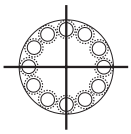

samson

AMSTEEL

- A strong, lightweight high-performance rope, made with Dyneema® and Innegra™ fiber, samthane coated, highly flex-fatigue resistant, highly abrasion resistant, non-rotational, wire rope replacement

ITEM #:	DIAMETER:	MBS:
SNAS-04	1/4"	6,700 lbs
SNAS-05	5/16"	9,500 lbs
SNAS-06	3/8"	14,000 lbs
SNAS-07	7/16"	16,200 lbs
SNAS-08	1/2"	24,800 lbs
SNAS-09	9/16"	30,600 lbs
SNAS-10	5/8"	36,600 lbs
SNAS-12	3/4"	46,800 lbs
SNAS-13	13/16"	54,900 lbs
SNAS-14	7/8"	66,600 lbs
SNAS-16	1"	81,000 lbs



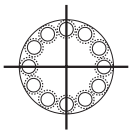

samson

AMSTEEL BLUE

- AmSteel® Blue is an excellent wire rope replacement with extremely low stretch, and superior flex fatigue and wear resistance

ITEM #:	DIAMETER:	MBS:
SNASB-04	1/4"	7,700 lbs
SNASB-05	5/16"	12,300 lbs
SNASB-06	3/8"	17,600 lbs
SNASB-07	7/16"	21,500 lbs
SNASB-08	1/2"	30,600 lbs
SNASB-09	9/16"	36,500 lbs
SNAS-10	5/8"	47,500 lbs
SNASB-12	3/4"	58,000 lbs
SNASB-13	13/16"	73,800 lbs
SNASB-14	7/8"	81,700 lbs
SNASB-16	1"	98,100 lbs



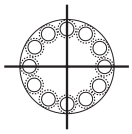

samson

DURA-PLEX

- In Dura-Plex, a 12-strand single braid, the composite strands are braided together using parallay construction to produce a rope with an excellent strength-to-weight ratio

ITEM #:	DIAMETER:	MBS:
SNDP-04	1/4"	1,600 lbs
SNDP-06	3/8"	3,500 lbs
SNDP-08	1/2"	6,000 lbs
SNDP-10	5/8"	10,400 lbs
SNDP-12	3/4"	13,100 lbs
SNDP-14	7/8"	19,100 lbs
SNDP-16	1"	22,500 lbs



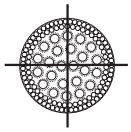

samson

STABLE BRAID

- A firm, polyester, double braided rope with high strength
- Low stretch, and excellent resistance to wear
- Durable torque free construction

ITEM #:	DIAMETER:	MBS:
SNSB-06	3/8"	4,800 lbs
SNSB-08	1/2"	8,800 lbs
SNSB-10	5/8"	13,900 lbs
SNSB-12	3/4"	17,300 lbs
SNSB-14	7/8"	25,400 lbs
SNSB-16	1"	33,300 lbs
SNSB-18	1-1/8"	41,000 lbs
SNSB-20	1-1/4"	48,700 lbs
SNSB-24	1-1/2"	63,800 lbs



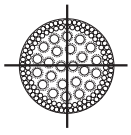

samson

AMSTEEL II

- AmSteel® II has a strong core with a cover that creates a firm rope while serving to protect the strength-member core
- This rope has extremely low elongation and is a lightweight replacement for wire rope

ITEM #:	DIAMETER:	MBS:
SNAS2-04	1/4"	3,800 lbs
SNAS2-06	3/8"	8,300 lbs
SNAS2-08	1/2"	13,200 lbs
SNAS2-10	5/8"	23,000 lbs
SNAS2-12	3/4"	29,800 lbs
SNAS2-14	7/8"	42,500 lbs
SNAS2-16	1"	48,500 lbs
SNAS2-18	1-1/8"	62,000 lbs
SNAS2-20	1-1/4"	68,900 lbs



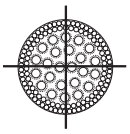

samson

AMSTEEL II PLUS

- A high-strength core with a cover that creates a firm rope while serving to protect the strength-member core
- This rope has extremely low elongation and is a lightweight replacement for wire rope

ITEM #:	DIAMETER:	MBS:
SNAS2P-04	1/4"	4,800 lbs
SNAS2P-06	3/8"	10,400 lbs
SNAS2P-08	1/2"	16,500 lbs
SNAS2P-10	5/8"	28,700 lbs
SNAS2P-12	3/4"	37,200 lbs
SNAS2P-14	7/8"	53,100 lbs
SNAS2P-16	1"	60,600 lbs
SNAS2P-18	1-1/8"	76,500 lbs



Samson

HOT ROLLED MILD GALVANIZED THIMBLE

- A thimble is a wear pad that protects the rope from cuts, kinking, and abrasions
- Always use an appropriate thimble when making an eye in a rope

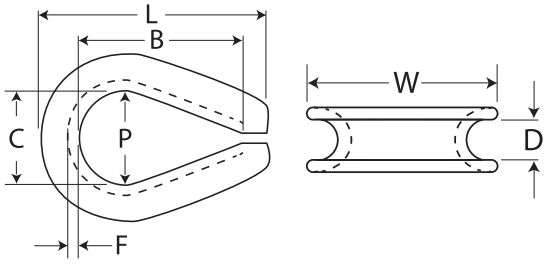

ITEM #:	ROPE DIAMETER:	B:	C:	D:	F:	L:	P:	W:
SNMLT-04	1/4"	1-5/8"	7/8"	9/32"	1/16"	2-1/8"	13/16"	1-1/2"
SNMLT-06	3/8"	2-1/8"	1-1/8"	7/16"	7/64"	3"	1-1/16"	2-1/8"
SNMLT-08	1/2"	1-1/2"	5/8"	9/64"	3-5/8"	1-7/16"	1-7/16	2-11/16"
SNMLT-10	5/8"	3-1/4"	1-3/4"	11/16"	5/32"	4-1/4"	1-5/8"	3-1/8"
SNMLT-12	3/4"	3-3/4"	2"	13/16"	7/32"	5"	1-7/8"	3-13/16"
SNMLT-16	1"	4-1/2"	2-1/2"	1-1/16"	1/4"	6-1/8"	2-3/8"	4-15/16"
SNMLT-18	1-1/8"	5-1/8"	2-7/8"	1-5/16"	1/4"	7"	2-3/4"	5-7/8"



Samson

BLUE LINE THIMBLE

- The Blue Line Thimble is compatible with Samson's high-performance, high-modulus synthetic fiber rope products such as AmSteel® Blue, Force 8, and DPX™ 75
- The tubular gusseted design creates a high-strength thimble that protects the rope and maintains the proper bending radius when connected to mating hardware

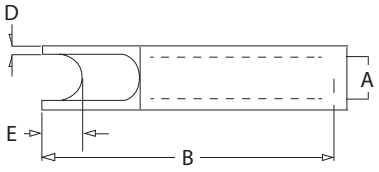

ITEM #:	ROPE DIAMETER:	THIMBLE WEIGHT:	A:	B:	C:	D:	E:	F:
SNBLT-06	3/16" - 3/8"	0.80 lbs	0.50"	3.3"	0.90"	0.20"	0.30"	0.90"
SNBLT-08	7/16" - 1/2"	1.1 lbs	0.60"	3.7"	1.1"	0.20"	0.40"	1.2"
SNBLT-10	9/16" - 5/8"	1.4 lbs	0.80"	4.4"	1.3"	0.20"	0.50"	1.8
SNBLT-14	3/4" - 7/8"	2.0 lbs	0.90"	4.9"	1.4"	0.20"	0.60"	1.9"
SNBLT-18	1" - 1-1/8"	5.8 lbs	1.4"	7.5"	2.4"	0.30"	0.90"	2.9"
SNBLT-24	1-1/4" - 1-1/2"	7.5 lbs	1.8"	9.0"	2.8"	0.30"	1.1"	3.7"
SNBLT-28	1-5/8" - 1-11/16"	10.3 lbs	2.0"	10.0"	3.0"	0.30"	1.2"	3.8"
SNBLT-32	1-3/4" - 2"	10.8 lbs	2.2"	10.6"	3.2"	0.30"	1.4"	3.9"



DDIN

MESH GEAR BAG

- A mesh bag that makes it easy to locate materials placed within the bag
- Allows airflow to sufficiently pass through aiding in drying wet gear and keeping rope and handlines dry
- Made in the USA

ITEM #:	DIMENSIONS:
DNMB-0610	6" x 10"
DNMB-0618	6" x 18"
DNMB-1019	10" x 19"
DNMB-1230	12" x 30"



samson

SMALL ALUMINUM FID KIT

- Designed for splicing, climbing, or rigging lines
- Kit includes: 5 aluminum tubular fids, 1/4" through 1/2" and small pusher

ITEM #:
SNSK



samson

LARGE ALUMINUM FID KIT

- Large fid kit ideal for mechanics working on pullers, diggers, winch lines and more
- Contains: Six aluminum tubular fids

ITEM #:
SN9990075





samson

AMSTEEL® BLUE

- Winch lines can be built to length, choose rope thickness
- Add suffix 'X' to item number when ordering to include thimble
- WLL ratio based on Samson Rope minimum breaking strength

ITEM #:	DIMENSIONS:	EYES:	WLL (5:1 RATIO):
WLAB08EE4-200	1/2" x 200'	4" Soft	6,120 lbs
WLAB08EE3-300	1/2" x 300'	3" Soft	6,120 lbs
WLAB10EE3-250	5/8" x 250'	3" Soft	9,500 lbs
WLAB12EE4-200	3/4" x 200'	4" Soft	11,600 lbs
WLAB14EE4-90	7/8" x 90'	4" Soft	16,340 lbs
WLAB14EE4-100	7/8" x 100'	4" Soft	16,340 lbs
WLAB16EE4-130	1" x 130'	4" Soft	19,620 lbs
WLAB16EE4-140	1" x 140'	4" Soft	19,620 lbs



samson

STABLE BRAID

- Winch lines can be built to length, choose rope thickness
- Add suffix 'X' to item number when ordering to include thimble
- WLL ratio based on Samson Rope minimum breaking strength

ITEM #:	DIMENSIONS:	EYES:	WLL (5:1 RATIO):
WLSB07EE3-65	7/16" x 65'	3" Soft	1,300 lbs
WLSB07EE4-65	7/16" x 65'	4" Soft	1,300 lbs
WLSB07EE4-80	7/16" x 80'	4" Soft	1,300 lbs
WLSB08EE4-60	1/2" x 60'	4" Soft	1,760 lbs
WLSB08EE3-65	1/2" x 65'	3" Soft	1,760 lbs
WLSB08EE3-80	1/2" x 80'	3" Soft	1,760 lbs
WLSB08EE4-80	1/2" x 80'	4" Soft	1,760 lbs
WLSB08EE4-100	1/2" x 100'	4" Soft	1,760 lbs
WLSB14EE4-70	7/8" x 70'	4" Soft	5,080 lbs
WLSB14EE4-80	7/8" x 80'	4" Soft	5,080 lbs
WLSB16EE3-60	1" x 60'	3" Soft	6,660 lbs
WLSB16EE4-60	1" x 60'	4" Soft	6,660 lbs
WLSB16EE4-70	1" x 70'	4" Soft	6,660 lbs
WLSB16EE4-85	1" x 85'	4" Soft	6,660 lbs
WLSB16EE3-100	1" x 100'	3" Soft	6,660 lbs
WLSB16EE4-100	1" x 100'	4" Soft	6,660 lbs
WLSB16EE3-115	1" x 115'	3" Soft	6,660 lbs
WLSB16EE4-115	1" x 115'	4" Soft	6,660 lbs
WLSB16EE3-125	1" x 125'	3" Soft	6,660 lbs
WLSB16EE4-125	1" x 125'	4" Soft	6,660 lbs
WLSB18EE4-100	1-1/8" x 100'	4" Soft	8,200 lbs

NOTE: OUR IN HOUSE SAMSON CERTIFIED SPLICERS WILL MANUFACTURE EACH WINCH LINE TO YOUR EXACT SPECIFICATIONS. CHAFE GEAR, NYLITE ASSEMBLIES AND THIMBLES AVAILABLE UPON REQUEST.



samson

AMSTEEL® II

- Add suffix 'X' to item number when ordering to include thimble
- This rope has extremely low elongation and is a lightweight replacement for wire rope
- WLL ratio based on Samson Rope minimum breaking strength

ITEM #:	DIMENSIONS:	EYES:	WLL (5:1 RATIO):
WLA207EE4-105	7/16" x 105'	4" Soft	1,980 lbs
WLA208EE4-75	1/2" x 75'	4" Soft	2,640 lbs
WLA214EE4-80	7/8" x 80'	4" Soft	8,500 lbs
WLA214EE4-90	7/8" x 90'	4" Soft	8,500 lbs
WLA214EE4-115	7/8" x 115'	4" Soft	8,500 lbs
WLA216EE4-80	1" x 80'	4" Soft	9,700 lbs
WLA216EE4-90	1" x 90'	4" Soft	9,700 lbs
WLA216EE4-115	1" x 115'	4" Soft	9,700 lbs
WLA216EE4-120	1" x 120'	4" Soft	9,700 lbs
WLA216EE4-130	1" x 130'	4" Soft	9,700 lbs
WLA218EE4-115	1-1/8" x 115'	4" Soft	12,400 lbs
WLA218EE4-120	1-1/8" x 120'	4" Soft	12,400 lbs
WLA218EE4-130	1-1/8" x 130'	4" Soft	12,400 lbs
WLA218EE4-140	1-1/8" x 140'	4" Soft	12,400 lbs



samson

AMSTEEL® II PLUS

- Winch lines can be built to length, choose rope thickness
- Add suffix 'X' to item number when ordering to Include thimble
- WLL ratio based on Samson Rope minimum breaking strength

ITEM #:	DIMENSIONS:	EYES:	WLL (5:1 RATIO):
WLA2P07EE4-105	7/16" x 105'	4" Soft	2,480 lbs
WLA2P08EE4-75	1/2" x 75'	4" Soft	3,300 lbs
WLA2P14EE4-80	7/8" x 80'	4" Soft	10,620 lbs
WLA2P14EE4-90	7/8" x 90'	4" Soft	10,620 lbs
WLA2P14EE4-115	7/8" x 115'	4" Soft	10,620 lbs
WLA2P16EE4-80	1" x 80'	4" Soft	12,120 lbs
WLA2P16EE4-90	1" x 90'	4" Soft	12,120 lbs
WLA2P16EE4-115	1" x 115'	4" Soft	12,120 lbs
WLA2P16EE4-120	1" x 120'	4" Soft	12,120 lbs
WLA2P16EE4-130	1" x 130'	4" Soft	12,120 lbs
WLA2P18EE4-115	1-1/8" x 115'	4" Soft	15,300 lbs
WLA2P18EE4-120	1-1/8" x 120'	4" Soft	15,300 lbs
WLA2P18EE4-130	1-1/8" x 130'	4" Soft	15,300 lbs
WLA2P18EE4-140	1-1/8" x 140'	4" Soft	15,300 lbs

NOTE: OUR IN HOUSE SAMSON CERTIFIED SPLICERS WILL MANUFACTURE EACH WINCH LINE TO YOUR EXACT SPECIFICATIONS. CHAFE GEAR, NYLITE ASSEMBLIES AND THIMBLES AVAILABLE UPON REQUEST.



Steel reels are sold separately

SAMSON STRINGING ROPE

- Tenex rope is a 12-strand single braid that offers high strength with low stretch and outstanding abrasion resistance
- It is Samthane coated to provide abrasion resistance, enhance wear life, snag resistance, and increase ease of splicing
- When ordering stringing line rope, follow this procedure from the charts below
- Part number + length + color (Example: SNTN07-8500-GRN)

ITEM #:	DIAMETER:	LENGTH:	COLORS:	MBS:
SNTN05	5/16"	Custom Lengths to Any Size	See Color Chart	4,200 lbs
SNTN06	3/8"	Custom Lengths to Any Size	See Color Chart	5,200 lbs
SNTN07	7/16"	Custom Lengths to Any Size	See Color Chart	8,100 lbs
SNTN10	5/8"	Custom Lengths to Any Size	See Color Chart	15,400 lbs

Pulling and stringing lines are available in custom lengths to any size. Samson stringing rope offers low stretch and durability along with abrasion resistance.

Call Tallman Equipment for the full range of sizes and additional specifications.



COLOR CHART

- Tenex stringing rope is available in the following colors
- Refer to the abbreviations to include in your part number

White	=	WHT
Yellow	=	YEL
Black	=	BLK
Gold	=	GLD
Red	=	RED
Green	=	GRN
Orange	=	ORG
Gray	=	GRA
Blue	=	BLU



SAFETY & PROTECTION

- HEADLAMPS
- WORK ZONE LIGHTING
- HARD HATS
- HARD HAT ACCESSORIES
- SAFETY GLASSES
- SAFETY WEAR
- GLOVES
- FOOTWEAR
- TENTS & VENTS
- TRAFFIC ZONE SAFETY
- WORK ZONE SAFETY

SEE ALL THE LATEST SAFETY & PROTECTION GEAR TALLMAN CARRIES
tallmanequipment.com



Milwaukee

REDLITHIUM USB BEACON RECHARGEABLE HEADLAMP

- 125 m spot beam distance with 600 lumens

ITEM #:	KIT INCLUDES:
MI2116-21	(1) Tool, (1) USB 3.0 AH Battery, (1) 2" Heavy-Duty USB Cord, (2) Hard Hat Clips



Milwaukee

REDLITHIUM USB 400 LUMENS NECKLAMP

- Rechargeable

ITEM #:	KIT INCLUDES:
MI2117-21	(1) Tool, (1) USB 3.0 AH Battery, (1) 2" Heavy-Duty, USB-C Cord



STREAMLIGHT

3AA HAZLO HEADLAMP

- 270 lumens - Uses 3 AA batteries (included)

ITEM #:
SM61200



STREAMLIGHT

ARGO® LED HEADLAMP

- 150 lumens - Uses 3 AAA batteries (included)

ITEM #:
SM61301



STREAMLIGHT

SEPTOR LED HEADLAMP

- 120 lumens - Uses 3 AAA batteries (included)

ITEM #:
SM61052



STREAMLIGHT

PROTAC HL USB HEADLAMP

- 1,000 lumens - USB rechargeable

ITEM #:
SM61305



STREAMLIGHT

ENDURO® LED

- 50 lumens - Uses 2 AAA batteries (included)

ITEM #:
SM61400



STREAMLIGHT

E-FLOOD® LITEBOX® HL LANTERN

- Up to 5,300 lumens, 410 m beam, runs 1.75 hours

ITEM #:
SM45661



STREAMLIGHT

E-SPOT® LED LITEBOX® LANTERN

- Up to 540 lumens, and 7.5 hours of run time

ITEM #:
SM45851



STREAMLIGHT

WAYPOINT PISTOL GRIP RECHARGEABLE SPOTLIGHT

- 1,400 lumens with a far-reaching 1,265 m beam

ITEM #:	COLOR:
SM44910	Yellow
SM44911	Black



STREAMLIGHT

WAYPOINT PISTOL GRIP SPOTLIGHT

- Producing 550 lumens on high for 10 hours

ITEM #:	COLOR:
SM44900	Yellow
SM44902	Black



GOLIGHT GT SERIES LED, PORTABLE

- Features enhanced durability, more precise pan/tilt control, and an updated exterior design
- Mounts via a portable magnetic shoe

ITEM #:	COLOR:
GO79514GT	Black
GO79014GT	White

DDIN®
BUILT FOR LINEMEN
DDIN.NET | 888-875-DDIN



M18 UTILITY REMOTE CONTROL SEARCH LIGHT
WITH PORTABLE BASE

- 1,250 yards of beam distance
- 4,250 lumens of TRUEVIEW™ high definition output
- Spot and flood mode
- Powered by M18™ magnetic base or from vehicle power with the permanent base
- ONE-KEY™ compatible
- Weather & outdoor rated
- Impact & vibration resistant

ONE-KEY | M18 FUEL

ITEM #:	KIT INCLUDES:
MI2123-20	(1) Tool, (1) M18 Magnetic Base, (1) Remote Control, (1) Carry Bag, (1) Hardwire Base
MI2123-21HD	(1) Tool, (1) Charger, (1) M18 REDLITHIUM™ HIGH OUTPUT™ HD12.0 Battery Pack, (1) M18 Magnetic Base, (1) Carry Bag, (1) Remote Control, (1) Hardwire Base,



M18 UTILITY BUCKET LIGHT

- IP56 Rated: Extreme weather protection
- Three light output modes for optimal brightness and run-time: spot, flood, spot/flood
- Patented spring loaded bucket clamp for all bucket sizes
- Low battery indicator over 500 yard beam distance

Fits All M18 Batteries

ITEM #:	KIT INCLUDES:
MI2122-20	(1) Light Only
MI2122-22HD	(1) Tool, (1) Charger, (2) M18™ REDLITHIUM™ HIGH OUTPUT™ XC8.0 Batteries

Find all Milwaukee & Makita Lithium Ion Batteries on pages 80-81





RETRACTED

MX FUEL
ROCKET TOWER LIGHT/CHARGER

- 8" all-terrain wheels provide easy transportation
- Four Adjustable light heads for task or area lighting
- Motorized mast deploys light heads up to 10' in seconds
- Integrated AC plug is concealed to protect from exposure
- Integrated MX FUEL™ REDLITHIUM™ battery and charger (protected in lockable and sealed compartment)
- ONE-KEY compatible - customize, track, manage
- Rated for outdoor use

ONE KEY | MX FUEL

ITEM #:	KIT INCLUDES:
MIMXF041-1XC	(1) Tool, (1) MX FUEL™ REDLITHIUM® XC406 Battery Pack



MI2131-20
RETRACTED



MI2120-20
RETRACTED



M18 ROCKET™ TOWER WORK LIGHT

- Dual Power: powered by M18 or extension cord
- 3 Output modes for optimal brightness and runtime

ITEM #:	KIT INCLUDES:
MI2131-20	(1) Tool Only
MI2120-20	(1) Tool, (1) Shoulder Strap



MI2136-20
RETRACTED



M18 ROCKET™ TOWER WORK LIGHT/CHARGER

- 6,000 Lumens of multi-directional light
- Built in M18™ charger

ITEM #:	KIT INCLUDES:
MI2136-20	(1) Tool Only
MI2136-21	(1) Tool, (1) Bag, (1) M18 XC8 Battery



Milwaukee

M18 SEARCHLIGHT

- 1,250 lumens of TRUEVIEW™ high definition output
- TRUEVIEW™ high definition output provides a neutral white color
- Superior beam distance of 730 yards
- 4 Output modes: spot, flood, spot/flood, and strobe

Fits All M18 Batteries

ITEM #:
MI2354-20



Milwaukee

M18 RADIUS™ COMPACT SITE LIGHT

- 4,400 Lumens of TRUEVIEW™ high definition output with high impact polycarbonate lens
- AC in and out: string up to 10 together
- 180° and 360° electronic light control for task, area, and overhead lighting

Fits All M18 Batteries

ITEM #:	KIT INCLUDES:
MI2145-20	(1) Tool, (1) Security Cable



Makita

18V LXT® CORDLESS/ CORDED WORK LIGHT

- MKDML811 Offers 3-mode operation: delivers 3,000 lumens on High, 1,500 lumens on Medium, and 750 lumens on Low
- MKDML809 3-mode operation: delivers 10,000 lumens on High, 4,000 lumens on Medium, and 2,000 lumens on Low
- Both models use Makita 18V LXT Lithium-Ion Battery (sold separately)

ITEM #:	INCLUDES:
MKDML811	AC Power Cord
MKDML809	AC Power Cord



Angelica Santos | *Colorado*



Milwaukee

BOLT™ FULL BRIM HARD HAT
WITH WITH 4 PT. RATCHETING SYSTEM

ITEM #:
MI48-73-1101



KLEIN TOOLS

NON-VENTED HARD HAT

ITEM #:	DESCRIPTION:
KT60345	KARBN™ PATTERN, Class E, Full Brim
KT60400	White, Class E, Full Brim



FULL BRIM HARD HATS

- 6-Point suspension with 1" wide nylon straps that offer increased balance and comfort

ITEM #:
TEC33HYR



HARD HAT WINTER LINER

ITEM #:	DESCRIPTION:
MU63900	Long Nape Flame Retardant
MU68800	Regular Nape, 3 Loop Straps
MU71300	3 Loop Straps, Adjustable Neck Closure



FREE T-SHIRT

WHEN YOU LEAVE
3 PRODUCT REVIEWS
ON OUR WEBSITE

SCAN CODE TO SEE CURRENT SHIRT DESIGN



ECHO

CHAINSAW SAFETY HELMET

- Adjustable headpiece with interior cushion sweatband

ITEM #:
EC99988801500



ECHO

SHIN GUARDS

- The perfect protection solutions for users who face dense trimming or brush cutting environments where flying debris can be an issue

ITEM #:
EC103942180



FULL WRAP



APRON

ECHO

CHAINSAW CHAPS

- Adjustable waist from 30" to 42"
- Six layers of polyester protection

ITEM #:	DESCRIPTION:
EC99988801302	36" Full Wrap Style
EC99988801300	36" Apron Style
EC99988801303	40" Full Wrap Style



Milwaukee

SAFETY GLASSES ANTI-SCRATCH LENSES

- Comfortable temple arms for extended wear

ITEM #:
MI48-73-2011



KLEIN TOOLS

SAFETY GLASSES GRAY LENSES

- Wide lens and temple design

ITEM #:
KT60162



SAFETY GLASSES

ITEM #:	COLOR:
TE25659	Amber
TE25676	Clear
TE25688	Smoke





NASCO

ARCJOULE JACKET

- ArcJoule™ offers dual-hazard protection from the thermal hazards associated with an electric arc flash and hydrocarbon flash fires which provides high visibility worker conspicuity in a waterproof, breathable outerwear tool for everyday use
- Intended for use by electric and gas utilities as well as the oil and gas industry, ArcJoule™ is comfortable enough to be worn all day in the most demanding work environments
- ANSI 107 Class 3 compliant
- Fall protection access
- Stain and soil release
- Chemical splash resistance
- Electric arc resistance
- Flash fire resistance
- Water and wind proof
- Breathable and more lightweight then the 1500 series
- Great for warmer climates

ITEM #:	SIZE:
NA7501JFY102-S	Small
NA7501JFY102-M	Medium
NA7501JFY102-L	Large
NA7501JFY102-XL	XL
NA7501JFY102-2XL	2XL



NASCO

ARCJOULE BIB STYLE TROUSER

- Fly front
- ANSI 107 Class 3 compliant
- Fall protection access
- Stain and soil release
- Chemical splash resistance
- Electric arc resistance
- Flash fire resistance
- Water and wind proof
- Breathable and lightweight
- Maximizes worker functionality
- Multi-year life cycle

ITEM #:	SIZE:
NA7501TFY102-S	Small
NA7501TFY102-M	Medium
NA7501TFY102-L	Large
NA7501TFY102-XL	XL
NA7501TFY102-2XL	2XL



NASCO

ARCLITE 1500 SERIES JACKET

- Arc and flame resistance – Minimizes burn injury from an electric arc flash
- Waterproof – Provides resistance to water penetration
- Lightweight – Increases worker comfort
- Designed by linemen – Increases worker functionality and acceptance

ITEM #:	SIZE:
NA1503JFY-S	Small
NA1503JFY-M	Medium
NA1503JFY-L	Large
NA1503JFY-XL	XL
NA1503JFY-2XL	2XL



NASCO

ARCLITE 1500 SERIES BIB STYLE TROUSER

- Arc and flame resistance: Minimizes burn injury from an electric arc flash
- Waterproof: Provides resistance to water penetration
- Designed by Linemen: Increases worker functionality and acceptance

ITEM #:	SIZE:
NA1501TFY-S	Small
NA1501TFY-M	Medium
NA1501TFY-L	Large
NA1501TFY-XL	XL
NA1501TFY-2XL	2XL

CUSTOM GROUNDS & JUMPERS TAILORED TO YOUR SPECS

TRUST TALLMAN EQUIPMENT TO GET IT RIGHT

Tallman Equipment specializes in building and repairing custom grounds and jumpers with a focus on quality, safety, and quick turnaround.

We create custom assemblies tailored to your exact specifications, often completing orders within one day. Every new and refurbished assembly undergoes ASTM-standard testing to ensure top-tier safety and reliability.





TINGLEY
ECLIPSE HI-VIZ JACKET

- ANSI/ISEA 107 Type R Class 3 compliant jacket for high visibility
- Conforms to ASTM F1891 for arc thermal performance and NFPA 70E
- Conforms to ASTM 2733 for flash fire performance

ITEM #:	SIZE:
TGJ44122-S	Small
TGJ44122-M	Medium
TGJ44122-L	Large
TGJ44122-XL	XL
TGJ44122-2XL	2XL
TGJ44122-3XL	3XL
TGJ44122-4XL	4XL
TGJ44122-5XL	5XL



TINGLEY
ECLIPSE HI-VIZ OVERALLS

- ANSI/ISEA 107 Type R Class 3 compliant jacket for high visibility
- Conforms to ASTM F1891 for arc thermal performance and NFPA 70E
- Conforms to ASTM 2733 for flash fire performance

ITEM #:	SIZE:
TGO44122-S	Small
TGO44122-M	Medium
TGO44122-L	Large
TGO44122-XL	XL
TGO44122-2XL	2XL
TGO44122-3XL	3XL
TGO44122-4XL	4XL
TGO44122-5XL	5XL

WE WANT TO SEE YOUR

BOLDEST, HIGH-RES

LINEWORK PHOTOS

Send us your original photos from the jobsite, bucket view, storm call or any other aspect of linework for a chance to be featured in our yearly Linework Calendar! Your picture could be seen hanging in bucket trucks, break rooms, and garages across the country.

IF YOUR PHOTO TELLS THE STORY OF THE TRADE, WE WANT TO SEE IT!



DRIVER'S STYLE BUCKSKIN WORK GLOVES

- Heavy Weight buckskin driver's style gloves
- Sewn inseam with a shirred elastic back for a secure fit

ITEM #:	SIZE:
TEDG-S	Small
TEDG-M	Medium
TEDG-L	Large
TEDG-XL	XL



FOREMAN'S STYLE BUCKSKIN WORK GLOVES

- 10" overall length with an open cuff

ITEM #:	SIZE:
TEFG-8.5	8.5
TEFG-09	9
TEFG-10	10
TEFG-11	11
TEFG-12	12



LINEMAN'S STYLE BUCKSKIN WORK GLOVES

- Available with 4.5" split leather lined cuffs for arm protection with a fabric cuff

ITEM #:	SIZE:
TELG45-8.5	8.5
TELG45-09	9
TELG45-09.5	10
TELG45-10	11
TELG45-10.5	10.5
TELG45-11	11
TELG45-12	12
TELG45-13	13



WATERPROOF WINTER PLUS WORK GLOVE

ITEM #:	SIZE:
YO03-3450-80-S	Small
YO03-3450-80-M	Medium
YO03-3450-80-L	Large
YO03-3450-80-XL	XL
YO03-3450-80-2XL	2XL
YO03-3450-80-3XL	3XL



ONE FINGER BUCKSKIN WORK MITTENS

- The 9" wide split, leather lined cuffs are made for winter clothes, and liners can even be used for added warmth

ITEM #:	SIZE:
TELM-09	9
TELM-09.5	9.5
TELM-10	10
TELM-10.5	10.5
TELM-11	11
TELM-12	12
TELM-13	13



ONE FINGER MITTEN WOOL LINER

- One size fits most
- Liner for work and rubber gloves
- Wool to keep the wearer comfortable and warm
- Hemmed cuff

ITEM #:	SIZE:
TE825	One Size Fits Most



WATERPROOF EXTREME WINTER MITT

- Built for the harshest of winter weather conditions to ensure your hands stay very warm and dry throughout the work day

ITEM #:	SIZE:
YO12-3490-60-S	Small
YO12-3490-60-M	Medium
YO12-3490-60-L	Large
YO12-3490-60-XL	XL
YO12-3490-60-2XL	2XL

LEAVE US A
REVIEW
Your valuable insights guide others like yourself in making informed desicions. Thank you!



GROUND GLOVE

- Arc rated and will not drip, melt or ignite if exposed to sparks or flames

ITEM #:	SIZE:
YO12-3265-60-S	Small
YO12-3265-60-M	Medium
YO12-3265-60-L	Large
YO12-3265-60-XL	XL
YO12-3265-60-2XL	2XL



FR GROUND GLOVE

- Designed to provide total hand protection and lasting durability

ITEM #:	SIZE:
YO12-3365-60-S	Small
YO12-3365-60-M	Medium
YO12-3365-60-L	Large
YO12-3365-60-XL	XL
YO12-3365-60-2XL	2XL



FR FLEECE GROUND GLOVE

- Flame resistant, cut & puncture resistant, and arc rated

ITEM #:	SIZE:
YO12-3575-60-S	Small
YO12-3575-60-M	Medium
YO12-3575-60-L	Large
YO12-3575-60-XL	XL
YO12-3575-60-2XL	2XL
YO12-3575-60-3XL	3XL



FR LEATHER UTILITY WIDE-CUFF GLOVE

- Made with a cut resistant liner made with Kevlar® fiber by DuPont™ throughout the entire glove for 360° protection

ITEM #:	SIZE:
O12-3275-60-S	Small
YO12-3275-60-M	Medium
YO12-3275-60-L	Large
YO12-3275-60-XL	XL
YO12-3275-60-2XL	2XL



LEATHER UTILITY WIDE-CUFF GLOVE

- Designed for electric utility workers who require an extended gauntlet cuff on their leather gloves

ITEM #:	SIZE:
YO11-3255-60-S	Small
YO11-3255-60-M	Medium
YO11-3255-60-L	Large
YO11-3255-60-XL	XL
YO11-3255-60-2XL	2XL



WATERPROOF WINTER XT WORK GLOVE

- Double sided micro fleece liner, waterproof membrane, 200 g of 3M™ Thinsulate™ and an extended gauntlet cuff

ITEM #:	SIZE:
YO11-3460-60-S	Small
YO11-3460-60-M	Medium
YO11-3460-60-L	Large
YO11-3460-60-XL	XL
YO11-3460-60-2XL	2XL



CUT RESISTANT SAFETY LIME HYBRID GLOVES

- Youngstown's most dexterous Kevlar® lined work glove

ITEM #:	SIZE:
YO12-3190-10-S	Small
YO12-3190-10-M	Medium
YO12-3190-10-L	Large
YO12-3190-10-XL	XL
YO12-3190-10-2XL	2XL



FR WATERPROOF LEATHER UTILITY GLOVE

- Arc-rated, cut resistant, flame resistant, and waterproof

ITEM #:	SIZE:
YO11-3285-60-M	Medium
YO11-3285-60-L	Large
YO11-3285-60-XL	XL
YO11-3285-60-XXL	2XL



14" PRIMARY LEATHER PROTECTOR

- Arc rated 14" primary leather protector is ergonomically designed to fit perfectly over Class 1 through 4 rubber insulating gloves per ASTM F496/ASTM F696

ITEM #:	SIZE:
YO16-5100-14-07	7
YO16-5100-14-08	8
YO16-5100-14-09	9
YO16-5100-14-10	10
YO16-5100-14-11	11
YO16-5100-14-12	12



PRIMARY LEATHER PROTECTOR

- The 1057 series are protectors manufactured to meet current ASTM Standard Specification F-696
- A nylon strap is standard (pictured) other options are possible

ITEM #:	SIZE:	LENGTH:
TE1057-3/09	9	12"
TE1057-3/09.5	9.5	12"
TE1057-3/10	10	12"
TE1057-3/10.5	10.5	12"
TE1057-3/11	11	12"
TE1057-3/11.5	11.5	12"
TE1057-3/12	12	12"
TE1057-5/09	9	14"
TE1057-5/09.5	9.5	14"
TE1057-5/10	10	14"
TE1057-5/10.5	10.5	14"
TE1057-5/11	11	14"
TE1057-5/12	12	14"

NEW PRODUCTS TRAILER

You asked for a way to see the latest and greatest tools in the electric utility industry and we listened! The Tallman New Product Trailer is now traveling the USA for you to see, touch and demo new products. Contact your Tallman Tool Specialist to see when it will be in your area and schedule a showing.





18" YELLOW DEEP HEEL OVER-BOOTS

- Provides extra safety when climbing ladders and poles where the deep heel cavity can lock onto the rungs
- 100% Waterproof
- Sizing: If wearing with tennis or gym shoe, order same size
- Work boot: Order one size up; Steel toe: Order two sizes up

ITEM #:
SA21402-(Your Size)



YELLOW NON BUCKLE RUBBER DEEP HEEL STORM OVER-SHOES

- Comes in whole and half sizes 7-12, whole sizes 6, 13-17
- Sizing: If wearing with tennis or gym shoe, order same size
- Work boot: Order one size up; Steel toe: Order two sizes up

ITEM #:
SA51581-(Your Size)



TINGLEY
BADGER BOOTS STEEL TOE

- 15" height - Steel Toe
- ASTM F2413 M/I/C EH for safety toe caps and Electrical Hazard protection
- Steel shank for added arch support

ITEM #:
TG87251-(Your Size)



TINGLEY
WINTER-TUFF ICE TRACTION SPIKES

- Easy to put on and take off, just pull over existing footwear

ITEM #:	MEN'S SIZE:
TG1150-M	3 - 5
TG1150-L	5 - 8
TG1150-XL	8 - 12
TG1150-2X	12 - 15



STABILICERS MAXX 2 CLEATS

- Easy to put on and take off, just pull over existing footwear

ITEM #:	MEN'S SIZE:
TE32I-M	8 - 10
TE32I-L	10.5 - 13
TE32I-XL	12.5 - 14
TE32I-XXL	15 - 16



PELSUE

STANDARD SERIES WORK TENT

- Two Screen windows with roll-up flaps

ITEM #:	MEASURES:
PE6504A	4' x 4' x 6'
PE6506A	6" x 6' x 6'
PE6508A	8' x 8' x 6-1/2'
PE6510A	10' x 10' x 6-1/2'
PE6514A	14' x 14' x 7'



PELSUE

FORMED STEEL AXIAL BLOWERS

- Specifically designed for confined space applications

ITEM #:	POWER:	MEASURES:
PE1325D	120 VAC	14-1/2" x 13" x 14-1/2"
PE1400D	12 VDC	14-1/2" x 13" x 14-1/2"



PELSUE

STEEL AXIAL BLOWER WITH CANISTER

- Includes 15' duct hose

ITEM #:	POWER:	MEASURES:
PE1375D	120 VAC	37" x 13" x 14-1/2"



PELSUE

THERMOPLASTIC AXIAL BLOWER

- Built from a high-density polyethylene housing

ITEM #:	POWER:	MEASURES:
PE1325P	120 VAC	18" x 14" x 15"
PE1400P	12 VDC	18" x 14" x 15"



PELSUE

AIRPAC HOSE & CANISTER SERIES

- Attaches to the 1325P & 1400P ventilators

ITEM #:	DESCRIPTION:
PEAIRPAC15	15' Hose & Canister
PEAIRPAC25	25' Hose & Canister



TRAFFIC CONES

- Weighs 10 lbs

ITEM #:	DESCRIPTION:
TE28TC-RC	28" Cone
TE36TC-RC	36" Florida DOT Cone
Custom Cones are Available - Call for info	



COLLAPSIBLE TRAFFIC CONES

- Lightweight and versatile traffic safety tool ideal for traffic control
- 2-Pack

ITEM #:
TE28CC-RC



RETRACTABLE CONE BARS

- Length: 6' - 10'

ITEM #:	COLOR:
JBCBOW-10	Orange & White
JBCBYB-10	Yellow & Black



SAFETY CONE HANGER

- The hanger is 20" tall and brings the barricade tape above the cone for more visibility

ITEM #:
EX1MA-HANGER



TRAFFIC CONE ADAPTER

- Designed to fit traffic cones ranging in height from 12" to 36" and has two different adapter head sizes to securely fit a wide range of cone top diameters

ITEM #:
EX1635-TC



SAFETY FLAG

ITEM #:	DESCRIPTION:
DT1024-18M	18" Mesh Vinyl Flag
MUKVF1818	18" Orange Coated Nylon Mesh
MUKVF1827	18" Orange Coated Nylon

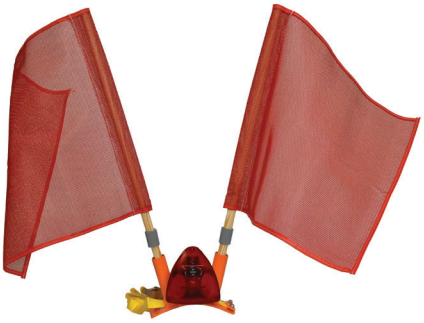

LED POLE LIGHT *WITH DUAL FLAG HOLDER*

- LED pole light is rated for 100,000 hours of heavy-duty operation
- Includes four flash patterns: comet, single, steady burn, and flare flicker
- Powered by three alkaline 'C' batteries that provide 100+ hours of continuous operation
- Includes batteries and two red flags

ITEM #:	DESCRIPTION:
AD7015-A	Amber Light
AD7015-R	Red Light
AD7015M-R	Red with Magnet



RIGID PLASTIC STOP & SLOW PADDLES

- Rigid plastic stop/slow paddles are available in both 18" and 24" octagon versions with reflective and non-reflective surfaces
- All rigid paddles come with a 12" ABS plastic handle attached
- Meets all MUTCD specifications

ITEM #:	REFLECTIVE:	SIZE:
DTP18EGA	Yes	18"
DTP18NRA	No	18"
DTP24EGA	Yes	24"
DTP24NRA	No	24"



VINYL ROLL-UP STOP & SLOW PADDLES

- Available in 18" and 24" octagons and in a variety of reflective and non-reflective materials

ITEM #:	REFLECTIVE:	SIZE:
DTSB183A	Yes	18"
DTNR183A	No	18"
DTSB243A	Yes	24"
DTNR243A	No	24"



3" x 1,000' BARRICADE TAPE

- Available variations: Yellow 'Caution' or Red 'Danger'

ITEM #:	DESCRIPTION:
MU17779-C	Yellow 'CAUTION'
MU17779-D	Red 'DANGER'

Follow Tallman Equipment on Social Media



DYNAFLEX™ SIGN STAND

- DynaFlex™ sign stands for roll-up signs feature steel and aluminum construction for durability and a long service life
- Dual heavy duty torsion springs provide stability in gusty wind conditions
- DynaFlex™ signs utilize the patented Stablock™ system for easy set up to display Dicke's popular Fold and Roll™ signs at the standard 12″ off the ground
- Offers a 30″ leg length that telescopes to 51″
- DynaFlex™ stands are MUTCD and NCHRP-350 compliant
- Heavy-duty steel torsion spring system provides a smooth, gliding reaction to wind gusts – no whipping action

ITEM #:	LATCH:
DTDF3003S	StabLock™

DICKE 48" X 48" FOLD & ROLL™ SIGNS

- Utilize the patented Stablock™ system for use with the DynaFlex™ sign stand only

ITEM #:	SIGN TEXT:
DT3000XP-48-BPTS	BE PREPARED TO STOP
DT3000XP-48-CPL	CAUTION POWER LINES (with Up Arrow)
DT3000XP-48-FA	FLAGGER AHEAD
DT3000XP-48-MW	MEN WORKING
DT3000XP-48-OLRA	ONE LANE ROAD AHEAD
DT3000XP-48-PLA	POWER LINES (with Up Arrow)
DT3000XP-48-RLCA	RIGHT LANE CLOSED AHEAD
DT3000XP-48-RLCA-V	RIGHT LANE CLOSED AHEAD (with Hook & Loop Strips)
DT3000XP-48-RL-SC	RIGHT/LEFT SHOULDER CLOSED
DT3000XP-48-RWA	ROAD WORK AHEAD
DT3000XP-48-RWAFD	ROAD WORK AHEAD/FINES DOUBLED
DT3000XP-48-TELH	TRUCKS ENTERING AND LEAVING HIGHWAY
DT3000XP-48-UWA	UTILITY WORK AHEAD
DT3000XP-48-WA/SYMBOL	WORKER SYMBOL
DT3000XP-48-RCA	ROAD CLOSED AHEAD
DT3000XP-48-SC	SHOULDER CLOSED
DTFPO48DG-LEFT	LEFT (Velcro Diamond-Grade Overlay)
DTFPO48R-LEFT	LEFT (Velcro Overlay - Reflective)

Not for use with Dicke Roll-Up (Pocketlatch or Screwlock) Signs.



DT3000XP-48-RCA



DT3000XP-48-SC



DT3000XP-48-PLA



DT3000XP-48-BPTS



DT3000XP-48-CPL



DT3000XP-48-FA



DT3000XP-48-OLRA



DT3000XP-48-TELH



DT3000XP-48-UWA



DT3000XP-48-WA/SYMBOL



DT3000XP-48-RLCA-V



DTFPO48DG-LEFT



NOT PICTURED:

DT3000XP-48-MW
(Men Working)

DT3000XP-48-RLCA
(Right Lane Closed Ahead)

DT3000XP-48-RL-SC
(Right/Left Shoulder Closed)

DT3000XP-48-RWA
(Road Work Ahead)

DT3000XP-48-RWAFD
(Road Work Ahead/Fines Doubled)



THE STABLOCK™ SYSTEM FOR USE WITH ALL **FOLD & ROLL** DICKE SIGNS

Not for use with Dicke Twinflex, Dynalite or Stacker Sign Stands.



TWINFLEX™ COMPACT SIGN STAND

- Dual heavy-duty steel coil springs provide stability in gusty wind conditions
- Displays roll-up signs at a mounting height of 12″ off the ground
- TwinFlex™ compact stand series offers the universal ScrewLock™

ITEM #:	SIGN LATCH:
DTTF12W	ScrewLock™



DYNALITE™ SIGN STAND

- The DynaLite sign stand is a non-spring, lightweight stand designed to display 36″ or 48″ roll-up signs
- Stands do not include flags
- Not for use with StabLock™ Fold & Roll Signs
- MUTCD and NCHRP-350 compliant

ITEM #:	MATERIAL:	SIGN LATCH:
DTDL1003W	Aluminum	ScrewLock™



DYNALITE™ SIGN STAND

- The DynaLite sign stand is a non-spring, lightweight stand designed to display 36″ or 48″ roll-up signs
- Stands do not include flags
- Not for use with StabLock™ Fold & Roll Signs
- MUTCD and NCHRP-350 compliant

ITEM #:	MATERIAL:	SIGN LATCH:
DTSDL1000L	Powder-Coated Steel	PocketLatch™



STACKER™ SIGN STAND

- The DSB100 Stacker™ sign stand displays both 36″ and 48″ roll-up signs
- Made of rubber from recycled tires, the Stacker™ features a small foot print and compact storage
- Meets MUTCD specifications, NCHRP-350 compliant

ITEM #:	SIGN LATCH:
DTDSB-100-W	ScrewLock™



DTRUNR48-200-FA



DTRUNR48-200-MW



DTRUNR48-200-UWA



DTRUNR48-200-WA



DTRUR48-200-BPTS



DTRUR48-200-FA



DTRUR48-200-FS



DTRUR48-200-MW



DTRUR48-200-OLRA



DTRUR48-200-UWA

NOT PICTURED:

DTRUR48-200-SWA
(Shoulder Work Ahead) Reflective

Not for use with Dicke Dynaflex Sign Stands.

DICKE 48" X 48" ROLL UP TRAFFIC SIGNS

Can be used with: Dicke Dynalite™ Sign Stand, Dicke Twinflex™ Sign Stand, and Dicke Stacker™ Sign Stand

ITEM #:	SIGN TEXT:	REFLECTIVE:
DTRUNR48-200-FA	FLAGGER AHEAD	No
DTRUNR48-200-MW	MEN WORKING	No
DTRUNR48-200-UWA	UTILITY WORK AHEAD	No
DTRUNR48-200-WA	WORKERS AHEAD	No
DTRUR48-200-FA	FLAGGER AHEAD	Yes
DTRUR48-200-MW	MEN WORKING	Yes
DTRUR48-200-UWA	UTILITY WORK AHEAD	Yes
DTRUR48-200-BPTS	BE PREPARED TO STOP	Yes
DTRUR48-200-OLRA	ONE LANE ROAD AHEAD	Yes
DTRUR48-200-SWA	SHOULDER WORK AHEAD	Yes
DTRUR48-200-FS	FLAGGER AHEAD (Symbol)	Yes



SALISBURY

SALCOR TAGGING DEVICE

- This tagging device, made from molded orange SALCOR®, is used to tag opened disconnect switches
- Allows "Hold" cards to be placed on the circuit
- Fits over the heads of 1-1/4" and 1-1/2" switch sticks

ITEM #:
SATD-ES



TAG HOLDER

- Tag holder with red vinyl/clear view vinyl message side

ITEM #:	SIZE:
TE2180	5-1/2" x 11"



"WORKER ON LINE" POLE WRAP SIGN

- Card Holder that wraps around the pole and is secured with Hook & Loop fastener

ITEM #:	SIZE:
EX1180-45	6" x 45"
EX1180-57	6" x 57"



FIRST AID KIT

- First Aid Kit for 10 persons with essential first aid items
- Contents are organized via the patented easy access pocket system that makes this First Aid Kit much faster and easier to use

ITEM #:
TEFAK-10-P



RAINBOW TECH UNIVERSAL SPILL KIT

- The absorbents you need to soak up to five gallon spills

ITEM #:
RT6277



RAINBOW HAND & TOOL CLEANING TOWELS

- Specially formulated to dissolve and absorb dirty contaminants from hands, tools, and equipment

ITEM #:
RT79315



RAINBOW BUG KILLER

- This solvent-based product contains three powerful, fast-acting ingredients:
  - Tetramethrin: provides quick knockdown of flying insects
  - Permethrin: long-lasting residual insecticide and provides killing power
  - PBO: synergist, which makes the insecticides more effective
- The forceful spray pattern delivers a high percentage of the formula to the target site from a safe distance of 12′ to 15′

ITEM #:	QUANTITY:
RT4335-CN	One Can
RT4335	Case of 12 Cans





RAINBOW JUNGLE FORMULA REPELLENT

- A multi-purpose insect repellent that repels gnats, mosquitoes, biting flies, chiggers, ticks, flying insects, plus fleas on skin surfaces

ITEM #:	QUANTITY:
RT4501-CN	One Can
RT4501	Case of 12 Cans
RT4508	50 Pack of Towelettes

OUTRIGGER PADS



ITEM #:	SIZE:	THICKNESS:
TEORP11818	18" x 18"	1"
TEORP12424	24" x 24"	1"
TEORP13030	30" x 30"	1"
TEORP13636	36" x 36"	1"
TEORP14848	48" x 48"	1"
TEORP22424	24" x 24"	2"
TEORP23636	36" x 36"	2"
TEORP24848	48" x 48"	2"



HEAVY-DUTY OUTRIGGER PADS

- Handles loads over 60,000 lbs

ITEM #:	SIZE:	THICKNESS:
OL-24241	24" x 24"	1"
OL30301	30" x 30"	1"
OL-36361	36" x 36"	1"
OL-48481	48" x 48"	1"
OL-24242	24" x 24"	2"
OL-30302	30" x 30"	2"
OL-36362	36" x 36"	2"

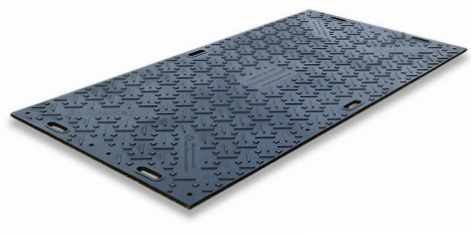



GROUND GUARD ENVIROMATS

- The EnviroMat ground protection mat provides a durable, non-slip surface for vehicles and pedestrians
- Made from high-density polyethylene (HDPE), withstands the heaviest of loads without breaking, cracking or de-laminating
- Lightweight design allows for quick installation and removal by hand
- Mats can be joined together in any direction for modular site layouts
- Provides superior turf protection, preserving ground integrity under heavy loads

ITEM #:	SIZE:
GGENV	4' x 8'



GROUND GUARD MAXITRACK

- Thicker, stronger modular system with connectors offers maximum support for any vehicle, easy to use bolts are included and allow for quick connection
- MaxiTrack is the most durable and functional portable matting system for temporary access
- Easily handled by two workers without lifting equipment, at 88 lbs per mat
- Rigid design effectively distributes weight, reducing ground pressure and surface damage
- Microtraction matte surface, designed to provide superior grip and prevent slippage

ITEM #:	SIZE:
GGMX3	3' x 6'



Jared Greenlee | *Decatur, AR*

STRINGING BLOCKS

- UNIVERSAL
- MOUNTING ATTACHMENTS
- STANDARD WIDTH
- WIDE WIDTH
- GROUNDED
- HELICOPTER
- TANDEM
- GROUNDING ATTACHMENTS
- UPLIFT
- UPLIFT/HOLD DOWN
- RADIUS
- STRINGING SYSTEMS
- PRE-SPLICE CUTTERS
- PRE-SPLICE CUTTER BUSHINGS
- SAGGING EQUIPMENT

SEE ALL THE LATEST STRINGING BLOCKS & ACCESSORIES TALLMAN CARRIES
tallmanequipment.com



DDIN

CB-1 UNIVERSAL STRINGING BLOCK

- Gate Style: Spring loaded latch that can be operated with a hot stick
- High-strength aluminum alloy frame
- Heavy-duty sealed ball bearings featuring synthetic aviation grease
- Three mounting options: crossarm bracket, insulator bracket, or suspended using a mounting attachment
- Sheave Width: 3", Sheave Diameter: 7"
- Frame Opening: 3-3/4" H x 3-1/8" W

ITEM #:	SHEAVE:	MAX CABLE DIAMETER:	WLL:	WEIGHT:
DNCB-1	Aluminum	2-1/4"	2,500 lbs	8.5 lbs
DNCB-1DI	Ductile Iron	2-1/4"	2,500 lbs	13.5 lbs
DNCB-1LS	Urethane Lined	2	2,500 lbs	9 lbs



DDIN

CB-2 UNIVERSAL STRINGING BLOCK

- Gate Style: Hinged flip top
- Gate is retained with a ball detent pin
- High-strength aluminum alloy frame
- Three mounting options: crossarm bracket, insulator bracket, or suspended using a mounting attachment
- Sheave Width: 3", Sheave Diameter: 7"
- Frame Opening: 3-3/4" H x 3-1/8" W

ITEM #:	SHEAVE:	MAX CABLE DIAMETER:	WLL:	WEIGHT:
DNCB-2	Aluminum	2-1/4"	2,500 lbs	8.5 lbs
DNCB-2DI	Ductile Iron	2-1/4"	2,500 lbs	13.5 lbs
DNCB-2LS	Urethane Lined	2	2,500 lbs	9 lbs

AVAILABLE SHEAVES:



ALUMINUM:
Available on:
DNCB-1
DNCB-2
DNCB-1G
DNCB-2G
DNHB-1



DUCTILE IRON
Available on:
DNCB-1
DNCB-2
DNCB-1G
DNCB-2G
DNHB-1



URETHANE LINED
Available on:
DNCB-1
DNCB-2
DNHB-1

CB-1 & CB-1G OPENING:



CB-2 & CB-2G OPENING:



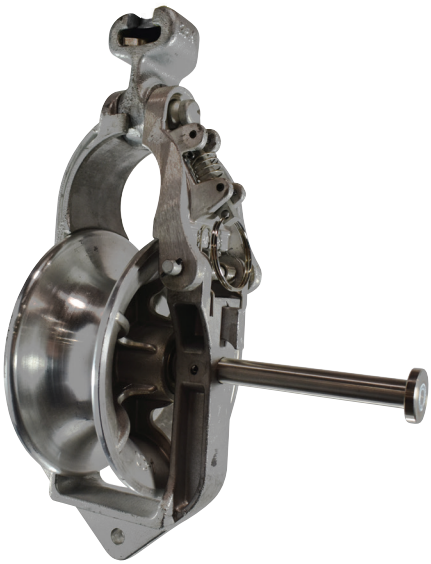

DDIN

CB-1G GROUNDED UNIVERSAL BLOCK

- Gate Style: Spring loaded latch that can be operated with a hot stick
- High-strength alloy frame
- Ground stud length: 5-1/8"
- Heavy-duty sealed ball bearings featuring synthetic aviation grease
- Three mounting options: crossarm bracket, insulator bracket, or suspended using a mounting attachment
- Sheave Width: 3", Sheave Diameter: 7"
- Frame Opening: 3-3/4" H x 3-1/8" W

ITEM #:	SHEAVE:	MAX CABLE DIAMETER:	WLL:	WEIGHT:
DNCB-1GAL	Aluminum	2-1/4"	2,500 lbs	8.5 lbs
DNCB-1GDI	Ductile Iron	2-1/4"	2,500 lbs	13.5 lbs



DDIN

CB-2G GROUNDED UNIVERSAL BLOCK

- Gate Style: hinged flip top
- Gate is retained with a ball detent pin
- Ground stud length: 5-1/8"
- Heavy-duty sealed ball bearings packed with synthetic aviation grease
- Three mounting options: crossarm bracket, insulator bracket, or suspended using a mounting attachment
- Sheave Width: 3", Sheave Diameter: 7"
- Frame Opening: 3-3/4" H x 3-1/8" W

ITEM #:	SHEAVE:	MAX CABLE DIAMETER:	WLL:	WEIGHT:
DNCB-2GAL	Aluminum	2-1/4"	2,500 lbs	8.5 lbs
DNCB-2GDI	Ductile Iron	2-1/4"	2,500 lbs	13.5 lbs



DDIN

HB-7 UNIVERSAL HELICOPTER BLOCK

- Gate Style: heavy-duty spring-loaded
- Arm is retained with ball detent pins
- Arm Length: 16" (Helicopter arm is sold separately)
- Sheave Width: 3", Sheave Diameter: 7"
- Frame Opening: 3-3/4" H x 3-1/8" W

ITEM #:	SHEAVE:	MAX CABLE DIAMETER:	WLL:	WEIGHT:
DNHB-1	Aluminum	2-1/4"	2,500 lbs	8.5 lbs
DNHB-1DI	Ductile Iron	2-1/4"	2,500 lbs	13.5 lbs
DNHB-1AL	Urethane Lined	2	2,500 lbs	9 lbs
DNHB-ARM	Helicopter Arm Only	--	2,500 lbs	3 lbs



DDIN

CROSSARM BRACKETS

- DDIN Mounting Brackets are designed for mounting the CB-Series Universal Stringing Blocks
- These mounting brackets offer strength, safety, and convenience, while also being lightweight
- Mounts any CB-Series distribution stringing block to a crossarm
- Quick release hook nut
- Allows the universal stringing block to be mounted at various angles

ITEM #:	STYLE:	CROSSARM SIZE:	WEIGHT:
DNAB-1	Straight Ball Detent Pin	4-1/2" x 5-1/2"	5.5 lbs
DNAB-2	L-Shaped Locking Detent Pin	4-1/2" x 5-1/2"	5.5 lbs
DNAB-6	Straight Ball Detent Pin	6-1/4" x 7"	6 lbs

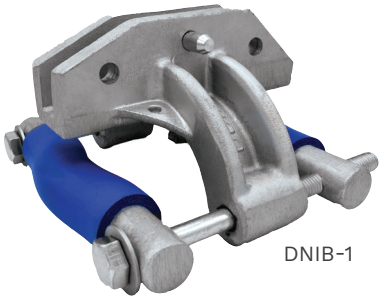

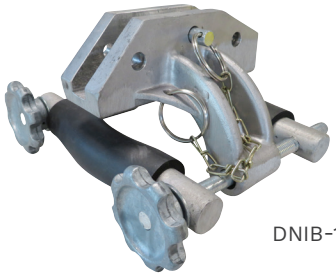

DDIN

INSULATOR BRACKETS

- The DDIN Insulator Brackets allow a CB Style Universal Stringing Block to clamp securely to a tie top insulator
- Whether choosing either the hand wheel or hex head design the unique through-hole mounting bracket allows the user to "snug up" the bracket and tighten each bolt independently, making for a safer more convenient installation process
- With rubber-coated contoured brackets and a maximum opening of 5", the DDIN Insulator Bracket will accommodate most tie type insulators in use today

ITEM #:	TYPE:	MAX OPENING SIZE:	WEIGHT:
DNIB-1	3/4" Hex Head	5"	4.12 lbs
DNIB-1H	Hand Knob	5"	5.12 lbs



SAFETY HOOK

- Galvanized ball safety hook with spring-loaded latch
- Use only with 7" Blocks

ITEM #:	WLL:
DNT12	2,000 lb

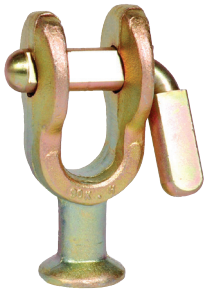

BALL CLEVIS

- Zinc plated standard ball clevis with a non-removable locking pin

ITEM #:
DN14A



BALL CLEVIS

- Galvanized standard ball clevis with a removable cotter pin

ITEM #:
DN14
DNCP1415 (Replacement Cotter Pin)



Y-BALL CLEVIS

- Galvanized clevis with a curved retention bolt

ITEM #:
DN15
DNCP1415 (Replacement Cotter Pin)



DDIN

STANDARD STRINGING BLOCKS

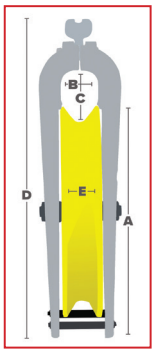

- Constructed of aluminum alloy, lightweight and durable
- Urethane-lined sheave
- Anti-friction bearings packed with synthetic aviation grease
- Extra lifting bars located at the top, center, and at the bottom of the blocks
- Large throat opening allows for the passage of most sleeves and connectors

ITEM #:	A:	B:	C:	D:	E:	WLL:	WEIGHT:
DNSB12U	12"	2-1/2"	4"	21-7/8"	1-3/8"	12,000 lbs	20 lbs
DNSB16U	16"	2-1/2"	5-1/4"	26-1/2"	1-3/8"	12,000 lbs	29.5 lbs
DNSB22U	22"	3-1/8"	5-5/8"	31-9/16"	2"	12,000 lbs	52 lbs
DNSB28U	28"	3-1/4"	5-11/16"	38-3/4"	2-3/8"	12,000 lbs	62 lbs



DDIN

WIDE STRINGING BLOCKS

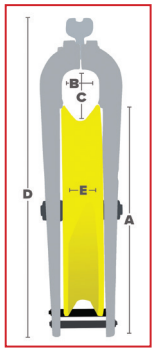

- The deep "V-Groove" wide sheave is designed to improve the installation of T2® and VR2® conductors
- Wider version of the Standard Stringing Block
- Constructed of aluminum alloy, lightweight and durable
- Urethane-lined sheave
- Anti-friction bearings packed with synthetic aviation grease

ITEM #:	A:	B:	C:	D:	E:	WLL:	WEIGHT:
DNSBW16U	16"	4"	5-3/4"	26-3/4"	3-1/4"	12,000 lbs	40.5 lbs
DNSBW22U	22"	4"	5-1/2"	32-1/2"	3"	12,000 lbs	62 lbs
DNSBW28U	28"	4"	5-1/2"	38-3/4"	3-1/4"	12,000 lbs	71.5 lbs
DNSBW36U	36"	5"	6-1/2"	47-1/4"	3-5/8"	12,000 lbs	145 lbs
DNSBW42U	42"	5-3/8"	6-3/8"	53"	4"	12,000 lbs	168 lbs



DDIN

GROUNDED STRINGING BLOCKS

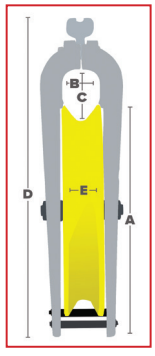

- Constructed of aluminum alloy, lightweight and durable
- GOLD Standard grounding attachment mounted to the frame
- 4-1/2" x 3/4" Ground stud accepts virtually any ground clamp
- Dual heavy-duty springs keeps the roller in constant contact with the conductor

ITEM #:	A:	B:	C:	D:	E:	WLL:	WEIGHT:
DNSB12UG	12"	2-1/2"	4"	21-7/8"	1-3/8"	12,000 lbs	30 lbs
DNSB16UG	16"	2-1/2"	5-1/4"	26-1/2"	1-3/8"	12,000 lbs	40.5 lbs
DNSB22UG	22"	3-1/8"	5-5/8"	31-9/16"	2"	12,000 lbs	75 lbs
DNSB28UG	28"	3-1/4"	5-11/16"	38-3/4"	2-3/8"	12,000 lbs	86 lbs

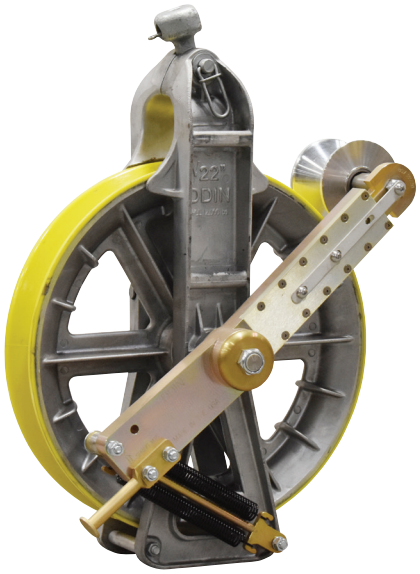

DDIN

WIDE GROUNDED BLOCKS

- "Gold Standard" grounding attachment mounted to the frame
- 4-1/2" x 3/4" Ground stud accepts virtually any ground clamp
- Dual heavy-duty springs keeps the roller in constant contact with the conductor

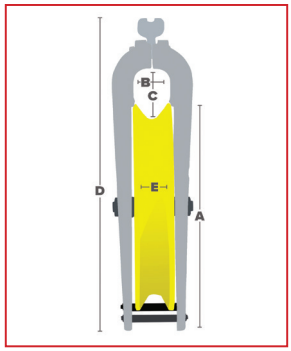

ITEM #:	A:	B:	C:	D:	E:	WLL:	WEIGHT:
DNSBW16UG	16"	4"	5-3/4"	26-3/4"	3-1/4"	12,000 lbs	54 lbs
DNSBW22UG	22"	4"	5-1/2"	32-1/2"	3"	12,000 lbs	85 lbs
DNSBW28UG	28"	4"	5-1/2"	38-3/4"	3-1/4"	12,000 lbs	94.5 lbs
DNSBW36UG	36"	5"	6-1/2"	47-1/4"	3-5/8"	12,000 lbs	224 lbs
DNSBW42UG	42"	5-3/8"	6-3/8"	53"	4"	12,000 lbs	248 lbs



DDIN

HELICOPTER BLOCKS

- Smooth and consistent operation
- "Snap Lock" fold away helicopter arm
- Spring-loaded side gate
- Constructed of aluminum alloy, lightweight and durable
- Anti-Friction Bearings featuring synthetic aviation grease

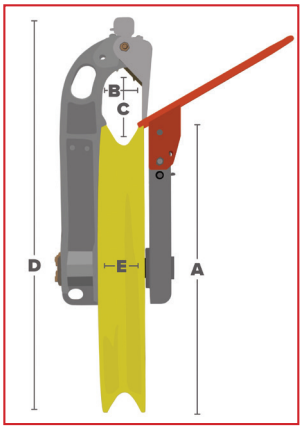

ITEM #:	A:	B:	C:	D:	E:	WLL:	WEIGHT:
DNSB16UH	16"	2-1/2"	5-1/4"	26-1/2"	1-3/8"	12,000 lbs	48 lbs
DNSB22UH	22"	3-3/8"	7-1/2"	32-1/2"	2"	12,000 lbs	62.5 lbs
DNSB28UH	28"	3-1/2"	7-1/2"	39"	2-3/8"	12,000 lbs	73.5 lbs



DDIN

WIDE HELICOPTER BLOCKS

- Designed to improve the installation of T2® and VR2® conductors
- Wider version of the Standard Helicopter Stringing Block
- "V-Groove" urethane lined wide-throat sheave
- "Snap Lock" fold away helicopter arm

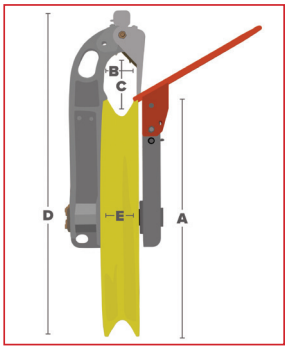

ITEM #:	A:	B:	C:	D:	E:	WLL:	WEIGHT:
DNSBW16UH	16"	4"	5-3/4"	26-3/4"	3-1/4"	12,000 lbs	54 lbs
DNSBW22UH	22"	3-3/4"	7-1/2"	32-1/2"	3"	12,000 lbs	71.5 lbs
DNSBW28UH	28"	4"	7-1/2"	39"	3-1/4"	12,000 lbs	78 lbs
DNSBW36UH	36"	5-3/8"	10-1/2"	49-1/4"	3-5/8"	12,000 lbs	158 lbs
DNSBW42UH	42"	5-3/8"	10-3/4"	55"	4"	12,000 lbs	192 lbs

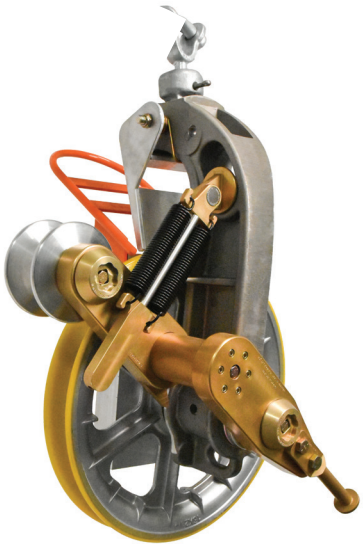

DDIN

GROUNDED HELICOPTER BLOCKS

- Smooth and consistent operation
- "Snap Lock" fold away helicopter arm
- Spring-loaded side gate
- Unique industry-leading design
- Dual-spring design
- **NOTE:** Grounding arm is factory installed only

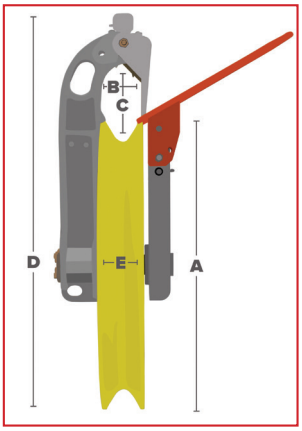

ITEM #:	A:	B:	C:	D:	E:	WLL:	WEIGHT:
DNSB16UH-G	16"	2-1/2"	5-1/4"	26-1/2"	1-3/8"	12,000 lbs	68 lbs
DNSB22UH-G	22"	3-3/8"	7-1/2"	32-1/2"	2"	12,000 lbs	82 lbs
DNSB28UH-G	28"	3-1/2"	7-1/2"	39"	2-3/8"	12,000 lbs	94 lbs

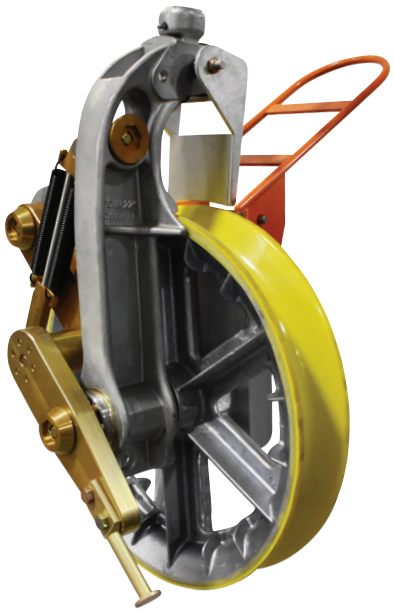

DDIN

WIDE GROUNDED HELICOPTER BLOCKS

- Designed to improve the installation of T2® and VR2® conductors
- "Snap Lock" fold away helicopter arm
- Spring-loaded side gate
- Dual-spring design
- **NOTE:** Grounding arm is factory installed only

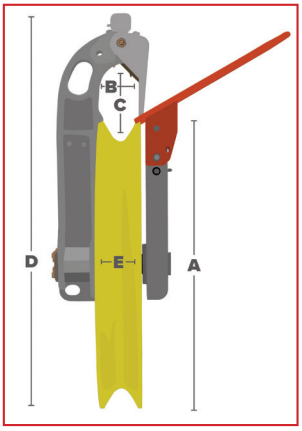

ITEM #:	A:	B:	C:	D:	E:	WLL:	WEIGHT:
DNSBW16UH-G	16"	4"	5-3/4"	26-3/4"	3-1/4"	12,000 lbs	78 lbs
DNSBW22UH-G	22"	3-3/4"	7-1/2"	32-1/2"	3"	12,000 lbs	92 lbs
DNSBW28UH-G	28"	4"	7-1/2"	39"	3-1/4"	12,000 lbs	102 lbs
DNSBW36UH-G	36"	5-3/8"	10-1/2"	49-1/4"	3-5/8"	12,000 lbs	236 lbs
DNSBW42UH-G	42"	5-3/8"	10-3/4"	55"	4"	12,000 lbs	272 lbs



DDIN

TANDEM BLOCKS

- Anti-friction bearings packed with synthetic aviation grease
- Large throat opening allows for the passage of most sleeves and connectors
- "V-Groove" urethane lined wide-throat sheave
- Constructed of aluminum alloy, lightweight and durable

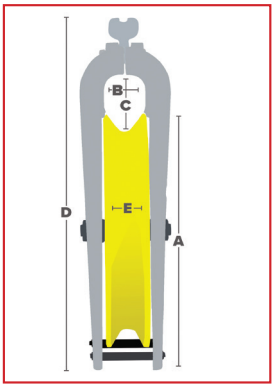

ITEM #:	A:	B:	C:	D:	E:	WLL:	WEIGHT:
DNSB28U-T	28"	3-1/2"	7-1/2"	39"	2-3/8"	12,000 lbs	284 lbs
DNSBW28U-T	28"	4"	7-1/2"	39"	3-1/4"	12,000 lbs	300 lbs
DNSBW36U-T	36"	5"	6-1/2"	47-1/4"	3-5/8"	12,000 lbs	470 lbs
DNSBW42U-T	42"	5-3/8"	6-3/8"	53"	4"	12,000 lbs	542 lbs

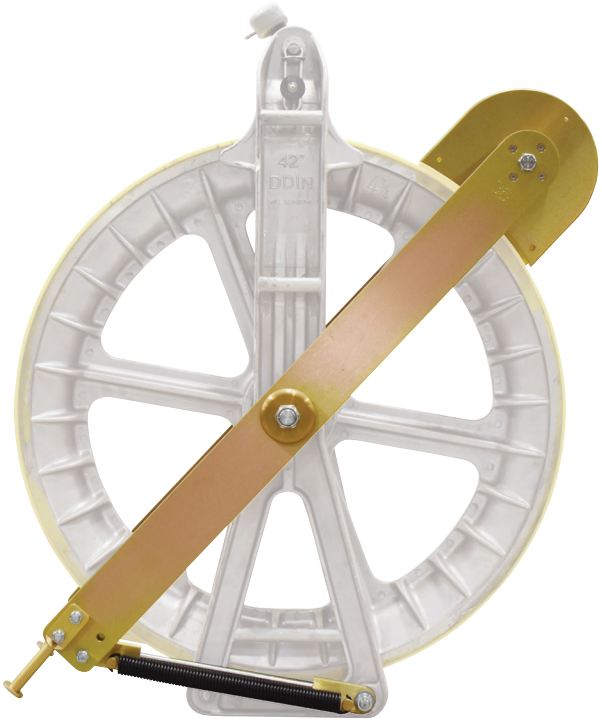

DDIN

GROUNDING ATTACHMENTS

- Mounts directly to the axle of the stringing block (only compatible with DDIN blocks)
- Uses a heavy-duty spring assembly to keep the roller in constant contact with the conductor
- 4-1/2" x 3/4" Ground stud can accept virtually any clamp

ITEM #:	APPLICATION:	WEIGHT:
DNBG12	Use with DNSB12U	10 lbs
DNBG16	Use with DNSB16U	11 lbs
DNBG22-28	Use with DNSB22U & DNSB28U	22 lbs
DNBGV16	Use with DNSBW16U	13.5 lbs
DNBGV22-28	Use with DNSBW22U & DNSBW28U	23 lbs
DNBGV36	(Factory Install Only) Use with DNSBW36U	78 lbs
DNBGV42	(Factory Install Only) Use with DNSBW42U	80 lbs



DDIN

UNIVERSAL GROUNDING ATTACHMENTS

- Mounts on any 12" through 36" stringing block with a standard ball socket
- Roller has four mounting locations to adjust for block size used
- Accommodates all conductor sizes
- Spring-loaded design to maintain constant contact with the conductor
- Mesh grips and swivels can pass through the roller without impacting functionality

ITEM #:	DESCRIPTION:	WIRE CAPACITY:	WEIGHT:
DN12-36	Fits 12" - 36"	0.198" - 2.5"	13 lbs





DDIN

UPLIFT BLOCKS

- Used for uplift conditions
- High-strength aluminum alloy frame
- Side gate locks closed with a spring plunger
- Can be suspended or attached to a mounting bracket

ITEM #:	SHEAVE:	SHEAVE WIDTH:	SHEAVE DIAMETER:	MAX CABLE DIAMETER:	WLL:	WEIGHT:
DNCB-77	Aluminum	3"	7"	2-1/4"	2,500 lbs	15.5 lbs
DNCB-77DI	Ductile Iron	3"	7"	2-1/4"	2,500 lbs	25 lbs
DNCB-77LS	Urethane Lined	3"	7"	2"	2,500 lbs	16.5 lbs



DDIN

UPLIFT/HOLD DOWN BLOCKS

- DDIN Uplift/Hold Down Blocks are designed to hold the pulling line or conductor down when they tend to float or rise up out of the stringing block groove
- Holds down the pulling line or conductor in order to combat the cable from rising out of the stringing block groove
- Can be used to lower conductor for inspection or other work
- Safety Factor: 5:1

ITEM #:	SHEAVE:	SHEAVE WIDTH:	SHEAVE DIAMETER:	MAX CABLE DIAMETER:	WLL:	WEIGHT:
DNUL-7L	Urethane Lined	3"	7"	2"	3,500 lbs	25.5 lbs

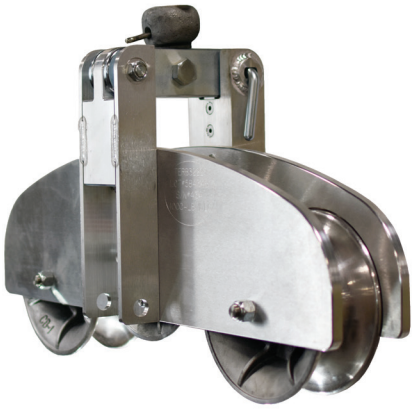

DDIN

22" RADIUS BLOCKS

- Lightweight and durable
- Used in place of full diameter stringing blocks
- Rotates freely from a vertical to a horizontal position for use on corner structures
- Sealed bearings
- Safety factor: 5:1
- Made in the USA

ITEM #:	SHEAVE:	SHEAVE WIDTH:	SHEAVE DIAMETER:	MAX CABLE DIAMETER:	DIMENSIONS:	WLL:	WEIGHT:
DNRB3222-AL	Aluminum	3"	7"	2-1/4"	16" H x 23-1/2" L	4,000 lbs	30 lbs
DNRB3222-DI	Ductile Iron	3"	7"	2-1/4"	16" H x 23-1/2" L	4,000 lbs	43 lbs
DNRB3222-LS	Urethane Lined	3"	7"	2"	16" H x 23-1/2" L	4,000 lbs	32 lbs

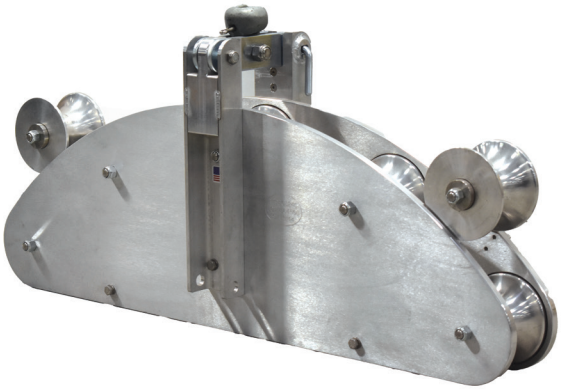

DDIN

24" RADIUS BLOCKS

- Lightweight and durable
- Used in place of full diameter stringing blocks
- Rotates freely from a vertical to a horizontal position for use on corner structures
- Sealed bearings
- Safety factor: 5:1
- Made in the USA

ITEM #:	SHEAVE:	SHEAVE WIDTH:	SHEAVE DIAMETER:	MAX CABLE DIAMETER:	DIMENSIONS:	WLL:	WEIGHT:
DNRB5324-AL	Aluminum	3-1/2"	5"	2-3/4"	19" H x 40" L	4,000 lbs	72 lbs
DNRB5324-DI	Ductile Iron	3-1/2"	5"	2-3/4"	19" H x 40" L	4,000 lbs	88 lbs
DNRB5324-LS	Urethane Lined	3-1/2"	5"	2-1/2"	19" H x 40" L	4,000 lbs	74 lbs



AT-75C



AT-75-SR

SPIDER SYSTEMS PILOT LINE CONTROLLER

- This Pilot Line System consists of a positive braking controller and a storage reel of rope, which mount on the lead pole
- This unique system saves labor and eliminates dangling "finger lines"

ITEM #:	APPLICATION:
AT-75CRR	AT-75 Pilot Line Controller, Reel with Rope
AT-75C	S-75 Controller for 3,000' Reel and Rope
AT-75-SR	AT-75 Storage Reel for 3,000' of Rope
AT-75 3000 ROPE	3000' - 5/16 Braided Rope
AT-75WA	AT-75 Adapter, Winch Shaft with Spring
AT85 CRR	Pilot Controller, Reel with Rope
AT85 C	Controller for 6000' Reel and Rope
AT85 SR	Fabricated Steel Reel for 6000' of Rope
AT85 Rope	6000' of 5/16 Braided Rope



Hunter Richardson | *Oroville, California*



POLE BOSS PULLER UNIT

- Pulls 1,000 lbs. at 400 fpm with a supply of 15 GPM at 2,000 psi
- Features an anti-roll back pin to prevent backlash
- Supplied with two ratchet straps and two hoses with quick disconnect couplers

ITEM #:	WEIGHT:
811863	215 lbs



POLE BOSS PULLING ROPE

- Two strand polyester, this 3/8" diameter rope is supplied in 3,000' lengths
- Order rope and storage reels separately
- Weight of reel & rope is 119 lbs

ITEM #:	COLOR:
TN06-3000-GRN	Green
TN06-3000-BLU	Blue
TN06-3000-ORG	Orange
TN06-3000-YEL	Yellow
811491	Steel Reel



POLE BOSS PAYOUT SPINDLE

- This unit has an adjustable disc brake that can be operated with a hotstick
- It is mounted to the pole with a chain binder
- Made of galvanized steel

ITEM #:	WEIGHT:
8000813	35 lbs

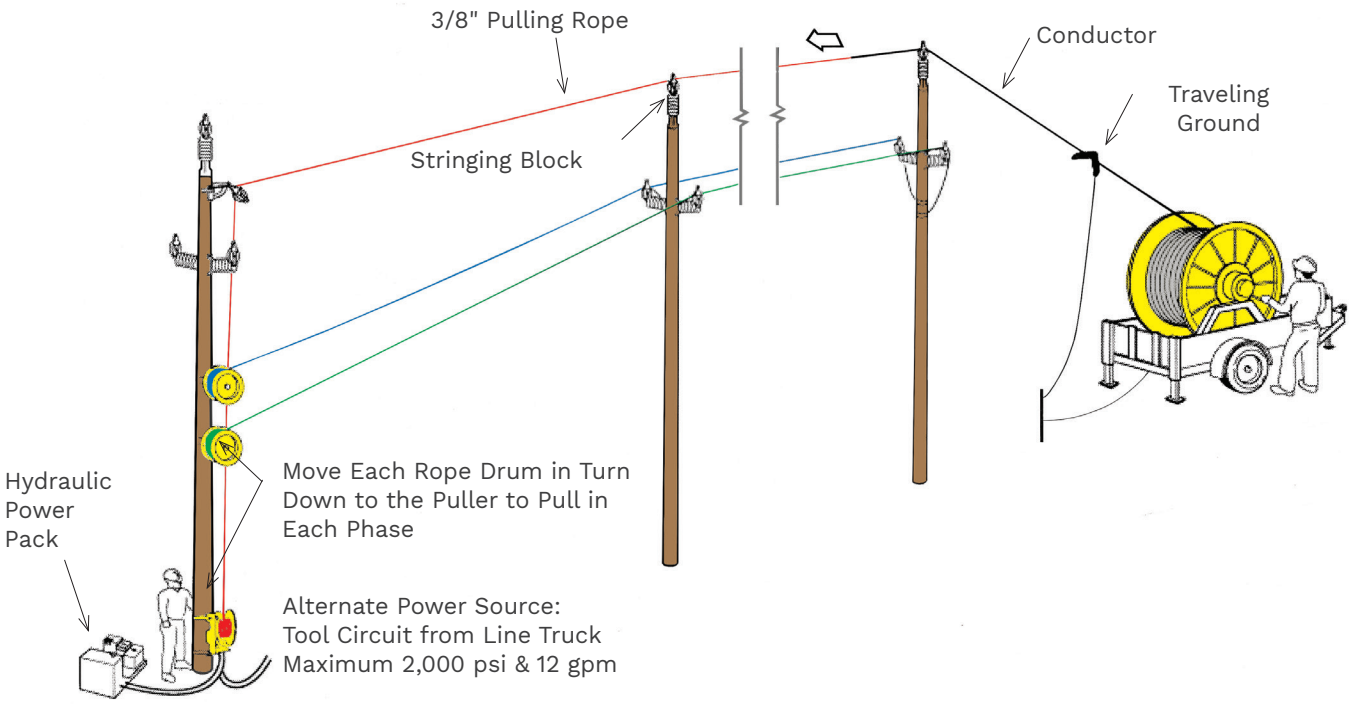



DNPSC-1 DNPSC-1HD DNPSC-2HD DNPSC-3HD DNPSC-4HD

DDIN

PRE-SPLICE CUTTERS

- Quickly and accurately removes the aluminum stranding around the steel core of conductor, including ACSR & ACSS
- Lightweight and durable
- Made of aluminum alloy

ITEM #:	DESCRIPTION:	BUSHING STYLE:	WEIGHT:	KIT INCLUDES:
DNPSC-1	Conductor Trimmer	TE	1.65 lbs	(1) Tool, (1) Bushing Holder, (1) Cutting Wheel, (1) Storage Case (*Holds 11 Bushings*)
DNPSC-1HD	Heavy-Duty Conductor Trimmer	TE	2.5 lbs	(1) Tool, (1) Bushing Holder, (1) Cutting Wheel, (1) Cutting Wheel Axle, (1) Storage Case (*Holds 19 Bushings*)
DNPSC-2HD	Large Diameter Heavy-Duty Conductor Trimmer	TD	2.5 lbs	(1) Tool, (1) Bushing Holder, (2) Cutting Wheels, (2) Cutting Wheel Axle, (1) Storage Case (*Holds 6 Bushings*)
DNPSC-3HD	Large Diameter Heavy-Duty Conductor Trimmer	TC	2.5 lbs	(1) Tool, (1) Bushing Holder, (2) Cutting Wheels, (2) Cutting Wheel Axle, (1) Storage Case (*Holds 6 Bushings*)
DNPSC-4HD	Large Diameter Heavy-Duty Conductor Trimmer	TB	2.5 lbs	(1) Tool, (1) Storage Case
DN54270	DNPSC-1 & DNPSC-1HD Cutting Wheel	--	--	--
DN54170	DNPSC-2 Cutting Wheel	--	--	--











DDIN®
BUILT FOR LINEMEN
DDIN.NET | 888-875-DDIN





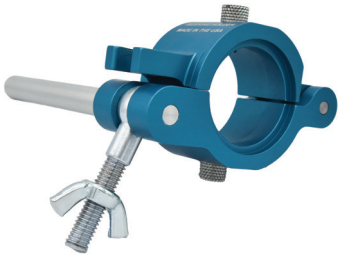

TE STYLE BUSHINGS

- Each DDIN bushing is precision machined to work with a specific wire size
- Used to remove aluminum stranding while leaving the steel core stranding untouched

ITEM #:	CIRCULAR MILS/AWG:	STRANDING:	CODE WORD:	WIRE TYPE:	CABLE O.D.:	CORE O.D.:
TE5755	4	7/1	Swanate	ACSR	0.259	0.1030
TE5759	1	6/1	Robin	ACSR	0.354	0.1181
TE5761	2/0	6/1	Quail	ACSR	0.449	0.1489
TE5762	3/0	6/1	Pigeon	ACSR	0.502	0.1672
TE5763	4/0	6/1	Penguin	ACSR	0.563	0.1878
TE5764	266.8	18/1	Waxwing	ACSR	0.609	0.1217
TE5766	266.8	26/7	Partridge	ACSR/ACSS	0.642	0.2363
TE5767	300.0	26/7	Ostrich	ACSR/ACSS	0.680	0.2506
TE5768	336.4	18/1	Merlin	ACSR	0.684	0.1369
TE5769	336.4	26/7	Linnet	ACSR/ACSS	0.720	0.2654
TE5770	336.4	30/7	Oriole	ACSR/ACSS	0.741	0.3177
TE5771	397.5	18/1	Chickadee	ACSR	0.743	0.1486
TE5772	397.5	24/7	Brant	ACSR/ACSS	0.772	0.2574

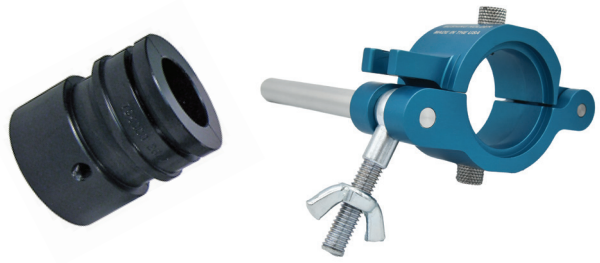

TE STYLE BUSHINGS

- Each DDIN bushing is precision machined to work with a specific wire size
- Used to remove aluminum stranding while leaving the steel core stranding untouched

ITEM #:	CIRCULAR MILS/AWG:	STRANDING:	CODE WORD:	WIRE TYPE:	CABLE O.D.:	CORE O.D.:
TE5773	397.5	26/7	Ibis	ACSR/ACSS	0.783	0.2885
TE5774	397.5	30/7	Lark	ACSR/ACSS	0.806	0.3453
TE5775	477	18/1	Pelican	ACSR	0.814	0.1628
TE5776	477	24/7	Flicker	ACSR/ACSS	0.846	0.2819
TE5777	477	26/7	Hawk	ACSR/ACSS	0.858	0.3160
TE5778	477	30/7	Hen	ACSR/ACSS	0.883	0.3783
TE5779	556.5	18/1	Osprey	ACSR	0.879	0.1758
TE5780	556.5	24/7	Parakeet	ACSR/ACSS	0.914	0.3045
TE5781	556.5	26/7	Dove	ACSR/ACSS	0.927	0.3413
TE5782	556.5	30/7	Eagle	ACSR/ACSS	0.953	0.4086
TE5784	605	26/7	Squab	ACSR/ACSS	0.966	0.3554
TE5785	605	30/19	Teal	ACSR/ACSS	0.994	0.4260
TE5786	636	36/1	Swift	ACSR	0.930	0.1329
TE5787	636	18/1	Kingbird	ACSR	0.940	0.1880
TE5788	636	24/7	Rook	ACSR	0.977	0.3256
TE5789	636	26/7	Grosbeak	ACSR/ACSS	0.991	0.3649
TE5790	636	30/19	Egret/Scoter	ACSR/ACSS	1.019	0.4368
TE5791	653.9	18/3	--	ACSR	0.953	0.1906
TE5792	666.6	24/7	Flamingo	ACSR/ACSS	1.000	0.3333
TE5793	715.5	24/7	Stilt	ACSR/ACSS	1.036	0.3453
TE5794	715.5	26/7	Starling	ACSR/ACSS	1.051	0.3871
TE5795	715.5	30/19	Redwing	ACSR/ACSS	1.081	0.4633
TE5796	795	36/1	Coot	ACSR	1.040	0.1486
TE5797	795	45/7	Tern	ACSR/ACSS	1.063	0.2658
TE5799	795	54/7	Condor	ACSR/ACSS	1.092	0.3640
TE5800	795	26/7	Drake	ACSR/ACSS	1.109	0.4080
TE5801	795	30/19	Mallard	ACSR/ACSS	1.140	0.4884
TE5802	900	45/7	Ruddy	ACSR/ACSS	1.131	0.2828
TE5803	900	54/7	Canary	ACSR/ACSS	1.162	0.3873
TE5804	954	36/1	Catbird	ACSR	1.140	0.1628
TE8505	954	45/7	Rail	ACSR/ACSS	1.165	0.2912
TE5806	954	54/7	Cardinal	ACSR/ACSS	1.196	0.3987
TE5808	1033.5	45/7	Ortolan	ACSR/ACSS	1.212	0.3031
TE5809	1033.5	54/7	Curlew	ACSR/ACSS	1.245	0.4150
TE5810	1113	45/7	Bluejay	ACSR/ACSS	1.258	0.3145
TE5811	1113	54/19	Finch	ACSR/ACSS	1.292	0.4307
TE5812	1192.5	45/7	Bunting	ACSR/ACSS	1.302	0.3256



TE STYLE BUSHINGS

- Each DDIN bushing is precision machined to work with a specific wire size
- Used to remove aluminum stranding while leaving the steel core stranding untouched

ITEM #:	CIRCULAR MILS/AWG:	STRANDING:	CODE WORD:	WIRE TYPE:	CABLE O.D.:	CORE O.D.:
TE5813	1192.5	54/19	Grackle	ACSR	1.337	0.4458
TE5814	1272	45/7	Bittern	ACSR/ACSS	1.345	0.3362
TE5815	1272	54/19	Pheasant	ACSR/ACSS	1.381	0.4605
TE5816	1351.5	45/7	Dipper	ACSR/ACSS	1.386	0.3466
TE5817	1351.5	54/19	Martin	ACSR/ACSS	1.424	0.4746
TE5818	1431	45/7	Bobolink	ACSR/ACSS	1.427	0.3566
TE5819	1431	54/19	Plover	ACSS	1.465	0.4884
TE5820	1510	45/7	Nuthatch	ACSS	1.465	0.3664
TE5821	1510	54/19	Parrot	ACSS	1.505	0.5017
TE5822	1590	45/7	Lapwing	ACSR/ACSS	1.504	0.3759
TE5823	1590	48/7	Hornbill	ACSR-AW	1.517	0.4248
TE5824	1780	84/19	Chukar	ACSR/ACSS	1.602	0.4368
TE5825	80	8/1	Grouse	ACSR	0.367	0.1667
TE5826	101.8	12/7	Petrel	ACSR	0.461	0.2763
TE5827	110.8	12/7	Minorca	ACSR	0.481	0.2885
TE5828	134.6	12/7	Leghorn	ACSR	0.530	0.3177
TE5829	159	12/7	Guinea	ACSR	0.526	0.3453
TE5830	176.9	12/7	Dotterel	ACSR	0.607	0.3642
TE5831	190.8	12/7	Dorking	ACSR	0.630	0.3783
TE5832	211.3	12/7	Cochin	ACSR	0.663	0.3980
TE5842	605	24/7	Peacock	ACSR/ACSS	0.953	0.3177
TE6203	477	18/7	Hawk	ACSR-TW/ACSS-TW	0.789	0.3159
TE6204	556.5	18/7	Parakeet	ACSR-TW/ACSS-TW	0.835	0.3045
TE6205	556.5	20/7	Dove	ACSR-TW/ACSS-TW	0.852	0.3414
TE6208	636	20/7	Grosbeak	ACSR-TW/ACSS-TW	0.908	0.3648
TE6212	795	20/7	Drake	ACSR-TW/ACSS-TW	1.010	0.4080
TE6215	954	20/7	Cardinal	ACSR-TW/ACSS-TW	1.084	0.3987
TE6218	1033.5	20/7	Curlew	ACSR-TW/ACSS-TW	1.129	0.4149
TE6224	1192.5	38/19	Grackle	ACSR-TW/ACSS-TW	1.225	0.4460
TE6227	1272	39/19	Pheasant	ACSR-TW/ACSR-TW	1.264	0.4605
TE6229	1351	42/19	Martin	ACSR-TW/ACSS-TW	1.300	0.4745
TE6230	1431	36/7	Bobolink	ACSR-TW/ACSS-TW	1.291	0.3567
TE6233	1590	42/19	Falcon	ACSR-TW/ACSS-TW	1.408	0.5150
TE6234	1780	37/19	Chukar	ACSR-TW/ACSS-TW	1.445	0.4370
TE6235	2156	64/19	Bluebird	ACSR-TW/ACSS-TW	1.608	0.4805
TE6237	571.7	18/7	Mohawk	ACSR-TW/ACSS-TW	0.846	0.3090
TE6238	565.3	18/7	Calumet	ACSR-TW/ACSS-TW	0.858	0.3438



TE STYLE BUSHINGS

- Each DDIN bushing is precision machined to work with a specific wire size

ITEM #:	CIRCULAR MILS/AWG:	STRANDING:	CODE WORD:	WIRE TYPE:	CABLE O.D.:	CORE O.D.:
TE6240	664.8	20/7	Oswego	ACSR-TW/ACSS-TW	0.927	0.3732
TE6242	768.2	20/7	Maumee	ACSR-TW/ACSS-TW	0.977	0.3585
TE6243	762.8	20/7	Wabash	ACSR-TW/ACSS-TW	0.990	0.3993
TE6245	946.7	35/7	Fraser	ACSR-TW/ACSS-TW	1.077	0.3462
TE6247	959.6	22/7	Suwanee	ACSR-TW/ACSS-TW	1.108	0.4479
TE6249	1158	33/7	Genesee	ACSR-TW/ACSS-TW	1.165	0.3234
TE6250	1158.4	26/7	Hudson	ACSR-TW/ACSS-TW	1.196	0.4401
TE6253	1233.6	38/19	Yukon	ACSR-TW/ACSS-TW	1.245	0.4550
TE6261	1557.4	36/7	Potomac	ACSR-TW/ACSS-TW	1.345	0.3723
TE6262	1533.3	39/19	Rio Grande	ACSR-TW/ACSS-TW	1.382	0.5060
TE6264	1622	39/19	Pecos	ACSR-TW/ACSS-TW	1.424	0.5320
TE6267	1949.6	42/7	Athabasca	ACSR-TW/ACSS-TW	1.504	0.4176
TE6268	1926.9	42/19	Cumberland	ACSR-TW/ACSS-TW	1.545	0.5665
TE6277	636	18/7	Scooter	ACSS-TW/HS285	0.942	0.4368
TE6280	795	17/7	Toutle	ACSR-TW	0.951	0.256
TE6281	795	20/7	Mallard	ACSS-TW	1.051	0.4885
TE6339	762.8	20/7	Wabash	ACSS-TW	0.990	0.3993
TE6350	1372.5	30/7	Truckee	ACSS-TW	1.248	0.3012
TE6351	1359.7	36/7	Mackenzie	ACSS-TW	1.259	0.3477
TE6352	1334.6	39/19	Thames	ACSS-TW	1.290	0.4720
TE6375	261.5 mm^2	30/7	Lemon/Darts	ACSR-GZ/ACSRAC AUS.	0.827	0.354
TE7002	20 mm^2	6/1	Squirrel	ACSR-British	0.249	0.083
TE7004	300 mm^2	30/7	Goat	ACSR-British	1.022	0.438
TE7006	40 mm^2	6/1	Ferret	ACSR-British	0.354	0.118
TE7008	60 mm^2	6/1	Mink	ACSR-British	0.432	0.144
TE7009	60 mm^2	12/7	Skunk	ACSR-British	0.510	0.306
TE7010	400 mm^2	54/7	Zebra	ACSR-British	1.125	0.375
TE7012	75 mm^2	6/1	Raccoon	ACSR-British	0.483	0.161
TE7016	100 mm^2	6/7	Dog	ACSR-British	0.557	0.182
TE7017	100 mm^2	7/7	Hyena	ACSR-British	0.574	0.228
TE7019	125 mm^2	26/7	Coyote	ACSR-British	0.626	0.225
TE7021	150 mm^2	30/7	Wolf	ACSR-British	0.714	0.306
TE7022	175 mm^2	30/7	Lynx	ACSR-British	0.770	0.330
TE7024	225 mm^2	30/7	Lion	ACSR-British	0.876	0.375
TE7025	250 mm^2	30/7	Bear	ACSR-British	0.923	0.396
TE7029	350 mm^2	54/7	Bison	ACSR-British	1.062	0.354
TE7039	300 mm^2	18/7	Batang	ACSR-British	0.951	0.198
TE7210	443.1 mm^2	13/7	Crane	ACSR-Canadian	1.144	0.3815
TE7262	644.5 mm^2	42/7	Scissortail	ACSR-Canadian	1.335	0.2906
TE7290	316.1 mm^2	48/7	Peace	ACSR-Canadian	0.950	0.2661



TD STYLE BUSHINGS

- Each DDIN bushing is precision machined to work with a specific wire size
- Used to remove aluminum stranding while leaving the steel core stranding untouched

ITEM #:	CIRCULAR MILS/AWG:	STRANDING:	CODE WORD:	WIRE TYPE:	CABLE O.D.:	CORE O.D.:
TD1604	1843	72/7	--	1.6 Compact	--	--
TD1605	2156	84/19	Bluebird	ACSR/ACSS	1.762	0.4808
TD1608	2332.8	72/19	--	ACSR/ACSS	1.800	0.3800
TD1609	2167	72/7	Kiwi	ACSS	1.735	0.3470
TD1610	2034.5	72/7	Mockingbird	ACSS/AW	1.681	0.3562
TD1611	2493	54/37	Kingwasher	ACAR	1.821	1.1590
TD1612	2070	92/19	--	ACCR	1.762	0.5515
TD1615	2312	76/19	Thrasher	ACSR/ACSS	1.802	0.4070
TD1616	2515	76/19	Joree	ACSR/ACSS	1.880	0.4245
TD1630	1851-T13	54/19	--	ACSR-AW	1.667	0.556
TD5822	1590	45/7	Lapwing	ACSR-AW	1.504	0.3759
TD5823	1590	48/7	Hornbill	ACSR/AW	1.517	0.4248
TD5824	1780	84/19	Chukar	ACSR/ACSS	1.602	0.4368
TD5860	1590	54/19	Falcon	ACSR/ACSS	1.544	0.5148
TD62BPA	1519	30/7	Deschutes	ACSR/TW	1.307	0.3017



TC STYLE BUSHINGS

- Each DDIN bushing is precision machined to work with a specific wire size
- Used to remove aluminum stranding while leaving the steel core stranding untouched

ITEM #:	CIRCULAR MILS/AWG:	STRANDING:	CODE WORD:	WIRE TYPE:	CABLE O.D.:	CORE O.D.:
TC1619	2627.3	64/19	Santee	ACSR-TW/ACSS-TW	1.762	0.5310



TB STYLE BUSHINGS

- Each DDIN bushing is precision machined to work with a specific wire size
- Used to remove aluminum stranding while leaving the steel core stranding untouched

ITEM #:	CIRCULAR MILS/AWG:	STRANDING:	CODE WORD:	WIRE TYPE:	CABLE O.D.:	CORE O.D.:
TB1603	2839.8	72/7	--	ACSR	1.986	0.3972



DDIN

CLIPPING HOOK

- Urethane lined
- Tamper-resistant galvanized shackle
- Proof tested
- Serialized and tagged with a durable nylon-reinforced synthetic tag

SIZING DIAGRAM

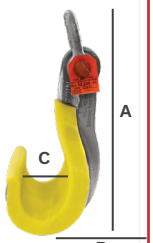

ITEM #:	A:	B:	C:	WLL:	WEIGHT:
DNS22-771	14.5"	6.25"	1.762"	6,500 lbs	7.8 lbs
DNS22-771MD	16"	7"	2.5"	8,000 lbs	11.7 lbs
DNS22-771HD	17"	8"	3"	12,000 lbs	19.5 lbs



DDIN

VERTICAL BUNDLE CLIPPING HOOK

- High strength aluminum alloy casting
- Hook frame machined out of Gold Standard aircraft-grade aluminum
- Conductor spacing: 18"

SIZING DIAGRAM

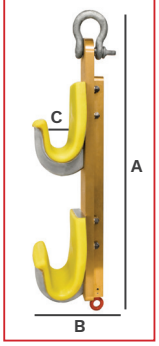

ITEM #:	A:	B:	C:	WLL:	WEIGHT:
DNVBCH-18	27"	6"	1.762"	6,250 lbs	19.3 lbs



DDIN

SAGWATCH

- Simply and accurately determines sag
- Water and shock resistant
- Anti-magnetic

ITEM #:	SCALE:	CAPACITY:	GRADUATIONS:
DNSW-E	3rd Return	Sag Up to 36'	Feet & Decimals
	5th return	Sag Up to 100'	Feet & Decimals
	Seconds	Seconds Up to 30	Tenth of a Second



DDIN

SAGOMETER

- Encased in a section of aluminum conductor
- Helps to determine the temperature of the conductor being sagged
- Calibrated and certified
- Includes a padded, high-impact storage case
- Made in USA

ITEM #:	TEMP. RANGE:	WEIGHT:
DNCT40-160	-40° – 160°F	1 lb



DDIN

CLIPPING BLOCK

- The DDIN 'Gold Standard' 8-Part Block and Tackle style clipping block is designed to hold up to the rigors of the utility industry, while offering a quick and convenient solution for linemen in the field
- Available with either of the following:
  - 5/8" Samson Tenex Synthetic Rope (Red)
  - 5/8" Samson Amsteel Blue Synthetic Rope (Blue) *Increased cut protection
- WLL 19,000 lbs
- Design factor: 5:1
- Each unit is serialized and tagged

ITEM #:	SAMSON ROPE:	ROPE LENGTH:	WLL:
DNCB8P-ASB10-BLU-150	Amsteel Blue	150'	19,000 lbs
DNCB8P-ASB10-BLU-200	Amsteel Blue	200'	19,000 lbs
DNCB8P-ASB10-BLU-250	Amsteel Blue	250'	19,000 lbs
DNCB8P-ASB10-BLU-300	Amsteel Blue	300'	19,000 lbs
DNCB8P-ASB10-BLU-350	Amsteel Blue	350'	19,000 lbs
DNCB8P-ASB10-BLU-400	Amsteel Blue	400'	19,000 lbs
DNCB8P-ASB10-BLU-450	Amsteel Blue	450'	19,000 lbs
DNCB8P-TN10-RED-150	Tenex Red	150'	19,000 lbs
DNCB8P-TN10-RED-200	Tenex Red	200'	19,000 lbs
DNCB8P-TN10-RED-250	Tenex Red	250'	19,000 lbs
DNCB8P-TN10-RED-300	Tenex Red	300'	19,000 lbs
DNCB8P-TN10-RED-350	Tenex Red	350'	19,000 lbs
DNCB8P-TN10-RED-400	Tenex Red	400'	19,000 lbs
DNCB8P-TN10-RED-450	Tenex Red	450'	19,000 lbs



DDIN

SAG SCOPE

- The DDIN Sag Scope "Double Bubble" feature allows for vertical and horizontal leveling
- The 3" x 9" power scope with cross-hairs mounts easily to either wooden poles or steel structures
- Kit includes a padded, high-impact storage case
- Made in USA

ITEM #:	WEIGHT:
DN724	26.25 lbs



DDIN

COTTER PIN TOOL

- Provides additional leverage to bend cotter pins during replacement

ITEM #:	WEIGHT:
DNCPT1	0.3 lb

TRADE IN YOUR OLD BLOCKS

If you're a lineman or part of a utility crew, you know the importance of reliable equipment. Worn-out or damaged tools not only slow you down but can also compromise safety on the job. That's why Tallman Equipment is offering an unbeatable opportunity to upgrade your gear with our DDIN Block Trade-In Program.



TRADE IN YOUR OLD BLOCKS, NO MATTER THE CONDITION

Bring in your old blocks from any DDIN competitor, regardless of their condition. Whether they're heavily worn, damaged, or just outdated, we'll take them off your hands and give you a discount toward brand-new DDIN Stringing Blocks from Tallman Equipment. This trade-in program is designed to make upgrading easier and more affordable while ensuring you have the high-quality tools you need to get the job done right.

WHY UPGRADE TO DDIN STRINGING BLOCKS?

DDIN Stringing Blocks are engineered to set the standard for durability and performance. Here's what makes them the best choice:

Cast Aluminum Construction: Lightweight yet incredibly strong, these blocks are built to withstand the toughest conditions.

Urethane-Lined Sheaves: Protect your lines and improve efficiency with durable, non-damaging sheaves.

Premium Bearings: Smooth operation reduces wear and tear, ensuring long-lasting performance.

SAVE BIG AND WORK SMARTER!

Get Started Today!

TRUCK ACCESSORIES

- BUCKET COVERS
- BUCKET RESCUE
- ANCHOR INSTALLATION TOOLS
- GROUND PROTECTION MATS & OUTRIGGER PADS
- WIRE DISPENSERS
- TRUCK ACCESSORIES



SEE ALL THE LATEST UTILITY TRUCK ACCESSORIES TALLMAN CARRIES

tallmanequipment.com



RIGID PLASTIC BUCKET COVERS

- These covers are made of high-density polyethylene plastic and are shaped to help shed ice and snow
- Easily installed or removed by one person
- Available with strap and buckles or snap cord closure
- Fits most bucket trucks

ITEM #:	DESCRIPTION:	WEIGHT:
TE28L32	Fits 28" - 32"	20 lbs
TE2L28S	Fits 29-1/2" - 29-1/2"	20 lbs



KLEIN TOOLS

AERIAL BUCKET COVERS

- Ratcheting tightening mechanism ensures secure installation, withstands wind speeds up to 85 MPH
- Rigid panels engineered to prevent sagging and water pooling, even under heavy snow

ITEM #:	DESCRIPTION:	DIMENSIONS:
KTBC524C	1 Man Bucket	29.5" x 29.5" x 6"
KTBC523C	1-1/2 Man Bucket	35.5" x 29.5" x 6.5"
KTBC516C	2 Man Bucket	52.5" x 29.5" x 6.5"



SOFT NYLON BUCKET COVERS

- Made of heavy-weight vinyl-coated nylon
- All covers have an elastic band sewn into the hem to snugly fit the bucket and a 4′ lanyard with a snap
- Covers are also offered with rigid foam inserts creating a dome effect for maximum water run-off

ITEM #:	DESCRIPTION:	DIMENSIONS:
TE2902	Soft Cover	24" x 24" to 24" x 30"
TE2906	Soft Cover	24" x 48"
TE2932	Foam Insert	24" x 24" to 24" x 30"
TE2936	Foam Insert	24" x 48"



BUCKET COVERS

- Available for 1, 1-1/2, and 2 Man Buckets
- Standard and Insulated covers

ITEM #:	VARIATION:
WII-BC1	1 Man
WII-BC1.5	1 & 1/2 Man
WII-BC2	2 Man
WII-BC1-F	1 Man with Foam Insert
WII-BC1.5-F	1 & 1/2 Man with Foam Insert
WII-BC2-F	2 Man with Foam Insert



ANCHORAGE RATCHET BOOM STRAP

- The Buckingham Ratchet Boom Strap is designed to be used when your aerial boom truck has no anchor point, or your anchor point is in an inconvenient location
- It can also be used as a tie-off point when you are inspecting the boom, cleaning, or clearing snow off the top of the trucks

ITEM #:
BU3809R



SELF RESCUE SYSTEM

- Provides all the components required to self-rescue

ITEM #:	SIZE:
BU101SR-60	60'
BU101SR-100	100'
BU101SR-150	150'
BU101SR-300	300'



HIGH ELEVATION SELF RESCUE SYSTEM

- Provides all the components required to self-rescue

ITEM #:	SIZE:
BU301SRK-50	50'
BU301SRK-65	65'
BU301SRK-75	75'
BU301SRK-100	100'



HURT MAN BUCKET TRUCK RESCUE KIT

- This system is ideal for easily lifting an injured victim out of an aerial basket
- Pulleys are made of marine-grade stainless steel and provide a 4-to-1 mechanical advantage
- A 7/16" diameter braided rope allows for up to a 20' lift and reduces twisting of the pulleys

ITEM #:
BU3813

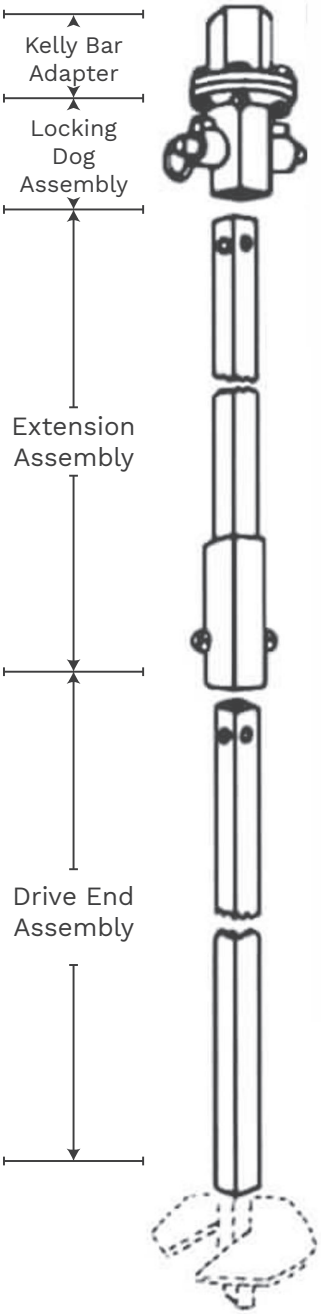



STANDARD DUTY 10K KELLY BAR ADAPTERS

- Install anchors at torques up to 10,000 ft-lbs

ITEM #:	DESCRIPTION:
AB630013	Kelly Bar Size 2"
AB630011HD	Kelly Bar Size 2-1/2"
AB630012HD	Kelly Bar Size 2-5/8"



LOCKING DOG ASSEMBLY

ITEM #:
ABC3030069HD



8" DRIVE TOOL

- Used to drive square shaft anchors with 1-1/2" square bar

ITEM #:
ABC3030020



BOLT CIRCLE ADAPTER

- Adapter with one 5-1/4" bolt circle with 1/2" bolt holes and one 7-5/8" bolt circle with 5/8" bolt holes

ITEM #:
ABT3030166



INSTALLATION TOOL FOR SS5/SS150/RR

- For use with 5-1/4" bolt circle Kelly Bar Adapter

ITEM #:
AB639001



LOCKING DOG REPAIR KIT

ITEM #:	DESCRIPTION:
ABC3030070	Locking Dog Repair Kit



7' DRIVE END WRENCH

ITEM #:	DESCRIPTION:	TORQUE CAPACITY:
ABC3031064	1-1/2" - Yellow Band	10,000 ft-lbs
ABC1021583	1-3/8" - Orange Band	10,000 ft-lbs



WRENCH EXTENSION

ITEM #:	LENGTH:	TORQUE CAPACITY:
AB630027	Standard 3' 6"	10,000 ft-lbs
AB630028	Standard 7"	10,000 ft-lbs

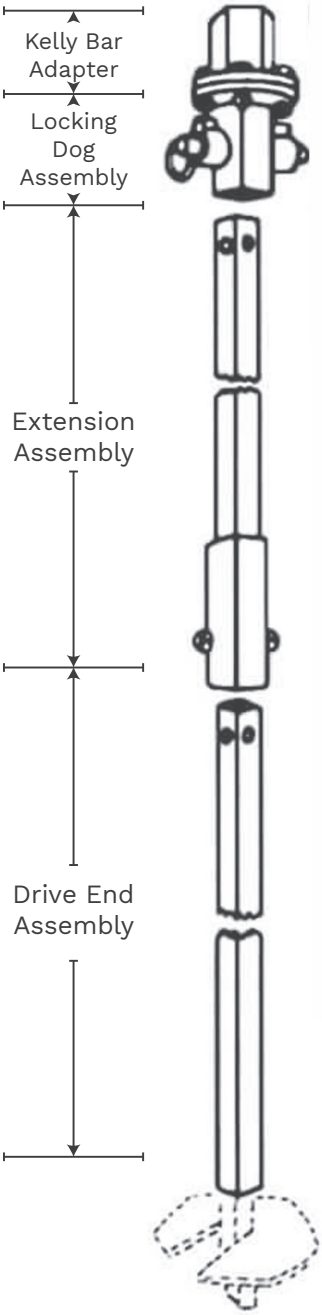



TOUGH ONE® 15K KELLY BAR ADAPTER

- Install anchors with up to 15,000 ft-lbs of torque

ITEM #:	DESCRIPTION:
ABC3030936	Kelly Bar Size 2-1/2"
ABC3030937	Kelly Bar Size 2-5/8"
ABC3030940	Kelly Bar Size 3"
ABC3031571	Kelly Bar Size 3-1/2" - Square

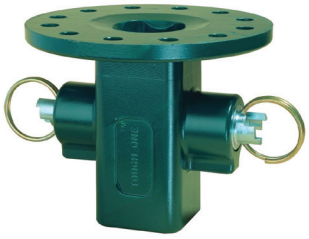

TOUGH ONE® LOCKING DOG ASSEMBLY

- Complete Assembly-assembly bolts to Kelly Bar Adapter and attaches to Anchor Drive Wrench

ITEM #:
ABC3030981



TOUGH ONE® 8" DRIVE TOOLS

ITEM #:	DESCRIPTION:
ABC3031035	SS5 / SS150 / RR Drive Tool
ABT3031403	SS175 Drive Tool
ABC3031077	SS200 Drive Tool



TOUGH ONE® SS ANCHOR INSTALLER

ITEM #:	DESCRIPTION:
ABC3031095	SS175 Drive Tool
ABT3030201	SS200 Drive Tool
ABC3030202	SS225 Drive Tool



LOCKING DOG REPAIR KIT

ITEM #:	DESCRIPTION:
ABC3031026	Tough One® Locking Dog Repair Kit



TOUGH ONE® 7' DRIVE TOOL

ITEM #:	DESCRIPTION:	TORQUE CAPACITY:
ABC3030983	1-1/2" Tough One® - Red Band	15,000 ft-lbs



WRENCH EXTENSION

ITEM #:	LENGTH:	TORQUE CAPACITY:
ABC3030987	Tough One® 3' 6"	15,000 ft-lbs
ABC3030988	Tough One® 7'	15,000 ft-lbs



DIGITAL WIRELESS TORQUE INDICATOR *WITH BLUETOOTH*

- Measuring torque provides positive indication of anchor holding capacity in any soil type
- Mounts between the Kelly bar adapter and drive tool (or locking dog assembly)

ITEM #:
ABC3031836



SHEAR PIN TORQUE LIMITER

- Offers protection for anchors and installing tools by disconnecting the power when the installing torque reaches a preselected level

ITEM #:
ABC3030044



SHEAR TORQUE INDICATOR PIN

- Measuring torque provides positive indication of anchor holding capacity in any soil type
- For use with the Shear Pin Torque Limiter

ITEM #:	BOX QTY:
ABT3031420	500



NO WRENCH ANCHOR TOOL

- This drive tool attaches to a no-wrench anchor via a cross-pin through the anchor eye
- Pivoting guide plates adjust to fit anchor rods from 3/4" to 11/4" diameter

ITEM #:
ABE3030255



ANCHOR TOOL

- Allows for installation of "no wrench screw anchors" with any diameter
- Install utility screw anchors with the auger of your digger derrick truck

ITEM #:
SAT-85

Follow Tallman Equipment on Social Media

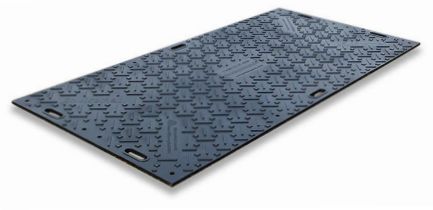



GROUND GUARD ENVIROMATS

- The EnviroMat ground protection mat provides a durable, non-slip surface for vehicles and pedestrians
- Made from high-density polyethylene (HDPE), the EnviroMat withstands the heaviest of loads without breaking, cracking or de-laminating
- Lightweight design allows for quick installation and removal by hand
- Mats can be joined together in any direction for modular site layouts
- Provides superior turf protection, preserving ground integrity under heavy loads

ITEM #:	SIZE:
GGENV	4' x 8'

OUTRIGGER PADS



- Outrigger pads provide better load distribution for lifting equipment and help prevent catastrophic accidents
- These pads are fabricated from high quality UHMW, one of the toughest polymers on the market
- Wood alternatives may be less expensive, but they can't come close to the performance of plastic

ITEM #:	SIZE:	THICKNESS:
TEORP11818	18" x 18"	1"
TEORP12424	24" x 24"	1"
TEORP13030	30" x 30"	1"
TEORP13636	36" x 36"	1"
TEORP14848	48" x 48"	1"
TEORP22424	24" x 24"	2"
TEORP23636	36" x 36"	2"
TEORP24848	48" x 48"	2"

HEAVY-DUTY OUTRIGGER PADS



- Outdoors for Life Outrigger Pads handle loads over 60,000 lbs and are manufactured with an anti-slip surface
- Handles are made of stainless steel wire rope and bolted to the pad
- These pads are designed to aerial device manufacturers' standards

ITEM #:	SIZE:	THICKNESS:
OL-24241	24" x 24"	1"
OL-30301	30" x 30"	1"
OL-36361	36" x 36"	1"
OL-48481	48" x 48"	1"
OL-24242	24" x 24"	2"
OL-30302	30" x 30"	2"
OL-36362	36" x 36"	2"

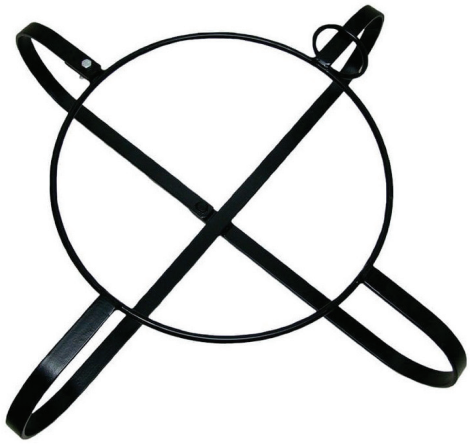

BUCKINGHAM BUCK 1886

STRAND & WIRE DISPENSER

- Easy to use wire dispenser, lift the pivoting arm, drop in the coil, lower the arm, cut the bands and feed the wire
- Stores full and partially used coils
- Raise the pivot swing arm, drop in the coil of cable, lower the arm, secure using the bolt and wing nut, cut bands, and feed strand

ITEM #:	DESCRIPTION:
BU6150	6″ D x 30″ W
BU61501	8″ D x 36″ W



BASHLIN INDUSTRIES INC

STRAND & WIRE DISPENSER

- Lightweight & compact wire dispenser
- Especially handy for guy strand
- Features a hanger for easy mounting on a truck
- Also has an eyelet for temporary pole attachment
- Will accommodate reels up to 26" x 4-1/4"

ITEM #:
BS902





UNIVERSAL GUY WIRE DISPENSER

- RoboReel™ Guy Wire Dispenser Reel – designed for linemen to provide an easy and safe means to unwind and rewind cumbersome guy wire and cable
- Extremely rugged, all-weather heavy-duty reels
- Made of steel and coated with black industrial PPG Durethane® to ensure long life
- RoboReels™ have four adjustable arms that allow an easy and secure means of loading, unwinding, and rewinding various coils with different diameters

ITEM #:	DESCRIPTION:	DIMENSIONS:
AD5074	Support Base Plate	2-3/4"H x 10"W x 10"L
AD5276	Dispenser	33-3/4"H x 9-1/4"D x 32-1/4"W



ROBOREEL™ TRIPLEX DISPENSER

- RoboReel™ Triplex Dispenser Reel – Designed for linemen to provide an easy and safe means to unwind and rewind cumbersome wire and cable
- Extremely rugged, all-weather heavy-duty reel
- Made of steel and coated with black industrial PPG Durethane® to ensure long life
- The RoboReel™ Triplex has adjustable arms that allow for a quick, easy, and secure means to load, unwind and rewind various coil sizes and diameters
- Coils can be simply rolled into the stand and clamped into place with the adjustable arms
- Wire is easily pulled or rewound through a "smooth" guide

ITEM #:
AD5478

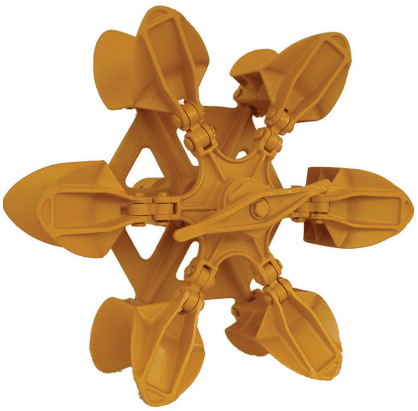

COLLAPSIBLE CABLE REEL

- The CR collapsible cable reel is designed for picking up wire in neat coils
- The reel is simply pushed onto the winch shaft, compressing the spring and then turned to lock onto the shaft
- After the wire is coiled onto the reel, a quick-acting handle is used to collapse the outer rim of the pick-up reel, allowing the coiled wire to be removed
- Maximum pulling force is 4,000 lbs
- Capacity is 200 lbs of wire or cable
- Drum Diameter: 20"
- Winch Shaft: 2-7/16"

ITEM #:
UT176-A-78

20' BINDER CHAIN



- Manufactured using grade 70 chain
- Forged heat treated clevis grab hooks on each end
- Standard finish the chain has yellow chromated zinc electroplate
- Chains may be used in accordance with the latest D.O.T. Regulations
- Grade 70 chains provide higher load-to-weight ratios
- Used to tie down or "bind" loads for transportation
- Packaged in drums, order unit is "Each"
- Do not use for overhead lifting
- **WARNING:** Do not exceed the working load limit

ITEM #:	SIZE:	WLL:
CT0513665	3/8"	6,600 lbs
CT0513765	1/2"	11,300 lbs

LOAD BINDERS



- Lever-type binders and ratchet-type
- All components are forged, not cast
- Forged binders are lighter and stronger than cast binders
- Handle is designed using a self-locking, open pawl allowing for easy removal of unwanted debris such as mud, snow, or ice
- Proof tested to 50% of the minimum breaking strength
- Gears are permanently welded to the barrel
- Durable powder-coated finish
- Design factor: 4:1

ITEM #:	CHAIN SIZE:	TYPE:	WLL:
DI48305	3/8"	Lever	2,600 lbs
DI48366	3/8"	Ratchet	9,200 lbs
DI48367	1/2"	Ratchet	13,000 lbs

PORTABLE POLE BINDERS



- Designed by the Bell System for use in binding loads of poles
- The pole binder features a ratchet-type action with a spring-loaded pawl
- It is furnished complete with an 18' cable sling
- The pole binder is also available with a welded base plate for bolting to the trailer
- Base plate is 1/2" thick and 4" x 8" with four bolt holes
- May also be used for cross arms or general cargo
- Base and rope knob are constructed of a one piece steel casting
- Dimensions: 5-3/4" x 4-3/4" x 9"

ITEM #:	DESCRIPTION:
UT107301	Pole Binder with Baseplate
UT172-A-51	Pole Binder



HEAVY DUTY SAFETY FLAGS

- Heavy-duty vinyl coated nylon mesh safety flag is well suited for all construction and traffic applications
- This flag is ideal for use on moving vehicles its open mesh design allows air flow and will not fray
- Dimensions: 18" x 18"

ITEM #:	DESCRIPTION:
MUKVF1818	Vinyl Coated Nylon Mesh
MUKVF1827	Vinyl Coated Nylon



RUBBER WHEEL CHOCK

- Resistant to damage from UV, moisture, salt, and oils
- Traction design grips the tire and road and will not cause tire or pavement damage
- Meet EPA and OSHA requirements

ITEM #:	DESCRIPTION:
TERC450-S	With Solid Bottom
TERC450-CL	With Aluminum Cleats
WSMRQ-C	With Metal Eyelet



LiftAll
PRODUCTS FOR BETTER LIFTING

RATCHETING LOAD STRAPS

- Ratchet buckle allows for fast, easy length adjustment
- Flexible to conform to and control the load
- Soft webbing reduces damage to the load
- Meets all DOT and OSHA requirements for assured safety

ITEM #:	STRAP SIZE:	WLL:
LA60501	2″ x 27′	1,600 lbs
LA61001	2″ x 27′	3,300 lbs
LA20482	3″ x 27′	5,000 lbs



UTILITY TOOL & TRAILER CB DRAWBAR

- The eagle type CB drawbar serves the dual purpose of both drawbar and load binder
- Designed to attach to the end of the pole
- The chain and tightener force the four studs deeply into the pole
- Use with three to five ton trailers
- This type of truck-to-trailer hitch permits balancing of load over trailer axle

ITEM #:
UT165-A-100



UNDERGROUND TOOLS

DUCT RODDERS

LINE BLOWING

DUCT MANDRELS

UNDERGROUND CABLE PULLING

CABLE FEEDING

MANHOLE EQUIPMENT

SEE ALL THE LATEST UNDERGROUND TOOLS TALLMAN CARRIES

tallmanequipment.com



JAMESON

DUCT HUNTER™ TRACEABLE RODDERS

- A traceable duct rodder that offers a non-invasive solution for locating and mapping underground ducts and pipes
- The detectable fiberglass rod incorporates a copper trace wire that can be located at depths up to 10'

ITEM #:	ROD LENGTH:
JA13-716-500M	500'
JA13-716-600M	600'



JAMESON

DUCT HUNTER™ EZ-REEL™

- A traceable duct rodder that offers a non-invasive solution for locating and mapping underground ducts and pipes
- This model has pre-loaded replacement reels, providing improved speed and safety when replacing damaged duct rod

ITEM #:	ROD LENGTH:
JA12-516-300M	300'
JA12-516-400M	400'



JAMESON

GOOD BUDDY®

- The original Good Buddy® has a detachable, folding frame for transport into confined areas
- Round, flexible rod slides easily over wires in occupied conduit
- Exceptional bending strength for maneuvering tight turns

ITEM #:	ROD LENGTH:
JA9-25-300M	300'
JA9-25-400M	400'



JAMESON

GOOD BUDDY® II

- Increased rod length for longer runs
- Oversized wheels support the weight of longer rod
- Round, flexible rod slides easily over wires in occupied conduit

ITEM #:	ROD LENGTH:
JA11A-25-400M	400'
JA11A-25-500M	500'
JA11A-25-600M	600'



JAMESON

EASY BUDDY®

- Easy Buddy® flexible 1/4" rod handles tight turns and long runs
- The round, flexible rod slides easily over wires in occupied conduit
- It has exceptional bending strength for maneuvering tight turns and will not kink

ITEM #:	ROD LENGTH:
JA6-14-300M	300'
JA6-14-400M	400'



JAMESON

LITTLE BUDDY®

- Lightweight, portable unit handles a variety of jobs, easily fishing conduit 3/4" to 1-1/2"
- Typically used for running inside and outside conduit drops

ITEM #:	ROD LENGTH:
JA10-316-150	150' x 3/16"
JA10-316-250	250' x 3/16"
JA10-316-300	300' x 3/16"



JAMESON

WEE BUDDY® FISH TAPE

ITEM #:	DESCRIPTION:
JA8-18-50K	50' x 1/8"
JA8-18-100	100' x 1/8"
JA8-18-100K	100' x 1/8" With Accessories Kit
JA8-18-150	150' x 1/8"
JA8-18-150K	150' x 1/8" With Accessories Kit

DDIN®
BUILT FOR LINEMEN
DDIN.NET | 888-875-DDIN

JAMESON

BUDDY ACCESSORIES









ITEM #:	DESCRIPTION:	ACCESSORY FOR:
JA9-139	Swivel Eye	Good Buddy
JA9-140	Splice Repair Kit	Good Buddy
JA9-141	Roller Guide	Good Buddy
JA11-142	Shackle Fitting	Good Buddy
JA9-143	Swivel Coupling	Good Buddy
JA9-146	End Repair Kit	Good Buddy
JA9-148	Grapple Set	Good Buddy
JA9-25-12ST	12" Stinger Tip	Good Buddy
JA9-25-8ST	24" Stinger Tip	Good Buddy
JA9-25-AK	Accessory Kit	Good Buddy
JA6-139	Swivel Pulling Eye	Easy Buddy
JA6-140	Splice Repair Kit	Easy Buddy
JA6-141	Roller Guide	Easy Buddy
JA6-148	Rod Grapples	Easy Buddy
JA6-14-AK	Accessory Kit	Easy Buddy
JA6-160	1/4" Fixed Pulling Eye	Easy Buddy
JA6-162	1/4" Flexible Spring Leader	Easy Buddy
JA10-140	Splice Repair Kit	Little Buddy
JA10-146	End Ferrule Repair Kit	Little Buddy
JA10-160	Pulling Eye	Little Buddy
JA10-162	Flexible Leader with Pull Eye	Little Buddy
JA10-163	Flexible Leader with Ball Tip	Little Buddy
JA10-316-AK	Accessories Kit	Little Buddy
JA8-140	Splice Repair Kit	Wee Buddy
JA8-146	End Ferrule Repair Kit	Wee Buddy
JA8-160	Pulling Eye	Wee Buddy
JA8-162	Large Spring Leader	Wee Buddy
JA8-163	Small Spring Leader	Wee Buddy
JA8-18-AK	Accessories Kit	Wee Buddy

WE WANT TO SEE YOUR
BOLDEST, HIGH-RES
LINEWORK PHOTOS

Send us your original photos from the jobsite, bucket view, storm call or any other aspect of linework for a chance to be featured in our yearly Linework Calendar! Your picture could be seen hanging in bucket trucks, break rooms, and garages across the country.

IF YOUR PHOTO TELLS THE STORY OF THE TRADE, WE WANT TO SEE IT!



PYTHON DUCT RODDERS

- Python Duct Rodders have a heavy-duty outer plastic coating resists abrasions and reduce wear
- Includes one male and one female end fitting, and a tapered head
- Comes wound in a 30" cage
- Suitable for pulling back winch line or small diameter cable

ITEM #:	SIZE:
CO08084320	5/16" x 200'
CO08084330	5/16" x 300'
CO08084340	5/16" x 400'
CO08084350	5/16" x 500'
CO08084360	5/16" x 600'
CO08084370	5/16" x 700'
CO08084380	5/16" x 800'
CO08084390	5/16" x 900'
CO08084310	5/16" x 1,000'

ITEM #:	SIZE:
CO08083920	7/16" x 200'
CO08083930	7/16" x 300'
CO08083940	7/16" x 400'
CO08083950	7/16" x 500'
CO08083960	7/16" x 600'
CO08083970	7/16" x 700'
CO08083980	7/16" x 800'
CO08083990	7/16" x 900'
CO08083910	7/16" x 1,000'
CO08083911	7/16" x 1,100'
CO08083912	7/16" x 1,200'



PYTHON DUCT RODDER ACCESSORIES & KITS:		
ITEM #:	SIZE:	DESCRIPTION:
CO08035774	5/16"'	Repair Kit
CO08035776	7/16"	Repair Kit
CO08033497	5/16"	Accessory Kit
CO08033494	7/16"	Accessory Kit
CO08035753	5/16"	Splice Kit
CO08035751	7/16"	Splice Kit

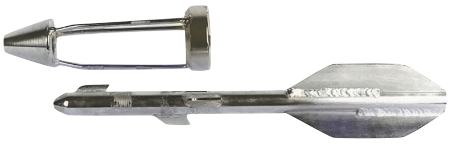

BASKET COMBINATION

- Used to connect two hand rods pushed into the conduit from opposite ends of the conduit run
- Both rods can then be pulled out in one direction
- Used instead of a swivel coupling when the full length of the rod is difficult to push from one end
- Does not negotiate tight bends

ITEM #:	SIZE:
CO08031300	3/4" x 10'



FIBERGLASS HAND RODS

- Screw together fiberglass duct rods for straight runs
- All rods equipped with 3/4" - 10 end fittings
- 2,500 lbs Pull rating

ITEM #:	SIZE:
CO08032026	5/8" x 5'
CO08032022	5/8" x 10'



DUCT SEALS

- These expandable seals are color coded for easy recognition
- They are made from a specially formulated polyurethane designed to give maximum sealing and expansion properties

ITEM #:	NOMINAL DUCT SIZE:
DC58200-200	2"
DC58200-300	3"
DC58200-400	4"



INNERDUCT SEALS

- The DCD Innerduct Seal is a screw-in type that threads into the duct

ITEM #:	NOMINAL DUCT SIZE:
DC58100-100	1"
DC58100-125	1-1/4"
DC58100-150	1-1/2"
DC58100-200	2"



SINGLE CONDUIT SEAL-OFFS

ITEM #:	NOMINAL DUCT SIZE:	INNER DUCT I.D. RANGE:
CO0802900	2"	1.93" - 2.36"
CO08032905	2-1/2"	2.40" - 2.76"
CO08032910	3"	2.87" - 3.31"
CO08032915	3-1/2"	3.50" - 3.75"
CO08032920	4"	3.54" - 4.25"
CO08032925	5"	4.72" - 5.37"
CO08032930	6"	5.50" - 6.29"
CO08032935	8"	7.83" - 8.27"



RUBBER DUCT PROJECTILES

ITEM #:	NOMINAL DUCT SIZE:
CO08031812	1-1/4"
CO08031814	1-3/8"
CO08031815	1-1/2"
CO08031816	1-5/8"
CO08031820	2"
CO08031822	2-1/4"
CO08031825	2-1/2"
CO08031830	3"

ITEM #:	NOMINAL DUCT SIZE:
CO08031835	3-1/2"
CO08031840	4"
CO08031844	4-1/4"
CO08031846	4-1/2"
CO08031850	5"
CO08031860	6"
CO08031880	8"



LINE CARRIERS

ITEM #:	SIZE:
CO08067900	2"
CO08030100	3"
CO08030200	3-1/2"

ITEM #:	SIZE:
CO08030300	4"
CO08030400	5"
CO08030500	6"



FOAM CARRIERS

ITEM #:	SIZE:
CO08078200	1/2"
CO08078300	3/4"
CO08032200	1"
CO08032300	1-1/4"
CO08039800	1-1/2"
CO08032400	2"

ITEM #:	SIZE:
CO08078400	2-1/2"
CO08072500	3"
CO08032100	3-1/2"
CO08032600	4"
CO08059100	5"
CO08059200	6"



POWER DART BLOWER KIT

- Includes 100 V Power Dart Blower unit, hose, seal-off body and seal offs for 1/2" - 6"

ITEM #:	DESCRIPTION:
CO08030003	Power Dart Blower Kit
CO08030060	Accessory Storage Bag



SEAL-OFF VALVE BODY

- For use with the inner duct seal-offs and single and double conduit seal-offs

ITEM #:
CO08032165

LEAVE US A
REVIEW
Your valuable insights guide others like yourself in making informed desicions. Thank you!



SHORT RUBBER SLUG

- For proving duct integrity and for spreading cable pulling lubricant especially in tight radius bends, 4,500 lbs load capacity

ITEM #:	DUCT SIZE:	BODY LENGTH:	MAX O.D.:
CO08082020	2"	3-1/4"	2"
CO08082025	2-1/2"	3-1/4"	2-1/2"
CO08082030	3"	3-1/4"	3"
CO08082035	3-1/2"	3-1/4"	3-1/2
CO08082040	4"	3-1/4"	4"
CO08082050	5"	3-1/4"	5"
CO08082060	6"	3-1/4"	6"
CO08082080	8"	3-1/4"	8"



WIRE BRUSH MANDREL

- Flat steel bristles with a pulling eye on one end and a loop on the other end
- Easily removes sand, grit, and other light obstructions from the duct
- 800 lbs load capacity

ITEM #:	DUCT SIZE:	BODY LENGTH:	OVERALL LENGTH.:	MAX O.D.:
CO08028904	1-1/4"	4-1/4"	7-1/2"	1"
CO08028905	1-1/2"	4-1/4"	7-1/2"	1-1/4"
CO08028900	2"	4-1/4"	9-3/16"	1-3/4"
CO08046000	2-1/2"	4-1/4"	9-3/16"	2-1/4"
CO08067100	3"	5-1/2"	9-3/16"	2-3/4"
CO08067200	3-1/2"	5"	9-3/16"	3-1/4"
CO08029000	4"	6-3/4"	9-3/16"	3-3/4"
CO08029100	5"	6-1/2""	9-3/16"	4-3/4"
CO08068100	6"	6-3/4"	9-3/16"	5-3/4"
CO08029080	8"	4-3/4"	9-12/16"	7-3/4"



HEAVY-DUTY WIRE BRUSH MANDREL

- Heavy-duty steel bristles with pulling eyes on each end for removing obstructions from the duct

ITEM #:	DUCT SIZE:	BODY LENGTH:	MAX O.D.:	LOAD:
CO08900546	2"	3-1/2"	1-3/4"	1,240 lbs
CO08900547	2-1/2"	4-1/4"	2-1/4"	1,240 lbs
CO08900548	3"	5-1/4"	2-3/4"	1,240 lbs
CO08900549	3-1/2"	5-1/4"	3-1/4"	2,240 lbs
CO08900550	4"	5-1/4"	3-3/4"	2,240 lbs
CO08900551	5"	5"	4-3/4"	2,240 lbs
CO08900552	6"	5"	5-3/4"	2,240 lbs
CO08900553	8"	5"	7-3/4"	2,240 lbs



FLEXIBLE STEEL MANDREL

- Steel discs in graduated sizes make this mandrel ideal for removing obstructions in ducts with extreme bends

ITEM #:	DUCT SIZE:	BODY LENGTH:	MAX O.D.:	LOAD:
CO08021700	2"	7.31"	1-3/4"	2,000 lbs
CO08021925	2-1/2"	7.31"	1-3/4"	7,000 lbs
CO08021800	3"	7.31"	1-3/4"	7,000 lbs
CO08049400	3-1/2"	7.31"	1-3/4"	7,000 lbs
CO08067400	4" Sch 80	7.31"	1-3/4"	7,000 lbs
CO08021900	4"	7.31"	1-3/4"	7,000 lbs
CO08067500	5" Sch 80	7.31"	1-3/4"	7,000 lbs
CO08058900	5"	7.31"	1-3/4"	7,000 lbs
CO08067600	6" Sch 80	7.31"	1-3/4"	7,000 lbs
CO08059000	6"	7.31"	1-3/4"	7,000 lbs
CO08079500	8"	7.31"	1-3/4"	7,000 lbs



ALUMINUM TEST MANDREL

- Pull through duct to prove joint integrity and test for out-of-round duct
- Provides an 80 fill in schedule 40 and telephone conduit

ITEM #:	DUCT SIZE:	BODY LENGTH:	MAX O.D.:	LOAD:
CO08059515	1-1/2"	1.74"	1.18"	2,200 lbs
CO08059520	2"	2.40"	1.62"	2,200 lbs
CO08059525	2-1/2"	2.98"	2"	2,200 lbs
CO08059530	3"	3.5"	2.37"	2,200 lbs
CO08059535	3-1/2"	4.10"	2.75"	4,500 lbs
CO08059540	4"	4.84"	3.25"	4,500 lbs
CO08059550	5"	5.98"	4"	4,500 lbs
CO08059560	6"	7.08"	4.75"	4,500 lbs
CO08059580	8"	9.44"	6.375"	4,500 lbs



RUBBER DUCT SWAB

- Ideal for cleaning and assisting in the spreading of lubricant through the duct

ITEM #:	DUCT SIZE:	BODY LENGTH:	MAX O.D.:	LOAD:
CO08028820	2"	10"	2"	4,500 lbs
CO08028830	3"	10"	3"	7,000 lbs
CO08028700	3-1/2"	10"	3-1/2"	7,000 lbs
CO08028800	4"	10"	4"	7,000 lbs
CO08058700	5"	10"	5"	7,000 lbs
CO08058800	6"	10"	6"	7,000 lbs
CO08022880	8"	10"	8"	7,000 lbs

ALUMINUM TEST SLUGS



- Pull through duct to prove joint integrity and test for out-of-round duct
- Provides an 80 fill in Schedule 40 and telephone conduit

ITEM #:	DUCT SIZE:	BODY LENGTH:	MAX O.D.:	LOAD CAPACITY:
CO08059005	1"	1.71"	0.860"	2,200 lbs
CO08059015	1.25"	2.17"	1.086"	2,200 lbs
CO08059025	1.5"	2.49"	1.243"	2,200 lbs

STEEL DUCT CHECKER



- Designed to ensure the duct bore is clear before installing the cable or other utility
- Discs are tumbled to ensure no burrs and the spacers ensure easy bending around corners

ITEM #:	SIZE:
DC08400-200	2"
DC08400-300	3"
DC08400-400	4"

TALLMAN BUILDS HANDLINE ASSEMBLIES

Custom handlines can be made to suit your needs with either aluminum or nylon blocks and 1/2"or 5/8" diameter Samson 3-strand and 12-strand rope. Standard sets come with a swivel snap hook, rated handline hook, and includes an adjustable “Becket” to hold the block in place.



HANDLINE ASSEMBLY OPTIONS:

- 1/2" or 5/8" rope diameters
- Samson 3-strand, 12-strand and dielectric rope options
- Four blocks to choose from
- Available in any working length



Includes DDIN mesh storage bag and custom serialized tags

Contact your Tool Specialist to order a custom handline assembly length or if you have any questions!



SEE MORE ON PAGE 325



MULTIPLE PULLING HARNESS

- Allows staggered attachment to cable or innerduct when pulling through conduit systems or during directional drilling pull-back operations
- Other harness combinations available upon request

ITEM #:	DESCRIPTION:	WORKING LOAD PER LEG:	WORKING LOAD COMBINED:	MAX WIDTH A:	SEPARATION BETWEEN LEGS B:	LEAD RING DIAMETER C:
CO08549200	3-Way 0.125" Cable	550 lbs	1,600 lbs	2.25"	14"	0.37"
CO08549230	3-Way 0.25" Cable	1,400 lbs	2,900 lbs	2"	14"	0.37"
CO08549325	4-Way 0.25" Cable	1,400 lbs	4,200 lbs	2"	14"	0.37"
CO08549333	3-Way 0.375" Cable	4,800 lbs	9,000 lbs	2.63"	10"	0.62"
CO08549329	4-Way 0.375" Cable	4,800 lbs	9,000 lbs	2.63"	10"	0.62"
CO08549331	2-Way 0.5" Cable	7,000 lbs	10,000 lbs	2.5"	12"	0.50"
CO08549332	3-Way 0.5" Cable	7,000 lbs	15,000 lbs	3.75"	12"	0.87"
CO08549340	1-Way 0.5 Cable	7,000 lbs	15,000 lbs	3.75"	12"	0.87"

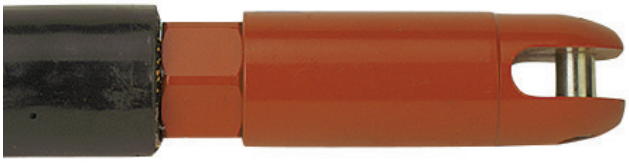

REUSABLE CLEVIS HEAD PULLING EYE

- The Clevis Head Power Pulling Eyes feature a slotted head with clevis pin to allow direct attachment to the Multiple Pulling Harness

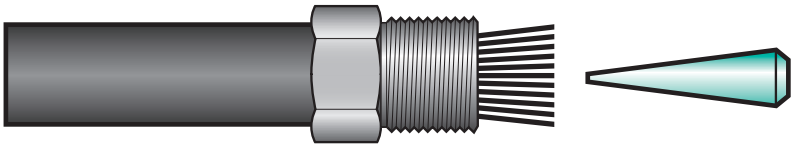

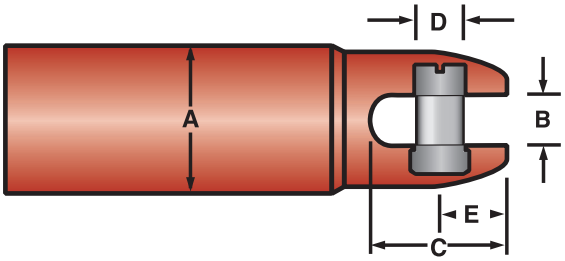

ITEM #:	CABLE SIZE: (KCMIL)	COLOR:	MAXIMUM CONDUCTOR DIAMETER:	MAX EYE O.D. A:	SLOT WIDTH B:	SLOT DEPTH C:	PIN DIAMETER D:	PIN CENTER E:	REPLACEMENT PLUG ITEM #:
CO08960550	1/0 AWG	Red	0.373"	0.88"	0.38"	1.06"	0.31"	0.53"	CO08960523
CO08960850	2/0 AWG	Black	0.419"	1"	0.38"	1.06"	0.31"	0.53"	CO08960823
CO08960450	4/0 AWG	Green	0.528"	1"	0.38"	1.06"	0.31"	0.53"	CO08960423
CO08960350	250	Blue	0.575"	1.13"	0.38"	1.06"	0.31"	0.53"	CO08960323
CO08917550	350	White	0.681"	1.25"	0.56"	1.34"	0.38"	0.59"	CO08917523
CO08918350	400	Black	0.713"	1.44"	0.43"	1.40"	0.44"	0.59"	CO08918323
CO08917450	500	Yellow	0.813"	1.44"	0.59"	1.41"	0.44"	0.59"	CO08917423
CO08918250	600	Green	0.9367"	1.75"	0.63"	1.59"	0.56"	0.78"	CO08918223
CO08917350	700	Gray	0.964"	1.75"	0.63"	1.59"	0.56"	0.78"	CO08917323
CO08917250	750	Brown	0.998"	1.75"	0.63"	1.59"	0.56"	0.78"	CO08917223
CO08917150	1000	Orange	1.152"	2.06"	0.75"	1.78"	0.63"	0.72"	CO08917123

REUSABLE SWIVEL HEAD PULLING EYE



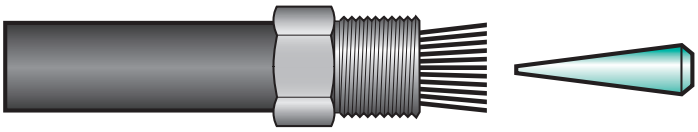

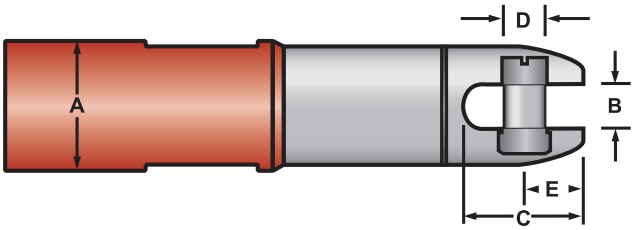

- The Clevis Head Power Pulling Eyes feature a slotted head with clevis pin to allow direct attachment to the Multiple Pulling Harness

ITEM #:	CABLE SIZE (KCMIL):	COLOR:	MAXIMUM CONDUCTOR DIAMETER:	MAX EYE O.D. A:	SLOT WIDTH B:	SLOT DEPTH C:	PIN DIAMETER D:	PIN CENTER E:	REPLACEMENT PLUG PART #:
CO08960575	1/0 AWG	Red	0.373"	0.88"	0.38"	1.06"	0.31"	0.53"	CO08960523
CO08960875	2/0 AWG	Black	0.419"	1"	0.38"	1.06"	0.31"	0.53"	CO08960823
CO08960475	4/0 AWG	Green	0.528"	1"	0.38"	1.06"	0.31"	0.53"	CO08960423
CO08960375	250	Blue	0.575"	1.13"	0.38"	1.06"	0.31"	0.53"	CO08960323
CO08917575	350	White	0.681"	1.25"	0.56"	1.34"	0.38"	0.59"	CO08917523
CO08918375	400	Black	0.7125"	1.44"	0.43"	1.40"	0.44"	0.59"	CO08918323
CO08917475	500	Yellow	0.813"	1.44"	0.56"	1.31"	0.44"	0.59"	CO08917423
CO08918275	600	Green	0.9367"	1.75"	0.63"	1.59"	0.56"	0.78"	CO08918223
CO08917375	700	Gray	0.964"	1.75"	0.63"	1.59"	0.56"	0.78"	CO08917323
CO08917275	750	Brown	0.998"	1.75"	0.63"	1.59"	0.56"	0.78"	CO08917223
CO08917175	1000	Orange	1.152"	2.06"	0.75"	1.78"	0.63"	0.72"	CO08917123

CLEVIS HEAD INNERDUCT PULLING EYE



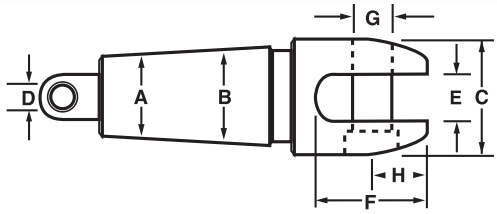

- Feature a slotted head with clevis pin to permit direct attachment to any multiple pulling harness leg ends
- When properly sized and installed, will not pull out of the innerduct until the pulling tensions have exceeded the maximum pulling tensions recommended by the manufacturer
- NOTE: To determine correct pulling eye size, obtain the actual innerduct inside diameter (I.D.)
- The I.D. Measurement must be greater than dimension A and smaller than dimension B

ITEM #:	NOMINAL SIZE:	INNERDUCT I.D. RANGE:	C:	D:	E:	F:	G:	H:
CO08914310	0.75"	0.71" - 0.87"	1.25"	0.25"	0.56"	1.34"	0.38"	0.59"
CO08914322	1"	0.97" - 1.14"	--	0.25"	--	--	--	--
CO08914330	1.25"	1.06" - 1.43"	1.75"	0.38"	0.75"	1.78"	0.63"	0.81"
CO08914342	1.5"	1.5" - 1.67"	--	0.38"	--	--	--	--
CO08914350	1.75"	1.68" - 1.81"	2.25"	0.38"	0.75"	1.78"	0.63"	0.72"
CO08914362	2"	1.88" - 2.07"	--	0.38"	--	--	--	--



STANDARD HEAD CABLE PULLING EYES

- Wastes virtually no cable and all components are completely reuseable
- No special tools or crimpers are required for installation

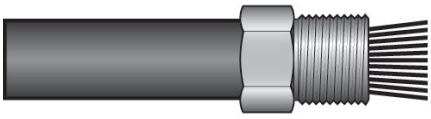



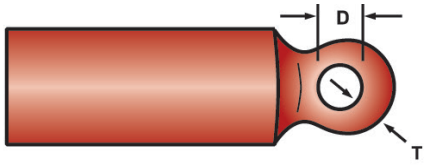

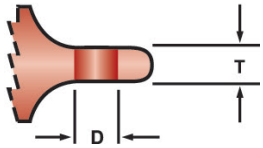

ITEM #:	CABLE SIZE (KCMIL):	COLOR:	MAXIMUM CONDUCTOR DIAMETER:	MAX EYE O.D.:	HOLE DIAMETER D:	EYE THICKNESS T:	REPLACEMENT PLUG PART #:
CO08960520	1/0 AWG	Red	0.373"	0.88"	0.50"	0.34"	CO08960523
CO08960820	2/0 AWG	Black	0.419"	1"	0.50"	0.34"	CO08960823
CO08960420	4/0 AWG	Green	0.528"	1"	0.50"	0.34"	CO08960423
CO08960320	250	Blue	0.575"	1.13"	0.63"	0.50"	CO08960323
CO08917520	350	White	0.681"	1.25"	0.75"	0.50"	CO08917523
CO08918375	400	Black	0.7125"	1.44"	0.81"	0.50"	CO08918323
CO08917475	500	Yellow	0.813"	1.5"	0.81"	0.50"	CO08917423
CO08918220	600	Green	0.9367"	1.75"	0.63"	0.43"	CO08918223
CO08917320	700	Gray	0.964"	1.75"	0.60"	0.43"	CO08917323
CO08917220	750	Brown	0.998"	1.75"	0.60"	0.43"	CO08917223
CO08917120	1000	Orange	1.152"	2.06"	1"	0.50"	CO08917123

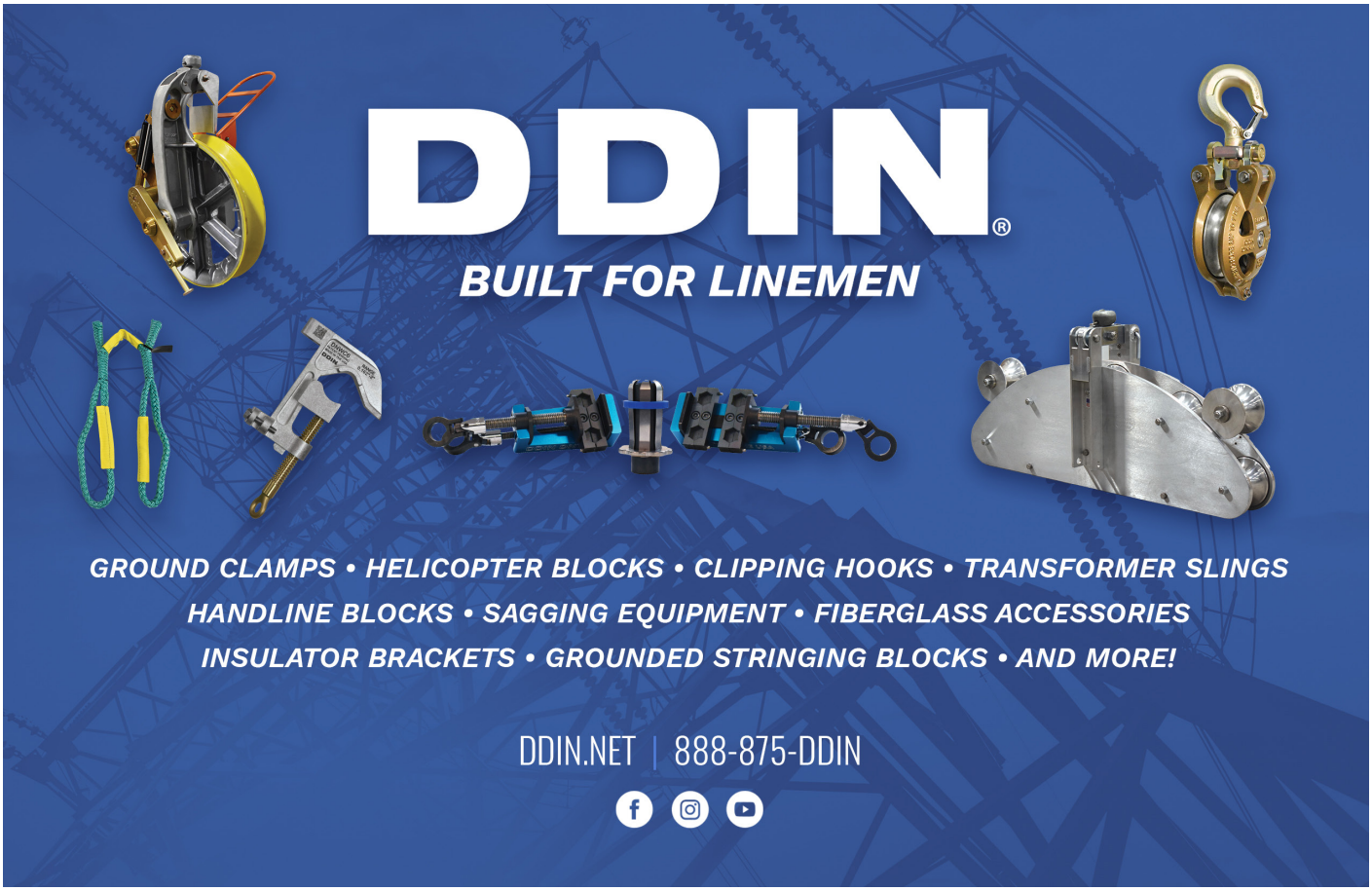



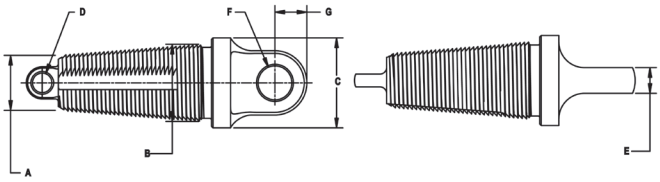

FIXED CLEVIS HEAD INNERDUCT PULLING EYE

- Fixed Head Innerduct Pulling Eye connects directly to a Condux swivel
- Tapered buttress threads thread into the innerduct for maximum pulling strength
- When properly sized and installed, these eyes will not pull out of the innerduct until the pulling tensions have greatly exceeded the maximum pulling tensions recommended by the innerduct manufacturers
- **NOTE:** To determine correct pulling eye size, obtain the actual innerduct inside diameter (I.D.)
- The I.D. Measurement must be greater than dimension A and smaller than dimension B

ITEM #:	NOMINAL SIZE:	INNERDUCT I.D. RANGE:	C:	D:	E:	F:	G:	H:
CO08914110	0.75"	0.71" - 0.87"	1.25"	0.25"	0.56"	1.34"	0.38"	0.59"
CO08914322	1"	0.97" - 1.14"	--	0.25"	--	--	--	--
CO08914330	1.25"	1.06" - 1.43"	1.75"	0.38"	0.75"	1.78"	0.63"	0.81"
CO08914342	1.5"	1.5" - 1.67"	--	0.38"	--	--	--	--
CO08914350	1.75"	1.68" - 1.81"	2.25"	0.38"	0.75"	1.78"	0.63"	0.72"
CO08914362	2"	1.88" - 2.07"	--	0.38"	--	--	--	--



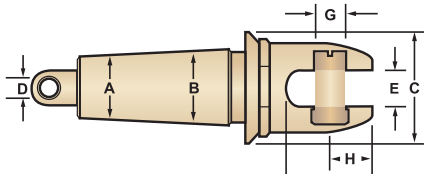

SWIVEL CLEVIS HEAD INNERDUCT PULLING EYE

- The Innerduct Pulling Eye is a hybrid tool that combines features from standard innerduct pulling eyes and swivels
- A swivel head prevents twisting and binding of the innerduct as it is installed
- It eliminates the need for a separate swivel on each pulling eye when installing single innerducts into individual conduits or multiple innerducts into a single conduit
- **NOTE:** To determine correct pulling eye size, obtain the actual innerduct inside diameter (I.D.)
- The I.D. Measurement must be greater than dimension A and smaller than dimension B

ITEM #:	NOMINAL SIZE:	INNERDUCT I.D. RANGE:	C:	D:	E:	F:	G:	H:
CO08960712	1" to 1-1/2"	1.06" – 1.43"	1.75"	0.44"	0.56"	1.31"	0.44"	0.56"
CO08960715	1.5"	1.37" – 1.68"	2"	0.44"	0.56"	1.31"	0.44"	0.56"
CO08914330	2"	1.93" – 2.12"	2.44"	0.44"	0.56"	1.31"	0.44"	0.56"

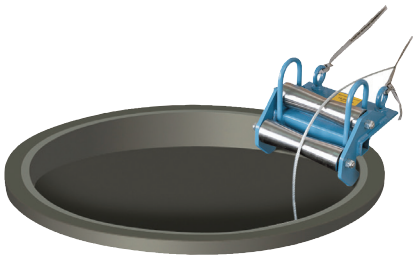

MINI CORNER CABLE GUIDE

- Guides steel winch lines over sharp edges

ITEM #:
CO08045000



2 SHEAVE CORNER CABLE GUIDE

- Aluminum sheaves for pulling cable into manholes
- 5,000 lbs cable tension load capacity

ITEM #:	SIZE:
CO08040000	3"
CO08043100	4"
CO08043200	5"
CO08088600	6"
CO08088800	8"



3 SHEAVE CORNER CABLE GUIDE

- Three cast aluminum sheaves on bronze bearings allow a gradual 90º turn for easy pulling through manhole opening
- Pulling radius of 24", the cable guide will sit on manhole edge, suspend in manhole, or fit the jamb skid
- 10,000 lbs cable tension load capacity

ITEM #:	SHEAVE SIZE:	WEIGHT:
CO08539600	6" x 11"	132 lbs
CO08539800	8" x 11"	164 lbs



HOOKED HANGER SHEAVES

- Tie off in manhole to guide cable into and out of duct
- 4,000 lbs cable tension load capacity
- For less demanding cable pulling applications than heavy-duty sheaves

ITEM #:	SIZE:	WLL:
CO08042611	5" x 11"	4,000 lbs



NYLON CABLE PROTECTOR

- Flanged, split tube to insert in duct end and protect cable from damage during installation
- Also can be left in place for permanent protection

ITEM #:	SIZE:
CO08042301	1" - 2-1/2"
DC32560-200	2" - 2-1/2"
DC32560-300	3" - 6"

CABLE FEEDING SHEAVES



ITEM #:	SIZE:	O.D.:
CO08617215	1-1/2"	1.44"
CO08617220	2"	1.95"
CO08617225	2-1/2"	2.40"
CO08617230	3"	2.95"
CO08617235	3-1/2"	3.38"
CO08617200	4"	3.95"
CO08617250	5"	4.90"
CO08617260	6"	5.90"
CO08617280	8"	7.941"

FLEXIBLE CABLE GUIDES
WITH ALUMINUM ADAPTERS



- With these cable guides, the cable feeds through the bell adapter and exits through the duct adapter which fits into the duct
- Bell adapter and duct adapter included for specific duct and guide size ordered

ITEM #:	SIZE:
CO08931009	9' x 2"
CO08934009	9' x 4"
CO08935009	9' x 5"
CO08936009	9' x 6"
CO08988009	9' x 8"
CO08931012	12' x 2"
CO08934012	12' x 4"
CO08935012	12' x 5"
CO08936012	12' x 6"
CO08988012	12' x 8"

ALUMINUM SPLIT BELLS



- Plugs into conduit in manhole wall, guiding cable safely into the conduit regardless of the pulling angle

ITEM #:	SIZE:	TUBE LENGTH:	TUBE I.D.:	TUBE O.D:
CO08041520	2"	8"	1.625"	1.875"
CO08041530	3"	8"	2.625"	2.875"
CO08041535	3.5"	8"	3.125"	3.375"
CO08041540	4"	8"	3.625"	3.875"
CO08041550	5"	8"	4.625"	4.875"
CO08041560	6"	8"	5.625"	5.875"
CO08041564	6"	12"	5.625"	5.875"
CO08041570	8"	12"	7.875"	7.5"
CO08041515	4"	15"	3.625"	3.875"
CO08041518	4"	18"	3.625"	3.875"



STEEL DUCT ADAPTERS

ITEM #:	DUCT ADAPTER DIA.:	DUCT SIZE:	STYLE:	TUBE I.D.:	TUBE O.D:
CO08040300	4"	3"	Round	2.93"	2.68"
CO08040400	4"	3.25"	Round	3.06"	2.81"
CO08040600	4"	3.5"	Round	3.43"	3.18"
CO08040800	4"	4"	Round	3.81"	3.62"
CO08047200	4"	5"	Round	4.81"	4.63"
CO08040900	5"	4"	Round	3.87"	3.69"
CO08041300	5"	5"	Round	4.81"	4.62"
CO08041200	5"	6"	Round	5.81"	4.62"
CO08047000	6"	5"	Round	4.81"	4.62"
CO08046800	6"	6"	Round	5.81"	5.62"
CO08040133	4"	3.25"	Square	--	2.81"
CO08040136	4"	3.5"	Square	--	3.25"
CO08040142	4"	4"	Square	--	3.62"



SPLIT CABLE GUIDE

- Ease of removal from cable being installed allows for "figure-eight" type installation, so cable remaining on reel can be pulled in a different direction without having to terminate and splice
- Split feeder is hinged on one side and has a series of flexible latches on the other side to allow full closure
- 4" Split guide diameter, 7-1/2" split guide length

ITEM #:
CO08064700



MANHOLE GUARD RAIL

- Comes furnished with two steel chains and wing bow locking brace to assure sturdy protection
- Painted safety yellow
- Freestanding

ITEM #:
CO08043300



MANHOLE COVER LIFTING HOOKS

- Lift manhole covers safely and easily with this manhole cover lifting hook

ITEM #:	LENGTH:
CO08023000	26-1/2"
CO08023001	18"
CO08023002	36"
CO08023003	36" with 90° Hook



JAMB SKID

- For supporting sheaves or quadrant blocks inside a manhole to pull cable into underground conduit

ITEM #:	SIZE:	DESCRIPTION:
CO08097000	58"	18" Jamb Skid Base
CO08097001	43"	Jamb Kid 43" Extension
CO08097002	76"	Jamb Kid 76" Extension
CO08097003	109"	Jamb Kid 109" Extension
REPLACEMENT PINS:		
ITEM #:		DESCRIPTION:
CO08097040		1-1/4" Diameter Pin
CO08097060		Locking Pin Kit

JAMB SKID SHEAVES

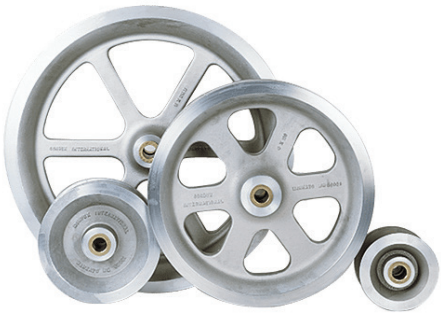

- Jamb skid sheaves for replacement

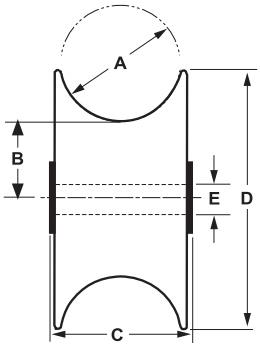

ITEM #:	SHEAVE SIZE:	MAX CABLE O.D. A:	MIN BENDING RADIUS B:	MAX SHEAVE WIDTH C:	MAX SHEAVE O.D. D:	SHAFT DIAMETER E:
CO08539308	1" x 3"	1.5"	0.75"	3"	3"	0.62"
CO08539036	3" x 7"	3"	2.25"	3.72"	7"	1.25"
CO08539136	4" x 7"	4"	2.25"	4.31"	7"	1.25"
CO08539236	5" x 7"	5"	2.25"	5.13"	7"	1.25"
CO08046811	3" x 11"	3"	4.25"	3.75"	11"	1.25"
CO08046711	4" x 11"	4"	3.75"	4.75"	11"	1.25"
CO08046811	5" x 11"	5"	3.25"	5.75"	11"	1.25"
CO08087811	6" x 11"	6"	3.12"	6.75"	11"	1.25"
CO08087911	8" x 11"	8.25"	2.75"	8.75"	11"	1.25"
CO08065411	4" x 20"	4.25"	8.5"	4.75"	20"	1.25"
CO08042911	5" x 20"	5"	8"	5.75"	20"	1.25"
CO08637743	3" x 24"	1.38"	11.12"	4"	24.12"	1"
CO08043011	5" x 26.5"	5"	11.31"	5.75"	26.5"	1.25"

HIGH IMPACT POLYMER MANHOLE SHIELD



- Will fit 27", 30" and 32" diameter manholes with an inflatable seal that insures a watertight seal
- Designed with four outrigger support gussets that stabilize the shield and is 12" tall to keep water and mud out
- Can be used with a guardrail

ITEM #:	DESCRIPTION:
CO08043400	Manhole Shield
CO08043410	Watertight Seal (Sold Separately)



INNERDUCT SLITTER

- Mechanical Innerduct Slitter is designed to reduce the effort required to longitudinally slit long sections of both high density Polyethylene (HDPE) and medium density Polyethylene (MDPE) innerduct and conduit that have an outside diameter ranging from 1.25" to 2"
- Kit includes: slitter, double-sided replacement blade, blue leather storage bag, hex key that fits all screws, set of instructions

ITEM #:	DESCRIPTION:
CO08012925	Tool
CO08013101	Replacement Blade



INNERDUCT JACKET SLITTER

- Designed for fast, safe cutting of innerducts from 1" to 2"

ITEM #:	DESCRIPTION:
CO08013100	Tool
CO08013101	Replacement Blade



CABLE JACKET AND INNERDUCT SLITTER

- Makes quick, safe work of slitting Innerduct or removing sheath and turnplate from communication cables
- Minimum cable diameter 1"
- Slits 1" to 2" Innerduct

ITEM #:	DESCRIPTION:
CO08012900	Tool
CO08012901	Replacement Blade



PVC & POLYETHYLENE CUTTER

- Razor sharp cutting blade makes a fast, clean, burr-free cut in PVC and polyethylene
- Ratcheting handle provides for sure, steady cutting action
- Reduces cutting and preparation time

ITEM #:	DESCRIPTION:
CO08948050	Up to 1-1/4" Conduit with 1.5" O.D.
CO08948060	Up to 2" Conduit with 2.375" O.D.
CO08948051	Replacement Blade for CO08948050
CO08048061	Replacement Blade for CO08948060



Morgan Martinez

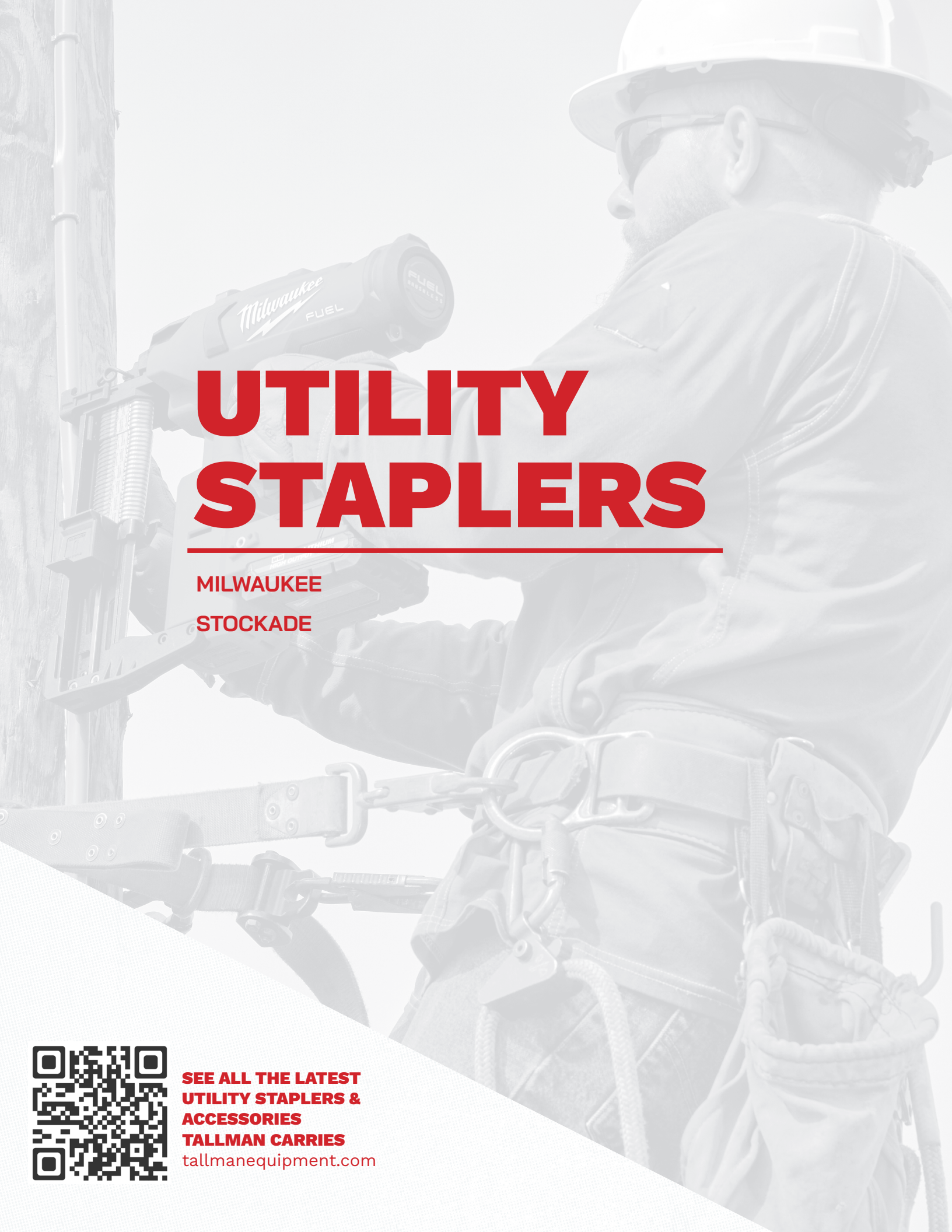

UTILITY STAPLERS

MILWAUKEE

STOCKADE

SEE ALL THE LATEST UTILITY STAPLERS & ACCESSORIES TALLMAN CARRIES

tallmanequipment.com



Milwaukee

M18 FUEL
UTILITY FENCING STAPLER

- Only compatible with Milwaukee 9 GA Galvanized Staples (MPU112-960, MPU134-960, MPU2-960)
- Fires up to 600 staples on a M18 HO CP 3.0 AH Battery
- No gas cartridge required - completely battery operated
- Fires two staples per second
- Tool-free jam clearing latch
- Integrated lanyard loop ensures easy transfer and storage
- Enlarged touch points designed specifically for use with insulated & leather gloves

M18 FUEL

ITEM #:	KIT INCLUDES:
MI2843-20	(1) Tool
MI2843-22	(1) Tool, (2) M18 XC3.0 REDLITHIUM® Battery Pack, (1) Charger, (1) Contractor's Bag



Milwaukee

9 GAUGE
GALVANIZED STAPLES

- Durable tape collation
- Box Qty: 960 staples

ITEM #:	DESCRIPTION:	STAPLE GAUGE:
MIMPU2-960	2" Staples	9
MIMPU112-960	1.5" Staples	9



FREE T-SHIRT

WHEN YOU LEAVE
3 PRODUCT REVIEWS
ON OUR WEBSITE

SCAN CODE TO SEE CURRENT SHIRT DESIGN



STOCKade

ST315i-EVO CORDLESS UTILITY STAPLER

- The NEW ST315I-EVO model replaces the original PAST315i with a lighter, compact and more ergonomic design that delivers the same reliable power and consistency
- For added convenience, it uses the same battery and fuel cell as the Stockade ST400i, eliminating the need to manage additional SKUs
- Quick clear nose design to reduce time spent clearing jams
- Tool-free depth adjustment
- Improved nose features non-slip spikes for safety and improved grip to wood

ITEM #:	STAPLE GAUGE:	MAGAZINE CAPACITY:	BATTERY CAPACITY:	FUEL CELL CAPACITY:	WEIGHT:
PAST315i-EVO	10-1/2	50 Staples/ 2 Strips	10,000 Staples	600 Staples	7.9 lbs



STOCKade

ST400i CORDLESS UTILITY STAPLER

- Portable: No need for compressors or airlines
- Efficient: Fast, high output design drives up to two staples per second
- Reliable: Fuel injection technology delivers consistent power every time
- Fuel & Battery Indicator: Never get caught short on the fence line
- Adjustable depth of drive for greater flexibility with staple placement
- V-Notch guide and wire guide to ensure correct staple placement and improved holding power

ITEM #:	STAPLE GAUGE:	MAGAZINE CAPACITY:	BATTERY CAPACITY:	FUEL CELL CAPACITY:	WEIGHT:
PAST400i	9	50 Staples	3,000 Staples	500 Staples	9.5 lbs



STOCKade

ST400 PNEUMATIC STAPLER

- Adjustable power for high-density timber
- Reliability for high volume fence construction
- Engineered specifically for driving heavy-duty fencing staples
- Manufactured from high impact resistant steel for long life
- Ideal for heavy-duty rural fencing applications
- Custom nose locates the wire for speed and reliability
- Adjustable depth of drive
- Top load magazine for fast reloading to minimize down-time

ITEM #:	STAPLE GAUGE:	OPERATING PRESSURE:	WEIGHT:
PAST400	9	90-120 PSI	8.5 lbs



ST315i STAPLES & FUEL CELLS PACK

- Includes 2,000 1-1/2" 10.5 gauge staples and two fuel cells

ITEM #:	DESCRIPTION:	BOX QTY:
PASS3I40B	Stockade 40 x 3.15 mm Barbed Staple/ Fuel Pack for ST315i Evo	2,000



ST400i STAPLES & FUEL CELLS PACK

ITEM #:	DESCRIPTION:	BOX QTY:
PASS4140	1-1/2" Staples (9 Gauge), (2) Fuel Cells	1,000
PASS4145	1-3/4" Staples (9 Gauge), (2) Fuel Cells	1,000



ST400 & ST400i STAPLES & ACCESSORIES

ITEM #:	DESCRIPTION:	BOX QTY:
PAST159	1-1/2" x 9 Gauge Staples	1,000
PAST1759	1-3/4" x 9 Gauge Staples	1,000
PAST29	2" x 9 Gauge Staples	1,000
PAST4IBAT	Battery	1
PAST4ICNA	ST400i Charger	1
ASS4IFUEL	ST400i Fuel Cell	1



STAPLEMATE STAPLE REMOVER

- Pull 9 gauge or 4 mm staples out with ease
- Comfortable one hand use

ITEM #:
PASTMATE



STAPLE STICKS

- The Staple Stick is a tool specially designed for utility linemen

ITEM #:	DESCRIPTION:
TESS2000	Size: 3/4" Holds 12 Staples
TESS2001	Size: 1" Holds 10 Staples

Follow Tallman Equipment on Social Media

HONORING THE TRADE.
EQUIPPING THE FUTURE.
JOIN THE 1952 SOCIETY.



Get first dibs on cutting-edge tools, exclusive gear, and insider offers from Tallman Equipment. With every monthly issue you'll get:

- New Tool Spotlights
- Giveaways & Members-Only Offers
- Lineman Recognition and Shout Outs
- Photo Features + The Calendar Contest
- and More!

Work hard. Get recognized. Stay ahead.

Join The 1952 Society Today!

LEGAL NOTICES & DISCLAIMERS

DISCLAIMER:

All photographs and specifications contained in this catalog are based on the latest product information available at the time of publication. Tallman Equipment Company reserves the right to make changes at any time, without notice or obligation, to all of its products and prices.

PHOTO USAGE DISCLOSURE:

All work site photographs featured in this catalog were voluntarily submitted to Tallman Equipment Company as part of the Annual Photo Contest. By submitting these photographs, the entrants granted Tallman Equipment the non-exclusive right to use, reproduce, and display the images in print and digital formats, including but not limited to marketing materials and product catalogs, without monetary compensation. Photo submissions are not entitled to any monetary compensation now or in the future. Photo owners are credited where possible.

PRODUCT USE DISCLAIMER / SAFETY WARNING

Products featured in this catalog are intended for use by trained and qualified professionals only. Improper use or failure to follow safety procedures may result in serious injury or death. Always follow manufacturer guidelines and applicable industry safety standards.

PRODUCT AVAILABILITY

All products and specifications listed in this catalog are subject to change without notice. Availability may vary by region. Tallman Equipment reserves the right to discontinue products at any time.

INFORMATION ACCURACY

While every effort has been made to ensure the accuracy of the information in this catalog, errors may occur. Tallman Equipment assumes no liability for typographical errors, misprints, or misstatements of any kind.

LIMITATION OF LIABILITY

Tallman Equipment shall not be liable for any damages, direct or indirect, arising from the use or misuse of the products featured in this catalog.

COPYRIGHT & TRADEMARKS

All content, including images, logos, product descriptions, and design elements, are the property of Tallman Equipment Company or its respective licensors and may not be reproduced or used without written permission. All third-party trademarks are the property of their respective owners.

TERMS OF SALE

All sales are subject to Tallman Equipment's standard terms and conditions, which are available upon request or at https://tallmanequipment.com/terms-conditions/. Prices shown, if any, are in U.S. dollars and subject to applicable taxes and shipping charges.

CALIFORNIA RESIDENTS – PROPOSITION 65 WARNING:

Some products in this catalog may expose you to chemicals known to the State of California to cause cancer, birth defects, or other reproductive harm. For more information, visit www.P65Warnings.ca.gov.

NOTES

NOTES

INDEX

A

ACSR Cutters 41-46
Adjustable Wrenches 236
Aerial Tool Holders 86-88
Aluminum Climbers 116-119
Aluminum Framing Stand 287
Ammeter 278
Ampact Tools 38-39
Ampact Bags 84
Anchor Installing Tools 392-394
ARC Rated Buckfit Full Body Harness 126
ARC Resistant Rain Gear 350-352
ARC Snuffer Tool 174
Armor Rod Tool 169
Asphalt Cutter 251
Auger Bits 68
AV Meter 267

B

Ball Clevis 372
Ball Stud Grounding Clamps 202
Ball Stud 202
Banana Peeler 100
Bashlin Tool Belt Accessories 112-114
Bashlin Tool Belts 109-110
Bashlin Tool Belt Sizing Chart 108
Battery Powered Cable Strippers 96
Battery Powered Drills/Drivers 56-63
Battery Powered Hydraulic Pump 247
Battery Powered Saws 70-75
Battery Powered Staplers 431
Beast Meters 277
Bell Wrenches 237
Big Buck Climber Pad 120
Blanket Canister 303
Blowers 359
Body Belt Sizing Charts 104, 108
Bolt Circle Adapter 392
Bolt Cutters 47-48, 216
Bolt-Through Wrench 237-239
Boom Strap 391
Box Wrench 240
Break-Away Bonding Sleeve 206
Breaker Attachments 250
Brush Blade 224
Bucket Covers 290
Bucket Hooks 94
Buck Body Belts 104-107
Buck Body Belt Sizing Chart 104
Bug Wrenches 235, 241
Bulldog Grips 181
Bushing Extension 96

C

Cable Cutters 41-54, 159-160, 222
Cable Feeding 414-415
Cable Splicers Knives 100
Cable Strippers 96-101
Cant Hooks 285-287
Canvas Gear Bags 84
Canvas Tool Buckets 82-83
Capstan Hoists 310
Captive Pin Clevis 372
Carabiners 142-144
Caution Tape 361
Chain Hoists 312-314
Chain Pole Slings 288
Chainsaws 70-72
Chainsaw Chaps 349
Chain Sling 288
Chamfer Tool 102
Channel Lock Pliers 229
Chicago Grips 179-182
Clamp Meters 261-264
Clear PVC Cover Up 301
Climber Accessories 121-123

INDEX

Climber Guard 120
Climber Pads 120-121
Climber Sleeve Fasteners 122
Climbers 116-119
Climber Straps 121
Clipping Block 328, 387
Clipping Hooks 386
Cluster Bar 212
Collapsible Cable Reel 397
Combination Ratchet Wrenches 237-239
Compression Dies 34
Compression Tools 17-33
Conductor Brushes 170, 214
Conductor Cover 304-307
Cotter Pin Tool 388
Crimping Hand Tools 30
Crossarm Brackets 372
Crossarm Cover 305
Crossarm Extensions 156-157
Crossarm Gins 158
Cushion Wrap Pad 120
Custom Ground Sets 206
Cutout Cover 304-307
Cutting Pliers 222, 228

D

Deadend Cover 305
Demolition Screwdrivers 230-231
Diagonal Cutting Pliers 228
Digging Bar 285
Digging Tools 285
Digital Ammeters 278
Digital Multimeters 258-260
Digital Torque Indicators 394
Digital Voltage Indicators 269
Dirt Skirt 290
Distribution Wrenches 237
Double Acting Hydraulic Pumps 249
Drawbar 399
Drill Bits 68
Drive End Wrench 392-393
Drive Tools 392-393
DUA Pull Grips 188-191
Duct Brush 407
Duct Rodders 401-404
Duct Seals 405
Duct Projectiles 405-406

E

Earth Grounding Sets 205-209
Elbow Sizing Comparison 207
Equipotential Ground Mats 210
Extension Arms 156-157
Extension Arm Screws 157
Extension Resistors 272-273
EZ Squeeze 130

F

Feed Tubes 190
Ferrules 196, 203
Fiberglass Probes 217
First Aid Kit 366
Flags 399
Flexible Cable Guides 415
Flexible Conductor Brush 214
Flexible Steel Mandrel 408
Flex Wrench 162
Foam Bucket Insert 390
Foam Birds 406
Folding Ruler 163
Folding Knives 223-225
Footplates 121
Foot Straps 121
Footwear 358
Frost Bar 285
Fuse Puller 168

G

Gaff Finishing Hone 123
Gaff Guards 123
Gas Powered Hydraulic Power Units 245, 291
Glove Bags 85, 300
Glove Inflator 297
Glove Dust 297
Gloves 353-357
Goat Wrench 242
Grip All Sticks 147
Grip Slings 289
Grip Cleaning Brushes 184
Ground Cable 204
Ground Clamps 201-202
Grounded Stringing Blocks 373
Ground Ferrules 203
Ground Flags 214
Ground Grids 210
Grounding Attachments 376
Grounding Reels 209
Ground Protection Mats 368
Ground Resistance Tester 265
Ground Rod Driver 212, 247-250
Ground Sets 205-209
Guy Wire Dispenser 396-397
Guy Wire Grips 180

H

Hammer Drills 53-60
Hammers 218-219
Handheld Hydraulic Cutting Tools 46
Handline Assemblies 325
Handline Blocks 324
Handline Rope 325
Hard Hats 348
Harnesses 124-129
Headlamps 342
Heavy Duty Lifting Tongs 292
Helicopter Stringing Blocks 371, 374-375
Hex Key Wrenches 243
High-Pressure Hydraulic Couplers 248
High-Pressure Hydraulic Hose 248
Hinged Shotgun Sticks 146-147
Hi-Pot Adapter 272-273
Hold Card Tag Holder 366
Hooked Hanger Sheaves 414
Hook Ladders 153
Hot Arm Insulators 156
Hot Arms 156-157
Hot Rodder Tool 169
Hot Stick Cutters 159
Hot Sticks 146-152
Hurt Man Bucket Rescue Kit 391
Hydraulic Breaker Attachments 250
Hydraulic Breakers & Drivers 349
Hydraulic Chainsaws 252-253
Hydraulic Compression Tools 32-33
Hydraulic Couplers 246, 248
Hydraulic Cutting Tools 46
Hydraulic Digger 249
Hydraulic Ground Rod Drivers 249
Hydraulic Hoses (High-Pressure) 248
Hydraulic Hoses (Low-Pressure) 246
Hydraulic Impact Wrench 251
Hydraulic Impact Wrench Assembly 251
Hydraulic Intensifiers 248
Hydraulic Pole Puller 291
Hydraulic Pole Saws 252-253
Hydraulic Pole Tamper 254
Hydraulic Power Units 245, 247, 291
Hydraulic Pruner 253
Hydraulic Water Pumps 255

INDEX

I

Ice Cleats 358
Impact Adapters 64
Impact Pole Bits 68
Impact Sockets 64-67
Impact Wrench Accessories 64-68
Impact Wrenches (Battery-Powered) 56-62
Impact Wrenches (Hydraulic) 251
Impulse Phasing Tester 275
Innerduct Pulling Eye 410-413
Innerduct Seals 405
Insect Repellent 367
Insulated Cable Cutters 53
Insulated Hand Tools 220-222
Insulated Hanger 212
Insulated Platforms 155
Insulated Ratchet Wrenches 162
Insulated Skinning Knife 222
Insulator Bracket 372
Insulated Bug Wrenches 241
Insulated Specialty Wrenches 241

J

Jack Jumper 199
Jacket Stripper 98
Jamb Skid 417
Jumper Cable 196
Jumper Clamps 196
Jumper Set Assemblies 197

K

Kellem Grips 189, 191
Kelly Bar Adapters 392-393
Klein Grips 178-182
Klein Pliers 228
Knife Sharpeners 227
Knives (Folding) 223-225

L

Lamp Changer 171
Lanyards (Tool) 94
Lanyards 132-133
Lanyards (Dual) 134-135
Leather Protectors 297, 357
Lifting Tongs 292
Lights 342-346
Line Darts 405-406
Line Hose 304
Line Hose Bag 83
Lineman's Pliers 228
Lineman's Tool Bag 92-93
Lineman's Wrenches 237-239
Liners 186
Link Sticks 161
LiteBox 343
Live Front Ground 207-208
Load Binders 398
Load Break Bushing Adapter 272-273
Load Break Tools 198
Load Pickup Tools 189-200
Load Straps 399
Locking Dog Assembly 392-393
Long Reach Insulated Tools 159-160

M

Magnetic Blanket Buttons 304
Magnetic Drill 63
Manhole Guard Rail 416
Manhole Lifting Hooks 416
Manual Compression Tools 30-31
Manual Cutting Tools 53-54

INDEX

Manual Ground Rod Drivers 212
Measuring Sticks 151-152
Mega Beast 277
Mesh Gear Bag 337
Mud Bucket 287
Multi Weave Grips 188-191

N

Needle Nose Pliers 222, 229
Non Rotating Connectors 194
Nut and Bolt Bags 112-113
Nut Drivers 232
Nylon Cable Protectors 414
Nylon Slings 319-320
Nylon Block Handline Sets 325

O

OPGW Grips 186
Outrigger Pads 367, 395
Oval Tool Buckets 82

P

Payout Reels 396-397
Penta Buster 235
Penta Driver 235
Penta Socket 234
Penta Wrenches 234-235
Personal Voltage Detector 268
Phase Sequence Meter 266
Phasing 272-276
Phillips Tip Screwdriver 221, 230,
Photo Cell Tester 170
Pike Poles 285
Pilot Pin 69
Platform Boards 155
Pliers 221-222, 228-229
Pocketbook Grips 187
Pocket Knives 223-225
Pole Binder 398
Pole Chain Slings 288
Pole Climber Accessories 120-123
Pole Covers 306
Pole Setting Tools 285-293
Pole Tampers 254
Pole Tongs 292
Post Hole Diggers 285
Power Dart Blower 406
Power Pole Bits 68
Probe Insertion Tool 102
Proximity Voltage Detector 268
Pruning Saw (Battery-Powered) 70
Pruning Saw (Universal Attachment) 171
Pulling Eyes 289
Pump Pliers 229
Pump (Hydraulic) 247
Pump (Submersible/Trash) 255
Punches and Dies 256
PVC Blanket Roll 301

Q

Quick Change Impact Adapters 64

R

Rain Gear 350-352
Range Finder 282
Ratchet Cable Cutters 45, 53-54, 159-160
Ratchet Straps 399
Ratchet 234

INDEX

Ratchet Wrenches 237-241
Reel Lifter 330
Replacement Gaffs 122
Rigging Block 328-329
Rope 333-335
Rope Block 329
Rope Puller 317
Rotating Ground Adapter 209
Rotation Meter 266
Rubber Blankets 301
Rubber Boots 358
Rubber Duct Projectiles 405
Rubber Gloves 296
Rubber Sleeves 299
Ruler 163

S

Safety Hook 372
Sagometer 386
Sag Scope 387
Sagwatch 386
Screwdriver (Universal) 163
Screwdriver 221, 230-231
Seals (Innderduct) 405
Secondary Cable Prep Tools 96-98
Self Rescue Ladder 138
Semi-Con Scorer 100
Service Tester 277
Shackles 322
Shear Pin Torque Limiter 394
Shotgun Sticks 146-147
Shovels 217
Signs 362-365
Single Acting Hydraulic Pumps 247
Slack Blocks 326
Sledge Hammer 219
Sleeve Buttons 299
Sleeve Harness 299
Sleeve Straps 299
Slings 319-321
Slugging Wrenches 243
Sockets 66-67
Sockets (Insulated) 220
Socket Pocket 88
Soft Cable Cutters 49-54
Spade 217
Specialty Ground Sets 206-208
Split Bells 415
Split Handle Post Hole Diggers 285
Spoons 285
Spotlights 343
Spud Wrenches 242
Staple Sticks 423
Steel Drill Cutters 69
Steel Duct Checkers 408
Steel Punch 256
Steel Shell Blocks 326
Steerable Dolly 293
Stop And Slow Paddles 361
Strap Hoists 315-317
Stringing Blocks 370-377
Stringing Line 340
Super Beast 277
SuperSqueeze 131
Swivels 193

T

Tamps 254
Telescoping Saws 71
Telescoping Sticks 150-152

INDEX

Tents 359
Tool Aprons 81
Tool Belt Accessories 112-114
Tool Belt Sizing Chart 104, 108
Tool Board 81
Tool Buckets 82-83
Tool Holder 86-89
Tool Trays 86-87
Torque Indicator 394
Tower Block 324
Tower Carabiners 144
Tower Clamps 202
Transformer Dollys 293
Transformer Gin 158
Transformer Slings 331-332
Transformer & Capacitor Tester 279
Transmission Stringing Blocks 373-375
Transmission Grips 178
Transmission Wrenches 239
Triple Square Socket 65
Truck Grounding Reels 209
Twistarp 290
Twisted Pair Ground Clamps 206
Twistool 243

U

Underground Tools 406-418
Universal Attachments 162-171
Universal Pruning Saw 171
Universal Skinning Knife 163
Universal Sticks 148-149
Universal Stringing Block 370-371
Uplift Blocks 377
Uplift/Hold Down Blocks 379
Utility Staplers 420-423

V

V-Style Brushes 170, 214
Ventilators 359
Vinyl Gear Bags 92-93
Vinyl Tool Holder 86
Voltage Detectors 267-271

W

Water Pumps 255
Wedge Ejector 39
Wejtap Tools 36-37
Wheel Chocks 399
Wide Throat Grounded Stringing Blocks 374
Wide Throat Helicopter Blocks 374
Wide Throat Stringing Blocks 373
Winch Line 338-339
Wire Duct Brush 407
Wire Dispenser 396-397
Wire Rope Slings 323
Work Gloves 353-357
Work Zone Lighting 342-346

Y

Y-Ball Clevis 373



Ryan Wilson | *Manhattan, Kansas*

NOTES

TALLMAN RENTAL TOOLS

Top quality rental tools to help you get the job done right



DO THE RIGHT THING

TALLMAN EQUIPMENT CO.

STRINGING BLOCKS, HELICOPTER BLOCKS AND ACCESSORIES



UNIVERSAL CB-1 BLOCKS

- 7" Aluminum, Ductile Iron or Urethane lined sheaves available



UNIVERSAL CB-2 BLOCKS

- 7" Aluminum, Ductile Iron or Urethane lined sheaves available

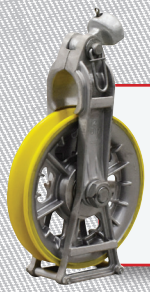

STRINGING BLOCKS

- 12"- 42"
- Standard or Wide
- Urethane Lined sheaves

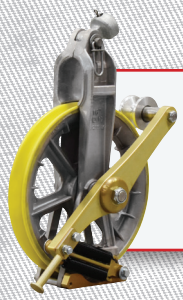

GROUNDED BLOCKS

- 12"- 42"
- Standard or Wide
- Roller keeps contact with conductor



UNIVERSAL HELICOPTER BLOCKS

- 7" Urethane Lined, Ductile Iron or Aluminum sheaves



UPLIFT BLOCK

- Two 7" Sheaves
- Urethane Lined, Ductile Iron or Aluminum sheaves
- Side gate locks closed

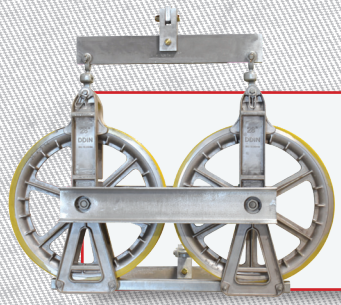

TANDEM BLOCKS

- 28" Standard width
- 28", 36", or 42" Wide
- (T2®/VR2®) Width

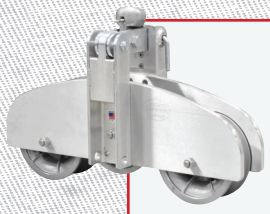

RADIUS BLOCKS

- 3-Roller 22" varieties
- Aluminum, Ductile Iron or Lined sheaves available



Y-BALL CLEVIS

- Galvanized
- Curved retention bolt



BALL CLEVIS

- Galvanized
- Removable locking pin

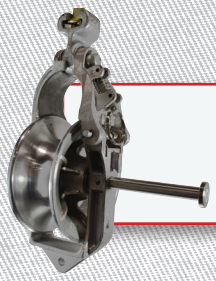

GROUNDED CB-1 BLOCKS

- 7” Aluminum, Ductile Iron sheaves available



GROUNDED CB-2 BLOCKS

- 7” Aluminum, Ductile Iron sheaves available



HELICOPTER BLOCKS

- 7”- 42”
- Standard or Wide
- “Snap-Lock” fold away arm

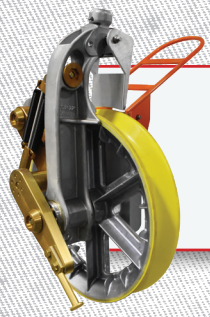

GROUNDED HELICOPTER BLOCKS

- 16”- 42” Standard or Wide



UPLIFT/HOLD DOWN BLOCKS

- Two 7” Lined Sheaves



CROSSARM BRACKET

- For Universal Blocks
- Two 4-1/2” x 5-1/2” Styles
- One 6-1/4” x 7” Style

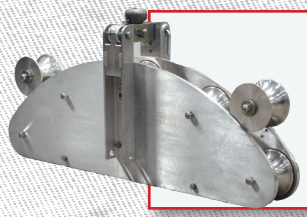

RADIUS BLOCKS

- 5-Roller 24” varieties
- Aluminum, Ductile Iron or Lined sheaves available

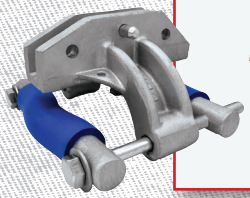

INSULATOR BRACKET

- For Universal Blocks
- Hex Head & Hand-Wheel styles



BALL CLEVIS
WITH CAPTIVE PIN

- Zinc plated
- Non-removable locking pin

SCAN THE QR CODE TO LEARN MORE ABOUT RENTING FROM TALLMAN

BATTERY TOOLS



MILWAUKEE 12 TON CRIMPER

- Lightest 12T Crimper



MILWAUKEE UNDERGROUND CUTTER WITH REMOTE



MILWAUKEE 15 TON CRIMPER

- Lightest 15T Crimper



MILWAUKEE IMPACT WRENCH

- MI2767-22 Kit



ACSR CUTTER

- Fastest transmission wire cuts
- Cuts up to 2" dia.



MILWAUKEE MAGNETIC DRILL

- 1-1/2" Annular Cutter Capacity

FIBERGLASS & COVER-UP

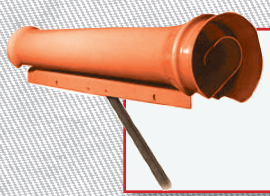

COVER-UP



HASTINGS & CHANCE HOT ARMS



HOOK LADDERS



LOADBUSTER

PRESSES, DIES, PUMPS & PUNCHES



60 TON & 100 TON PRESS



10,000 PSI HIGH-PRESSURE PUMPS

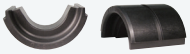

60 TON & 100 TON DIES



U, P & S DIES



INTENSIFIERS



1/2" PUNCH & DIE SET

GROUNDING & JUMPERS

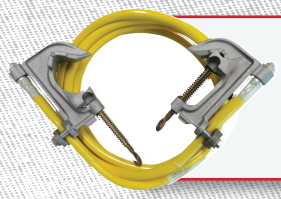

GROUND SETS

- Many Standard Lengths and Clamps

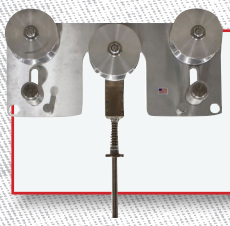

T2® TRAVELING GROUNDS

- T2® 795 - 1113 Wire Capacity or T2® 4/0 - 556 Wire

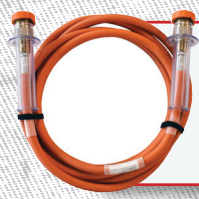

JUMPER SETS

- Many Standard Lengths and Clamps



SKID RESISTANT EQUIPOTENTIAL GROUND MATS

CONDUCTOR EQUIPMENT



POLEBOSS
STRINGING SYSTEM



WIDE-RANGE GRIPS



SPIDER SYSTEM



MILLED GRIPS



PRE-SPLICE CUTTER

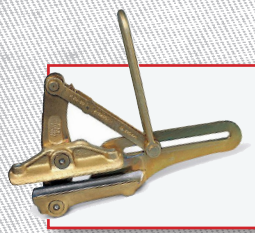

GRIPS
WITH CHANGEABLE LINERS



PRE-SPLICE CUTTER BUSHINGS

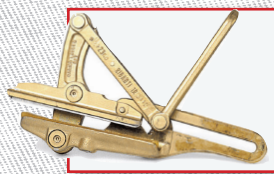

GRIPS
WITH LINERS FOR OPGW

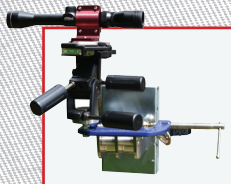

SAG SCOPE



POCKETBOOK GRIPS

POLE PULLING & SETTING



PNEUMATIC & HYDRAULIC TAMPS
WITH ROUND OR KIDNEY SHAPED SHOES



GROUND ROD DRIVERS



POLE PULLER



POLE DOLLY



G-LASHER

RIGGING & LIFTING



CHAIN & STRAP HOISTS



CAPSTAN HOIST
AND ACCESSORIES

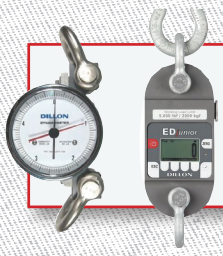

DIGITAL & ANALOG DYNAMOMETERS



DDIN & SKOOKUM RIGGING BLOCKS



TORQUE INDICATORS & LIMITERS


Altec



WE WANT YOUR BEST SHOTS.

SEND US YOUR BOLDEST BADDEST LINEWORK PHOTOS

BUCKET VIEWS, STORM CALLS, TOWER TOPS, POLE-TOP SUNRISES

WHATEVER TELLS THE STORY OF THE TRADE

We use these shots in calendars, newsletters, catalogs, print ads, and all over social media. So if your photo packs heat, it could be seen by thousands of linemen across the country from the field to the breakroom wall.

SCAN THE CODE SEND IT IN

Just make sure it's high-res and hits hard.

THIS IS YOUR TRADE SHOW IT OFF

BE THE REASON THEY GET

THE RIGHT GEAR

AT THE RIGHT TIME

Have a Tallman Equipment catalog
sent to someone you know who needs it.

SEND A FREE CATALOG



OUR TOOLS WORK HARD
OUR SERVICES WORK HARDER



HEAVY-DUTY RENTALS
NO HEAVY COMMITMENT

When buying new isn't in the cards, Tallman's Rental Department has your back. We've got a deep bench of gear ready for transmission and distribution work—short-term, long-haul, no problem.



GROUND & JUMPER SETS
BUILT, REPAIRED, READY TO WORK

Our crew builds and repairs custom grounds and jumpers fast—sometimes in just a day. Every set is tested to ASTM standards, whether it's brand new or fully refurbished and certified.



ROPE BUILT RIGHT
REPAIRED EVEN BETTER

From transformer slings to winch lines and high-strength tow ropes, our certified Master Splicer builds and repairs custom rope assemblies that are ready for the real work—no fluff, just function.



TOOL REPAIR THAT DOESN'T FLINCH
FROM ROUGH TO READY—WE BRING YOUR GEAR BACK TO LIFE

If we sell it, we can fix it. Our techs tackle hydraulics, pneumatics, hoists, blocks, dynos, and more—no tool too tough, no problem too stubborn.



FIBERGLASS BEAT-UP? WE FIX THAT
TESTED. REPAIRED. READY FOR THE NEXT JOB.

We bring your fiberglass gear back to life—hot sticks, ladders, shotguns, gins, and more—all reconditioned and tested to meet standards. If it's beat up, we'll toughen it back up.



RUBBER GOODS YOU CAN TRUST
CLEANED. TESTED. NO CORNERS CUT.

We clean and test gloves, blankets, sleeves, hoods, line hose, and cover-up—top to bottom, inside and out. Every piece gets washed, inspected, dielectric tested, and stamped to standards. If it doesn't pass, it doesn't go back in your truck. Period.



Karl Fettig | *Plainfield, Indiana*

ACSR WIRE CHART

CODE WORD:	SIZE *(AWG OR KCM)*:	STRANDING:	COMPLETE CABLE SIZE:
Turkey	6	6/1	.198
Swan	4	6/1	.250
Swanate	4	7/1	.257
Sparrow	2	6/1	.316
Sparate	2	7/1	.325
Robin	1	6/1	.355
Raven	1/0	6/1	.398
Quail	2/0	6/1	.447
Pigeon	3/0	6/1	.502
Penguin	4/0	6/1	.563
Waxwing	266.8	18/1	.609
Partridge	266.8	26/7	.642
Ostrich	300.0	26/7	.680
Merlin	336.4	18/1	.684
Linnet	336.4	26/7	.720
Oriole	336.4	30/7	.741
Chickadee	397.5	18/1	.743
Brant	397.5	24/7	.772
Ibis	397.5	26/7	.783
Lark	397.5	30/7	.806
Pelican	477.0	18/1	.814
Flicker	477.0	24/7	.846
Hawk	477.0	26/7	.858
Hen	477.0	30/7	.883
Osprey	556.5	18/1	.879
Parakeet	556.5	24/7	.914
Dove	556.5	26/7	.927
Eagle	556.5	30/7	.953
Peacock	605.0	24/7	.953
Squab	605.0	26/7	.966
Wood Duck	605.0	30/7	.994
Teal	605.0	30/19	.994
Kingbird	636.0	18/1	.940
Swift	636.0	36/1	.930
Rook	636.0	24/7	.977
Grosbeak	636.0	26/7	.990

CODE WORD:	SIZE *(AWG OR KCM)*:	STRANDING:	COMPLETE CABLE SIZE:
Scooter	636.0	30/7	1.019
Egret	636.0	30/19	1.019
Flamingo	666.6	24/7	1.000
Gannet	666.6	26/7	1.014
Stilt	715.5	24/7	1.036
Starling	715.5	26/7	1.051
Red wing	715.5	30/19	1.081
Coot	795.0	36/1	1.040
Cuckoo	795.0	24/7	1.092
Drake	795.0	26/7	1.108
Tern	795.0	45/7	1.063
Condor	795.0	54/7	1.092
Mallard	795.0	30/19	1.140
Ruddy	900.0	45/7	1.131
Canary	900.0	54/7	1.162
Rail	954.0	45/7	1.165
Cardinal	954.0	54/7	1.196
Ortolan	1033.5	45/7	1.212
Curlew	1033.5	54/7	1.245
Blue jay	1113.0	45/7	1.259
Finch	1113.0	54/19	1.293
Bunting	1192.5	45/7	1.302
Grackle	1192.5	54/19	1.337
Bittern	1272.0	45/7	1.345
Pheasant	1272.0	54/19	1.382
Dipper	1351.5	45/7	1.386
Martin	1351.5	54/19	1.424
Bobolink	1431.0	45/7	1.427
Plover	1431.0	54/19	1.465
Nuthatch	1510.5	45/7	1.466
Parrot	1510.5	54/19	1.505
Lapwing	1590.0	45/7	1.504
Falcon	1590.0	54/19	1.545
Chukar	1780.0	84/19	1.602
Bluebird	2156.0	84/19	1.762
Kiwi	2167.0	72/7	1.735

EMPLOYEE OWNED

PROUDLY SERVING THE ELECTRIC UTILITY INDUSTRY
WITH THE BEST TOOLS AND SERVICES SINCE 1952

OUR SERVICES

- TOOL & EQUIPMENT SALES AND RENTAL
- GROUND & JUMPER SETS MANUFACTURING AND REPAIR
- ROPE FABRICATION AND REPAIR
- FIBERGLASS TESTING, REPAIR AND REFINISHING
- RUBBER GOODS CLEANING AND TESTING
- TOOL REPAIR AND REFURBISHMENT

FOR THE BEST TOOLS FOR LINEMEN,

Trust TALLMAN

CENTRAL DIVISION:
136 WEST OFFICIAL RD.
ADDISON, ILLINOIS 60101

HEADQUARTERS:
6440 SOUTH INTERNATIONAL DR.
COLUMBUS, INDIANA 47201

SOUTHEAST DIVISION:
2018 SOUTHWEST MAIN BLVD.
LAKE CITY, FLORIDA 32025

tallmanequipment.com
877-860-5666